WEATHER:
Cloudy,
Sunny Periods

Victoria Daily Times

77TH YEAR
The Home Paper
Telephone EV 2-3131
Duncan 1600

VOL. 127 No. 202 ** VICTORIA, B.C., FRIDAY, AUGUST 26, 1960—28 PAGES PRICE: 10 CENTS SATURDAY, 14 CENTS

—Barron, Victoria Daily Times.

". . . what did you expect? The invitation didn't say what KIND of meeting . . ."

Columbia Deal Set But Signing Held

AFL-CIO ENDORSES KENNEDY, JOHNSON

WASHINGTON (UPI) — The AFL-CIO executive council today overwhelmingly endorsed democratic presidential nominee John F. Kennedy and his running mate, Sen. Lyndon B. Johnson.

High Arrow Dam To Be First Work

By TOM GOULD
Times Ottawa Bureau

OTTAWA — The Canadian Government, British Columbia and the United States have finally reached an agreement on the international development of the Columbia River, according to informed sources here.

But the signing of the agreement and its announcement have been delayed until after the Sept. 12 provincial election in B.C.

Both the Canadian and B.C. governments concurred in the delay, but for different reasons.

BITTERLY OPPOSED

British Columbia didn't want the secret out, because the controversial High Arrow dam, opposed bitterly by residents on the Arrow Lakes, is an integral part of the deal.

Ottawa was anxious to hold off in the hope that, if the Social Credit government is defeated on Sept. 12, a better agreement can be worked out with the government that succeeds it.

As predicted freqeuntly in the past, two major projects are involved in the agreement, the High Arrow dam on the lower end of the Arrow Lakes, and the Mica Creek dam, on the big bend of the Columbia.

OTTAWA OBJECTED

B.C. insisted that High Arrow go in first, over the objections of the federal government. Ottawa, in turn, won out with its demand that Mica Creek be written into the agreement.

A simultaneous start on both dams is expected. But High Arrow will be completed as much as five years before Mica Creek. High Arrow can be built for about $70,000,000. It will not generate power initially, and will be primarily a storage dam to increase power production in U.S. plants

Continued on Page 2

PERRAULT:

Negotiators 'Embarrassed' By Williston

NELSON (CP) — Liberal Leader Ray Perrault said Thursday Forests Minister Ray Williston embarrassed Canada's negotiators on the Columbia River development agreement with the United States by saying the Arrow dam would be the first project.

Mr. Perrault said Gen. A. L. McNaughton, Canadian chairman of the International Joint Commission, was opposed to the Arrow dam because it would be less advantageous to Canadian industry.

He said the minister's statement this week might indicate the Social Credit party hopes to fulfill a five-year-old agreement with the U.S. Kaiser concern which was frustrated by intervention of the federal Liberal government.

HAS DEPOSIT

He said the government still has the deposit made by Kaiser under its agreement.

A further reason against construction of the Arrow dam is the likelihood of devastation resulting to Canadian residents along the Columbia. The proposed Mica Dam, near Revelstoke, should be the "key project" on the Columbia.

AFTER BELGIANS LEAVE

UN Must Go Says Lumumba

Times News Services

LEOPOLDVILLE, The Congo — Premier Patrice Lumumba said today that the United Nations force must pull out of the Congo "the moment all Belgians have left."

Lumumba told a press conference that his government did not want a Belgian occupation replaced by a United Nations occupation.

The Congolese leader spoke to reporters as tension mounted here following a clash between police and demonstrators Thursday outside a hall where representatives of independent African states are meeting.

FULFIL PROMISE

Lumumba called on UN Secretary-General Dag Hammarskjold to fulfil his promise to ensure the total withdrawal of all Belgian troops from the Congo within eight days.

"If in eight days the troops are not all gone we shall see who is acting in good faith and who is trying to sabotage the UN mission in the Congo," he said.

Lumumba claimed that his

Continued on Page 2

AIRLIFT AID REQUESTED BY BELGIUM

UNITED NATIONS, N.Y. (Reuters)—Belgium has asked for United Nations aid in airlifting the last of its troops out of the Congo by midnight Monday, it was learned here Thursday.

The Beligan government was reported to have told Secretary General Dag Hammarskjold that unless the United Nations provides aircraft it will be impossible to complete the evacuation by the deadline.

'Dictator' Says Herter Of Castro

SAN JOSE, Costa Rica (UPI) — Secretary of State Christian A. Herter called Cuban Premier Fidel Castro a "dictator" today and said his regime has expressed open contempt for the inter-American system.

"It has been asserted that the Castro regime represents the will of the Cuban people and does not need elections," Herter told the western hemisphere foreign ministers conference. "Never in modern history has there been a dictator who did not claim to represent the will of the people.

"Hitler did, Mussolini did and so did Josef Stalin.

"So, too, the dictators of today."

Herter charged that Thursday's speech by Cuban Foreign Minister Raul Roa clearly indicated the Castro regime has no intention of giving up its Communist ties.

Roa, he said, made it clear "the Castro regime will continue to place reliance on the political and military help of the Sino-Soviet bloc, and will not submit itself to the principles and disciples of the inter-American system."

Herter said U.S. concern over Castro government policies "has been increased by the contempt which has been expressed by Roa for the principles and institutions of representative democracy and for the commitments assumed by Cuba at Santiago, Chile, only a year ago."

He called on Cuba to renounce Communist aid and accept free elections.

Cuba Seizes Swift Plant

HAVANA, Cuba (UPI) — Premier Fidel Castro's militia today seized the U.S.-owned Swift and Company meat packing firm, whose invesment in Cuba is worth $5,500,000.

NO OTHER LEVIES NEEDED

School Tax Relief Feasible—Macfarlane

By JOHN MIKA

More than 130 persons crowded into Oak Bay municipal hall Thursday night to hear Liberal candidate Alan Macfarlane promise to fight for removal of school costs from property taxes.

The crowd in the council chamber overflowed in three directions, spilling out into a hallway, an ante-room and some even stood outside the building in a ring around the fire exit which was kept open.

Mr. Macfarlane said the homeowner's school burden—which accounts for half of the property tax bill in Oak Bay and up to 67 per cent of municipal taxes in the Cadboro Bay and Ten Mile Point area—should be taken up by the provincial government.

"There need be no new taxes to do this. It will come out of present provincial revenue," he said.

To lift the school burden off property taxes for all British Columbians would cost only $13,000,000 a year if the homeowners grant was absorbed.

Lifting the school costs and still giving homeowners the $50 grant would cost $26,000,000 annually.

"The Liberal party, if elected to government, would investigate which method should be used. But at most we would only have to find $25,000,000 and at least $13,000,000.

"And if you agree with me that this is a vital and important step needed by the community then I think you will agree we can find that money in a provincial budget that now totals more than $300,000,000 a year," he said.

Taxation by Ability to Pay

The 36-year-old Liberal candidate, who was campaign manager for the late Archie Gibbs in 1956 when he won Oak Bay for the Liberals, said that all school operating costs should be undertaken by the province because it levies taxes that are related to ability to pay.

Education no longer was just a community affair. It was of provincial and national concern, he said, and it was unfair to saddle many people on fixed incomes with a crushing burden on their house tax.

Removal of the school taxes would lighten the tax notices of most homeowners by $100 or more.

Mr. Macfarlane said the Liberal plan could be financed in several different ways.

The sales tax, which produced $90,000,000 last year, includes a 2 per cent levy for hospitals which totals $36,000,000.

But the federal government last year gave the province $23,000,000 for hospitals.

"It is my opinion that these monies, originally intended for hospitals should now be allocated to education rather than to roads," he said.

Other sources for covering the school taxes on homeowners include: debt servicing charges which the government claims have been freed; an $8,000,000 subsidy to BHIS which is no longer required; and the additional $6,500,000 the province obtained from its tax rental agreement.

Efficiency Could Be Improved

"There's another way, too," he added. "Why not increase government efficiency? For instance, the Deas Island tunnel cost about $12,000,000 more than was estimated — that's about enough to finance the homeowners' school costs for one year.

"Mr. Bennett built a $1,300,000 bridge at Prince George and then abandoned it. That money could have helped homeowners instead of going down the drain.

"A large part of provincial highway construction is done

Continued on Page 2

JEROME MARK RECOGNIZED

ROME (CP) — Canadian sprinter Harry Jerome of Vancouver and Germany's Armin Hary were officially recognized today as the co-holders of the world 100-meter dash record of 10 seconds flat.

Canadians Gain Swim Semifinals

(From UPI Reports)

ROME—Irene MacDonald of Kelowna, Canada's chief hope for a gold medal in swimming and diving competition, advanced to the semifinals of the three-metre springboard diving event at the Olympic Games today.

Miss MacDonald wound up ninth in the elimination round after leading the field at one point. She compiled 50.42 points for four dives, slightly more than five points behind the leader, Ingrid Kramer of Germany.

Earlier in the day, three Canadian swimmers qualified for 100-metre freestyle semifinals.

Cameron Grout of Montreal was third in his heat, and Dick Pound, also of Montreal, was second in another.

Mary Stewart of Vancouver qualified for the women's 100-metre semifinal by finishing fourth in her heat. Marg Iwasaki of Vancouver was also fourth in a heat but did not qualify as only the top 16 times made the semis.

In canoeing, Don Stinger of Dorval, Que., took advantage of the repechages to qualify for the semifinals. After trailing the field in the 1,000-metre singles, he finished first in the repechage heat.

All other Canadians were eliminated earlier.

In boxing, Montreal featherweight Gaby Mancini dropped a first-round featherweight decision to Japan's Shinetzu Suzuki. (See Page 10.)

ROME (AP) — Danish Olympic cyclist, Knud Jensen, died today in a Rome hospital. It was reported he suffered a sunstroke, but this was not confirmed immediately.

Priest Jailed

BUDAPEST, Hungary (AP) —The provincial newspaper Naplo, received here today, says a Roman Catholic priest and his deacon have been jailed on charges of incitement against the Communist regime.

GEORGE WINTERS

LINKED TO 1959 OUSTER

Russia Expels U.S. Diplomat

MOSCOW (UPI)—The Soviet Union today expelled George Payne Winters, Jr., first secretary of the U.S. Embassy, for alleged activities "incompatible with his diplomatic status."

The move against Winters was linked with the 1959 ouster of U.S. Embassy security officer R. A. Langelli, whom the Soviets said then was caught "red-handed" in intelligence activities in Moscow.

Today's action said investigation following the case of "the arrested American agent"—apparently referring to Langelli, but not specifically saying so — established the complicity of other American officials here, particularly Winters.

The expulsion of Winters, who headed the embassy's economic section, came only 11 days after the departure of expelled U.S. air attache Col. Edwin Kirton. It also followed the recent expulsion of Soviet first secretary Ivanov from the Soviet Embassy in Washington.

NO COMMENT

Winters, who has been here since June, 1958, refused to comment on his expulsion. He had already been scheduled to leave his post here next month.

His departure plans still were undecided. He was working on travel reservations today, after hearing of the expulsion order.

Winters, 40, is a bachelor. His home in the United States is at Denver, Colo.

He attended Colorado College, Princeton, Columbia and Georgetown universities and served in the U.S. Navy. He was on the embassy staff here in 1947, then resigned to take a job as consultant with the U.S. Atomic Energy Commission. He then rejoined the foreign service after his AEC service.

DENVER (UPI) — The mother of a U.S. embassy official, George Winters, who was expelled from the Soviet Union today, said her son was employed by the Central Intelligence Agency at one time.

In Washington, the CIA declined comment.

Mrs. Powers In Paris

PARIS (UPI) — Mrs. Barbara Powers, wife of the American U-2 pilot convicted of espionage in Russia, arrived white-faced and shaken today on her way home to Georgia.

"I've made up my mind absolutely not to say a thing," she said shortly after stepping off a Sabena airliner. She will rest here for a few days.

Mrs. Powers was dressed as if in mourning in a black dress and a wide-brimmed black hat which shadowed her face. She carried a black satin coat over her arm.

Mrs. Powers saw her husband alone for about four hours Thursday in her last meeting with him.

ALLIANCE SHOULD BE ENDED SAYS U.K. WEEKLY

'NATO Meaningless Symbol'

LONDON (CP)—A serious British magazine says NATO has served its purpose and should be wound up.

"NATO today has become a meaningless symbol," says The Spectator, an independent weekly. "It is time it was decently interred."

The comment comes in an article by Col. Patrick Lort-Phillips, a prominent member of the Liberal party who was a wartime commander in Normandy.

Accompanying the article is an editorial comment by The Spectator saying that a military alliance devoid of military strength is bad—"the weakness of NATO is a reproach to the West even if it is not a danger."

The two statements, probably made with some reluctance, reflect a growing uneasiness about the future of the 15-nation alliance.

One small contributing factor in anxiety over the Atlantic alliance may be a report circulating in London that Canada, seeking ways of streamlining her defence effort, is considering the possibility of reducing her military forces in Europe.

Such speculation, possibly generated by statements about the desirability of economies made in Ottawa earlier this month by Defence Minister Pearkes, seems to have no basis in fact. It is said here that no move has been made, even by way of the most informal, tentative feeler, to try to find out what Canada's NATO partners would think about a reduction in Canadian strength in Europe.

OL' VIC SAYS:

A lot o' political candidates'll be runnin' on th' Columbia, even if th' salmon ain't.

★ ★ ★

Engraved political invitations are like ballots—y' kin spoil 'em by puttin' too much on 'em.

★ ★ ★

Thet Wenner-Gren deal seems t' be gittin' th' accent on th' When?

WIRE BRIEFS

Shopper Killed in Algiers Blast

ALGIERS (UPI)—A Moslem rebel terrorist dropped a grenade in a crowded street market today, killing one shopper and wounding 25 others, 15 of them seriously.

U.S. Breaks With Dominicans

WASHINGTON (UPI) — The United States broke diplomatic relations with the Dominican Republic today and requested recall of the Dominican diplomatic mission here.

Fists Fly in South Korea Assembly

SEOUL, South Korea (AP) — Factional strife within the dominant Democratic party of Premier John Chang erupted into a fist-swinging brawl in the South Korean assembly today. Three anti-Chang lawmakers beat and manhandled Transportation Minister Chung Hun-joo.

Sudan Premier Seeks UN Troops

BAMAKO, (French) Sudan (UPI) — Sudanese Premier Modibo Keita says he has asked for UN troops to preserve the "indissoluble" Mali federation, disrupted last week by the secession of Senegal.

Two Die After Eating New Margarine

THE HAGUE (UPI) — Two persons died soon after eating a new vegetable oil margarine and thousands more are ill, the Dutch ministry of health announced today. About 40,000 persons are reported suffering from a form of urticaria (nettle rash).

U.K. Seamen Will Continue Strike

LIVERPOOL, Eng. (Reuters) — More than 1,000 seamen voted today to continue a wildcat strike protesting their union's acceptance of an 11-shilling-a-week pay increase, which they consider inadequate.

U.S. Firm Guilty on Labor Charge

WASHINGTON (UPI) — The national labor relations board today found the Kohler Co., of Sheboygan, Wis., guilty of unfair labor practices in a bitter and violent six-year dispute with United Auto Workers union. The board ordered the plumbingware manufacturing company to enter genuine collective bargaining with the union.

JAYWALKING LAW FACES TEST

Pigs, No! People, Yes!

TORONTO (CP) — A Toronto lawyer defending a client charged with jaywalking today claimed municipalities have the right to regulate motor traffic, and the movement of pigs, sheep and cattle — but not the movement of people.

His client is his wife, Mrs. A. J. Skeane.

Police testified Mrs. Skeane jaywalked and charged her under a Toronto bylaw which says pedestrians may cross only at crosswalks, at traffic lights, or under the direction of a police constable.

Mr. Skeane told justice of the peace J. K. Smith that the Ontario Municipal Act gives municipalities the right to regulate only motor traffic and the movement of pigs, sheep and cattle.

The hearing was adjourned to Sept. 8 to give the justice of the peace Smith a chance to look up law on the subject.

Index to Inside Pages

	Page
Watch Out for Spies Russians Told	5
Timber Trade Talks Railway Tariffs	5
New Second Narrows Bridge in Operation	8
Manning Blasts Ottawa Over Child-Slayer Case	8

Ask The Times	17	Date Book	15	Sports	10, 11
Births, deaths	20	Entertainment	15	TV With Lee	21
Bridge	20	Finance	6	Weather	5
Classified	20	Home Garden	5	Why Grow Old?	18
Comics	14	Penny Saver	18	Wilson	14
Dear Abby	18	Radio	25	Women	18, 19

THIS WORLD OF OURS

People and Things

(Times News Services)

WASHINGTON — The "Whitehats," a pickup team of undersea sailors, were undisputed baseball champions of the North Pole today.

The enlisted men of the U.S. nuclear submarine Seadragon, who helped guide the ship to the pole through the legendary Northwest Passage, beat the ship's officers, 13-10, in the first ball game ever played at the top of the world.

The ball game was the first order of business after the sub surfaced at the pole shortly before midnight Thursday.

MACON, Ga. — Patsy Stevens, 10 years old, wants to die at home.

"I know God will get me an oxygen tent tonight," she told her father. It was hard for her to say the words, because without extra oxygen Patsy finds it terribly hard to breathe.

The child is suffering from cystic fibrosis of the pancreas for which there is no known cure. After seven operations she was finally told the truth—that there is no hope for her.

Her only response was: "If I've got to die, I'd rather die at home."

A newspaper story Thursday telling of Patsy's refusal to spend her last days in a hospital brought her the one thing she needed to fulfill her wish of dying at home.

A Macon firm donated an oxygen tent for Patsy to use as long as she needs it.

LOS ANGELES—A prisoner escaped from county jail Thursday by posing as a construction worker engaged in making the jail escape-proof.

Loren G. Elliott, 39, a transient from Chicago, walked up to laborer Lewis Hollis—a new man on the job—asked to see his pass and then walked out of the jail with it.

SANTA MONICA — Lady Mary Scott Hardwicke Thursday had her demand for $1,895 monthly alimony from her actor husband Sir Cedric trimmed down to $400.

The 33-year-old former actress also will receive not more than $60 weekly support for their son under the ruling handed down in Superior Court.

BOSTON — Oliver Munroe, 62, night clerk in a hotel, told police that several guests walked by him as he lay on the floor near his desk and continued on to their rooms without stopping.

"I even said 'hello' and they said 'hello' back to me," Munroe said.

It was not Munroe's idea to lie on the floor but that of a gunman's who had just taken $100 from the till and concealed a pistol as the late guests entered the lobby.

"As soon as the guests guests passed by," Munroe said sadly, "the gunman ran out the door."

SANTA BARBARA, Calif.—The note read: "This is a stick-up — hand over all the money and don't make a sound."

Bank teller Mary Miller read it and looked up. But there was nobody in front of her.

Police, who took the note into custody, concluded the author slipped it in front of Miss Miller and then lost his nerve.

GREAT MISSENDEN, England,—The local canine society announced Thurday in this Country of dog lovers that its annual show will feature a contest to find the dog that most resembles its master.

SEGUIN, Tex.—It looks like Nixon will vote for Kennedy in the November general election, and there's a good chance that Kennedy will vote for Nixon.

Stan McKenzie, an enterprising radio newsman, conducted a poll in both Nixon and Kennedy, Tex., about the presidential election.

The two towns are located 36 miles apart in South Texas in the San Antonio area.

McKensie said he found that Sen. John F. Kennedy will be shoo-in among voters in Nixon, while voters in Kennedy appear to favor Vice-President Richard Nixon by a slight margin.

Pamphlet Labelled Propaganda

VANCOUVER (CP)—President Allan Ainsworth of the B.C. Progressive Conservative Association Thursday night said a pamphlet issued by the highways department to motorists at lower mainland toll crossings is a piece of Social Credit political propaganda.

The pamphlet, "The Lower Mainland Traffic System" contain pictures of highways, 11 river crossings and a ferry service all established during the last seven years.

Mr. Ainsworth said some copies of the pamphlet had statements added calling for election of Social Credit candidates.

"If it was paid for by the taxpayer, the fact that candidates names appeared on it represents a scandalous misuse of public funds," he said. Candidates named on the pamphlet included Health Minister Martin and Bert Price, both seeking re-election in Vancouver Burrard.

"If it was published by the Social Credit League, it violates the election act because it does not carry the party's name," Mr. Ainsworth said in a statement.

"Whoever published it, it is a scandal that civil servants at toll gates were made to hand it out," he said.

Kenneth E. Arnold, 132 Ontario, was fined $75 today in city police court on a charge of assaulting a police officer.

Deputy Magistrate J. A. Byers imposed the fine rather than a prison term, which could be as much as two months, in view of a favorable probation report and absence of previous record.

. . . COLUMBIA

Continued from Page 1

downstream. There is provision for generation of some power, on an interrupible basis, in later years. Canada however receives half of the extra power created by the U.S. through use of the stored water.

Mica Creek will create storage and generate a major block of electricity.

B.C. from the outset of the negotiations, said it would not allow the construction of any dams in the East Kootenays. Over the strenuous objections of Ottawa, this policy will be carried into the agreement.

On this issue, the negotiations almost collapsed on two occasions.

B.C. negotiations said they could never sign an agreement committing the province to build dams in the East Kootenays, and registered their adamant opposition to the Bull River-Luxor-Dorr complex of dams.

B.C. took the stand that the agricultural potential of the East Kootenay Valley must be maintained. It said creation of a huge storage pool in the valley would hinder transportation, flood valuable land and bury mineral wealth.

MANY REASONS

Ottawa wanted the East Kootenay dams for a variety of reasons. Most important, it felt that hte Columbia would never reach its full potential without diversion of the Kootenay.

Federal negotiators capitulated in the belief that the agreement now ready for signing is better than no agreement.

One of the consequences of B.C.'s stand is a go-ahead to the U.S. to build its long-sought Libby Dam, at Libby, Montana. The Americans need a big dam on the Kootenay to prevent disastrous flooding.

UNECONOMICAL

Since B.C. has refused to provide the needed flood control through the East Kootenay diversion dams, Libby will have to be built, although it has been shown to be an uneconomical project in several engineering studies.

Once Libby is in, Canada will be prevented forever from diverting the Kootenay, and making use of its flood waters over the full length of the Columbia River in Canada.

Once the agreement is signed by the three governments concerned, it will have to be ratified by the B.C. legislature, the federal parliament, and the U.S. senate.

. . . CONGO

Continued from Page 1

government had discovered a plot against his country centred in Brazzaville.

He said his secruity forces in Luluabourg had seized an aircraft carrying arms which had taken off from Brazzaville destined for Bukwango, capital of the independent "mining state" proclaimed by Albert Kalonji, one of Lumumba's opponents.

BELGIANS "STEAL"

Lumumba accused the Belgians of "sealing" the diamond wealth of Kalonji's "mining state" in Kasai Province.

Kasai provides more than 90 per cent of all the industrial diamond potential in the Congo.

Lumumba reiterated that his government intended to take control of all airfields and ports in the Congo.

RECLUSE LEFT ESTATE TOTALLING $466,686

VANCOUVER (CP) — A Vancouver doctor, who lived as a recluse for three years in a downtown rooming-house, left $466,686 to his three unmarried sisters in Prince Edward Island.

Dr. Percy Lorne Lavers was found dead July 14. Police broke into his locked room when his landlady became alarmed at not seeing him.

She did not know that 78-year-old man was wealthy. He lived in a $9-a-week room. Eighteen other men lived in the same block.

Dr. Lavers' fortune, including $171,717 cash was uncovered in 32 bank accounts and a safety deposit box.

Sole beneficiaries are Pearl, Florence and May Lavers of Georgetown, P.E.I.

. . . SCHOOL TAX RELIEF

Continued from Page 1

by day labor arrangements or cost-plus schemes instead of competitive bids. There might be some help from there.

"The point is that all you have to do is make up your mind that this is a project which is important. Then it is just a matter of adjusting the provincial budget to take care of it.

"The Liberal party is the only one that has pledged to carry this out."

Mr. Macfarlane said that since Social Credit assumed power in 1952, taxes in B.C. have increased about 125 per cent but population has gone up only 38 per cent.

Contingent liabilities against the province, which Mr. Macfarlane said was "the real provincial debt," now total $553,000,000 and could go up to $714,000,000 under present borrowing powers of government agencies.

NOT MAGIC

Bridges and roads have been built in the province, although many other important things have been ignored.

"We must realize they are not the products of a Social Credit magic, but the result of the payment of the highest taxes in Canada and the large borrowings that will be paid for by the people of B.C. and by no one else."

Mr. Macfarlane also deplored Social Credit George Murdoch's refusal to outline his position on the school costs question which he often had decried before joining the Socred party.

"Is he being controlled or can he speak for himself?" asked Mr. Macfarlane.

He also pointed out he was still prepared to speak at an all-candidate meeting although both his opponents refused invitations for a debate.

Oak Bay councillor Allan Cox, who preceded Mr. Macfarlane, said the school tax problem was a serious question for municipalities and their residents despite Social Credit claims to the contrary.

More than 500 delegates to the Union fo B.C. Municipalities voted for removal of the burden at last year's convention with only two opposing it—both Social Crediters including Ald. Elmer McEwen of Victoria.

"So you can readily see that this is not a problem that the Liberal party has dreamed up," said Mr. Cox.

Government spokesmen have tried to throw a smoke-screen around the problem by "irresponsible statements." One of these was that local school board autonomy would be destroyed if all school costs were paid by the province.

Greater Victoria School Board chairman W. C. Gelling recently dispelled this notion, said Mr. Cox, by stating that he felt no concern on that score.

"Another criticism has been voiced by that perpetual office-seeker, Waldo Skillings. He says the Liberal plan will only benefit the rich. As usual, his analysis of the situation leaves everything to be desired."

Mr. Cox used the $236 tax bill of Social Credit candidate Reeve George Murdoch as refutation of his claim.

"Now I don't think Mr. Murdoch would class himself among the rich," said Mr. Cox.

Yet, under the Social Credit plan Mr. Murdoch pays a net tax of $186 on his home but under the Liberal plan all of his $108 school tax would come off so that he would pay only $128.

BUT COURT CASE GOES AHEAD

Music Prodigy Pays Up

TORONTO (CP)—Musical prodigy Attila Galamb, who almost triggered a musicians' strike against the Canadian National Exhibition, has settled the dispute.

The six-year-old saxophonist has agreed to pay the $630 stand-in fee required by the Toronto Musicians' Association out of his own $750 fee.

The boy had intended to use the $750 to bring relatives from behind the Iron Curtain to Canada. The boy and his parents came from Hungary about five years ago.

BALKED

The CNE offered Attila $750 for 15 performances but balked at paying $45 a performance into the relief fund—required by union agreement when a non-member performs.

However, the boy's court case against the union will go on today.

Backers of Attila will apply for an injunction forcing the musicians to accept the boy as a member, even though the union will not admit children under 16.

Louis Herman, lawyer for the boy, said Attila decided to pay the stand-in fee out of his earnings as "a matter of principle."

ALREADY CARRIED OUT: TISDALLE

Opposition Promises Tardy

The CCF platform in the current election campaign does not conform to the beliefs of its "more prominent members," Saanich Social Credit candidate John Tisdalle said Thursday night.

Mr. Tisdalle told a campaign meeting in the Brentwood Women's Institute Hall that the CCF's pledge to pay all school operating costs and half the capital costs is "inconsistent" with a statement made by Randolph Harding, CCF member for Kaslo-Slocan, in the last legislature.

"Mr. Harding said the people must be told what it means to sacrifice for education," Mr. Tisdalle declared.

He also cited a statement attributed to CCF MP Harold Winch on his return from a tour of Russia: "Labor must realize they are competing on international markets."

Mr. Tisdalle said these statements did not accord with the party lines of the CCF. He claimed that almost everything now being offered by the Opposition parties has already been done by the B.C. government.

NOW OPEN

CRAIGFLOWER AND ADMIRALS ROAD

Pres-to-logs

ON ONE OR MORE UNITS — WITHIN 5-MILE CIRCLE

DELIVERED (BULK) IN DRIVEWAY		DELIVERED (SACKED) INTO BASEMENT OR STORAGE	
Present Price	$19.00	Present Price	$20.50
Less Cash Discount	$1.50	Less Cash Discount	$1.50
PRICE	$17.50	PRICE	$19.00

FOR AUGUST ONLY

ORDER NOW AND SAVE ON THESE CASH PRICES

(Add 50c for Charge Accounts)

Victoria Coal & Heating Ltd.

217—625 Fort St. (In the Yarrow Bldg.) EV 2-8247

Naturally brewed here—the way Canadians like beer!

This advertisement is not published or displayed by the Liquor Control Board or the Government of British Columbia.

AT 752 FORT ST.

OPEN FRIDAY TILL 9

MACDONALD'S FURNITURE & APPLIANCES

752 FORT STREET EV 3-1171

EXPORT

PLAIN OR FILTER TIP CIGARETTES

TONIGHT at the Premier's Rally Royal Theatre

REEVE GEORGE Murdoch

Social Credit Candidate FOR OAK BAY

We Have a Winner This Time!

OAK BAY IS FOR SOCIAL CREDIT

(Inserted by Oak Bay Social Credit Campaign Committee)

SELL-A-RAMA

MORRISON

$100,000.00

Gigantic Clearance of PREMIUM CARS

MONTH-END SALE

OPEN TILL 9 P.M.

★ ★ ★ IMPORTS ★ ★ ★

'60 VAUXHALL Super Victor Sedan. 2,000 miles. Reg. $2,130 SELL-A-RAMA PRICE $1895	'59 HILLMAN Minx Sedan. Only 3,000 miles. Reg. $1,695 SELL-A-RAMA PRICE $1495	'59 ANGLIA Sedan. Top British Ford product. Reg. $1,395 SELL-A-RAMA PRICE $1295

'58 AUSTIN A-95. 6-cylinder power with economy. Reg. $1,895 SELL-A-RAMA PRICE $1595	'56 VAUXHALL 6-cylinder. Very nice throughout. Reg. $1,395 SELL-A-RAMA PRICE $1295	'54 HILLMAN Hardtop Sports Model. Reg. $795 SELL-A-RAMA PRICE $695	'50 HILLMAN Good transportation. Reg. $195 SELL-A-RAMA PRICE $145

NO ONE ANYWHERE SELLS FOR LESS THAN MORRISON

★ ★ ★ FORD PRODUCTS ★ ★ ★

'58 METEOR 4-Door Hardtop. Fully powered. Black, with whitewalls. Reg. $2,595 SELL-A-RAMA PRICE $2395	'57 MERCURY 4-Door Hardtop. Very scarce model, luxury and comfort. Reg. $2,495 SELL-A-RAMA PRICE $2295	'56 FORD 4-Door Customline Sedan, nice family car. Reg. $1,495 SELL-A-RAMA PRICE $1295	'55 METEOR 2-Door Sedan. Two-tone. Reg. $995 SELL-A-RAMA PRICE $795
'51 FORD 2-Door. Reliable transportation. Reg. $295 SELL-A-RAMA PRICE $195			'48 FORD With 225-h.p. motor. Reg. $695 SELL-A-RAMA PRICE $595

ABSOLUTE TOP RETAIL FOR YOUR TRADE

Written Warranty With All Cars!

★ ★ ★ ★ ★ ★

CHRYSLER PRODUCTS

'59 DODGE V-8 Sports Coupe. Only 10,800 miles. Reg. $2,995 SELL-A-RAMA PRICE $2795	'53 PLYMOUTH 4-Door Sedan. Metallic green. Reg. $695 SELL-A-RAMA PRICE $495	'53 DODGE Hardtop, sports styling. SELL-A-RAMA PRICE $795	'41 PLYMOUTH Runs good. Reg. $195 SELL-A-RAMA PRICE $95

FOR YOUR PROTECTION—ALL CARS PLAINLY PRICE-TAGGED

★ ★ ★ G.M. PRODUCTS ★ ★ ★

'60 CHEVROLET Convertible, 2,200 miles, in showroom condition. V-8, fully powered. Reg. $4,295 SELL-A-RAMA PRICE $3895	'59 CHEVROLET 4-Door family Sedan, de luxe trim and appointments. Reg. $2,295 SELL-A-RAMA PRICE $1995	'57 CHEVROLET 4-Door V-8. Immaculate inside and out. Reg. $1,895 SELL-A-RAMA PRICE $1695	'55 CADILLAC Sedan. Usual Cadillac refinements. Reg. $2,595 SELL-A-RAMA PRICE $2195
'56 BUICK 2-Door Hardtop, fully G.M. equipped. Reg. $1,795 SELL-A-RAMA PRICE $1595			'55 CHEVROLET 4-Door Sedan. Ideal family car. Reg. $1,295 SELL-A-RAMA PRICE $1095

10% DOWN on Approved Credit

15-DAY FREE EXCHANGE

Morrison CHEVROLET OLDSMOBILE LTD.

YATES at QUADRA

PHONE EV 3-1108

CHRONIC AID: GIMMICK OR STEAL FROM GRITS?

Health Minister Martin's announcement of a publicly-financed program of care for the chronically ill was in poor taste, an election gimmick, Victoria Liberal candidate George Gregory said at a Saanich meeting Thursday.

Mr. Martin made the announcement at a noon meeting of the Victoria Rotary Club.

This was not in keeping with good taste in a matter of public importance, the ex-MLA indicated to a Saanich Liberal Association inaugural campaign meeting to introduce candidate Frank Greive.

There was no money for such a program in the estimates last spring and there is none now. "You can just bet it was political," Gregory said.

GEORGE GREGORY
'his flaming arrow'

"The plan has been promised year after year after year . . . They have paid millions out of revenue to retire the debt — so Mr. Bennett could shoot his flaming arrow at an oil-soaked pile, and miss—but all the time we couldn't afford to care for the chonically ill. who had to wait for an election year. That is the record of the government."

But at another time, Gregory wondered "if Mr. Martin has been reading our campaign material," containing a Liberal plank to extend B.C. Hospital Insurance to cover the chronically ill.

"We applaud the government's action . . . better late than never," he said.

U-2 'Hit', But By What?

WASHINGTON (UPI) — Russia's claim that Francis G. Powers was struck down with a rocket at 68,000 feet looked flimsier than ever today in the light of information brought from Moscow by the pilot's father.

Arriving in New York city Thursday from the trial that convicted his son of espionage, Oliver Powers said the pilot did not believe he had been shot down.

That further fortified the conclusion here, based on electronic motoring devices, that a mechanical failure brought about the U-2's downfall.

Even Powers, who said in the prisoner's dock what the Russians required of him on many major points, avoided saying in so many words that his plane was hit by a rocket. All he would say was that he was "struck down by something."

The best evidence now is that Powers bailed out of his plane after he ran into trouble and parachuted to earth.

BRITISH FORDS
From $179.00 Down
EXCLUSIVELY AT
OLSON MOTORS

SAANICH LIBERAL SUGGESTS:

Shorter Hours, More Jobs

Shorter working hours for all as a means of combatting British Columbia's mounting unemployment was suggested by Saanich Liberal candidate Frank Greive in his inaugural campaign address Thursday.

He spoke before a crowd of 60 at Lake Hill Women's Institute Hall and later was joined on the platform by Victoria Liberal candidate George Gregory.

It should be the duty of the government, Greive said, to "take dynamic, daring action if necessary to solve the unemployment problem.

"Maybe by having shorter working hours, therefore requiring more workers."

Employment and education were two main points in the Liberal party platform which he chose to speak about.

"I think the things you think are important are the things you should get done," said the candidate, a local insurance manager and father of five, who is making his debut in politics.

"Not that bridges and roads are not necessary," he said in reference to the Social Credit stand on its record in office.

"They feel maybe if you don't think about it (unemployment), it will go away. Yet it is higher here in British Columbia than anywhere in Canada. I think this is ridiculous."

Education, he said, is the key to the future of the province.

"Social Credit points to its roads and bridges, but right here in Saanich two schools had to be voted down because the taxpayers couldn't afford it," the candidate said.

"The responsibility of financing education should be passed on to the provincial government . . ." But this should not mean loss of local autonomy.

"If the boards want the responsibility of having gold-plated doorknobs, then the local councils should pay for them," he said.

Civil service right to bargain was also mentioned by the candidate.

Every Social Credit candidate in the 1952 election promised the civil service bargaining rights, he pointed out, and this is still denied.

"They have a moral right to form a union and represent their interests to the government, just as management has a right to its fair share of business profits."

Other points made: "Consumer industry here is next to nothing. I think that is something the government should do something about." . . . There should be government action to reduce the cost of land to small business. . . . Abolish machinery tax . . . Provide a loan fund to encourage development of small industry in B.C. . . . Pour more money into tourist attraction to make it a major industry . . . A tax allowance for people who initiate winter building projects.

'Shortsighted Profiteering'

British Columbians are in danger of losing all their natural resources, the Esquimalt CCF candidate Geoffrey Mitchell, said Thursday.

"This is the short-sighted brand of profiteering propounded by the Social Credit government. It will result only in the people losing all control over their natural resources which should be held for posterity," Mr. Mitchell declared.

"A few years ago this province tried to give the Columbia to the Kaiser Aluminum Company. This time it proposed to give the Peace to Wenner-Gren."

New Home Recipe Reducing Plan

It's simple how quickly one may lose pounds of unsightly fat right in your own home. Make this home recipe yourself. It's easy, no trouble at all and costs little. Just go to your drug store and ask for four ounces of Naran Concentrate. Pour this into a pint bottle and add enough grapefruit juice to fill the bottle. Take two tablespoons full a day as needed and follow the Naran Plan.

If your first purchase does not show you a simple easy way to lose bulky fat and help regain slender more graceful curves; if reducible pounds and inches of excess fat don't disappear from neck, chin, arms, abdomen, hips, calves and ankles just return the empty bottle for your money back. Follow this easy way endorsed by many who have tried this plan and help bring back alluring curves and graceful slenderness. Note how quickly bloat disappears—how much better you feel. More alive, youthful appearing and active. Advt.

A GRACIOUS WAY TO ENTERTAIN

See The world famous Butchart Gardens

Drive out for lunch. From the picture windows of the air-conditioned restaurant you'll enjoy the view overlooking "the gardens" and Tod Inlet. On soft, carpeted lawns leisurely stroll through this 25-acre fairyland of flowers. Four gardens in one—fabulous Sunken, stately Italian, quaint Japanese, and English Rose. Take time out for tea and crumpets . . . then visit the Seed House for novelties and Butchart seeds of your favorite flowers. It's a wonderful way to entertain.

YOUR GUESTS WILL LOVE YOU FOR IT!

★ Restaurant — 11 a.m. - 5 p.m.
★ Gardens open — 9 a.m. - 11 p.m.
★ Romantically illuminated — Dusk - 11 p.m.
★ Adm. — Adults $1.10, Ch. 30c, tax included

Social Credit Builds For Your Future!

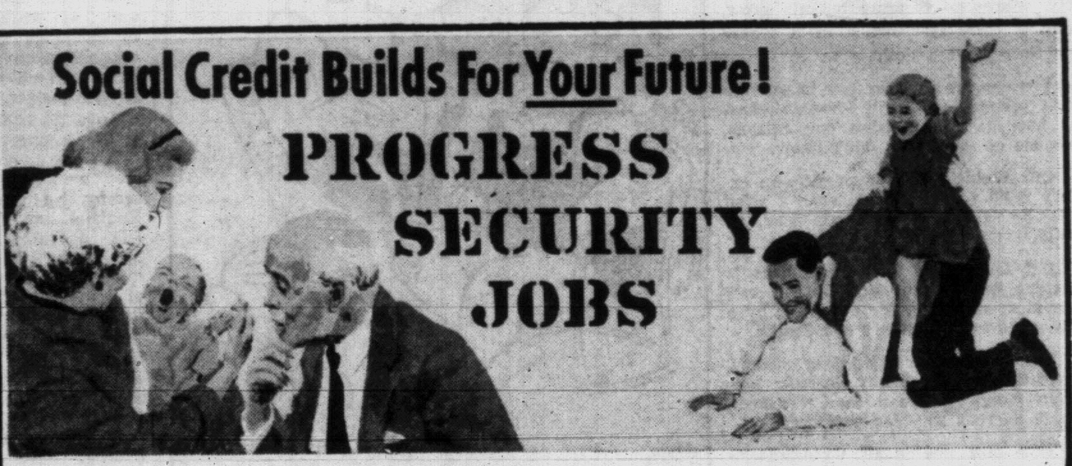

OUR RECORD 8 YEARS!

VOTE FOR THE GOVERNMENT THAT GETS THINGS DONE!

ISSUED AND PAID FOR BY THE BRITISH COLUMBIA SOCIAL CREDIT LEAGUE

Last 3 Days

August Sale

Standard's Storewide

Open Till 9 p.m. FRIDAYS
Hours: 8.30 a.m. to 5.30 p.m.
Closed Wednesdays
Plenty of Parking

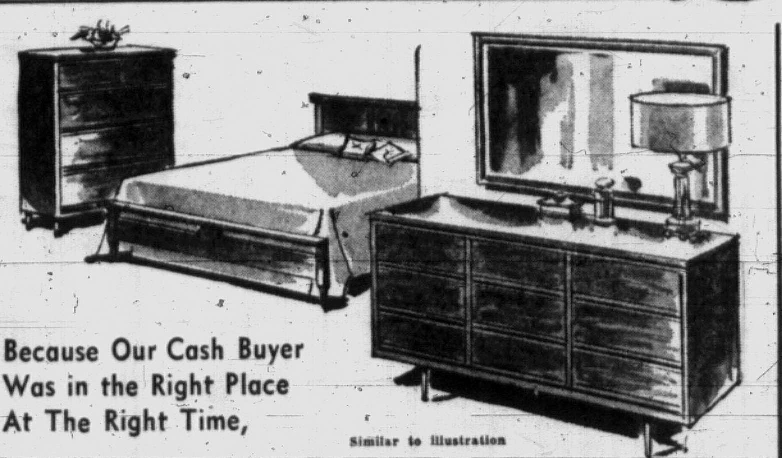

Because Our Cash Buyer Was in the Right Place At The Right Time,

Similar to illustration

YOU CAN GET LOVELY DANISH-STYLED 3-Pce. BEDROOM SUITES low priced

Yes. The factory was overloaded, our buyer was there with the cash to buy a FULL CARLOAD. The saving is ALL YOURS . . . a beautiful Danish-styled BEDROOM SUITE in a soft brown Danish-type finish on genuine walnut. Choose it two ways:

•With new-style Low Dresser and High Mirror, and Bookcase Bed, roomy chiffonier, Aug. Sale 169.98

•With Mr. and Mrs. Dresser, Bookcase Bed and roomy Chiffonier 199.98

Give Your Home a Lift with New Floor Beauty . . . and Do it at A Big Saving, Too!

BROADLOOM SALE

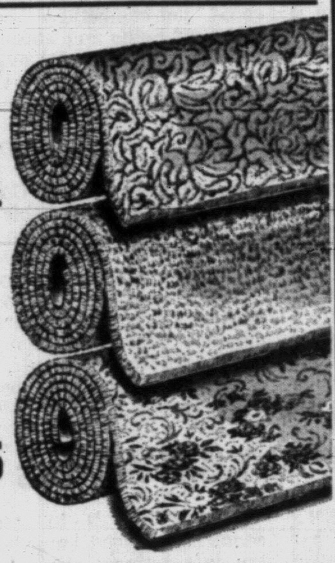

TWIST WILTON
Clearance of part rolls of 9 and 12 ft.-wide, ALL-WOOL WILTON TWIST CARPETING. Choose turquoise, beige, green, honey, burnt orange, cocoa, aqua or mushroom, in lengths from 30 to 80 ft. Shop early for best selection. Values to $16.95.
AUGUST SALE sq. yd. 12.95

AXMINSTER BROADLOOM
Choose plain cinnamon or stippled cream or cinnamon, in this 12-ft. wide quality AXMINSTER CARPET. Ideal for rugs or wall-to-wall. All wool mothproof pile for years of trouble-free wear. Reg. to $14.95 sq. yd.
AUGUST SALE sq. yd. 11.95

BOUCLE
Hard-wearing blend of wool and hair woven into a carpet of unusual textured beauty. Strong Wilton weave with crush-resistant uncut pile, 9 ft. wide. Choose red, green, chocolate, natural or rust. For wall-to-wall use in any room in your home.
AUGUST SALE sq. yd. 6.95

See It Laid On Our VIEW ST. PARKING LOT TODAY!
Scrubless Vinyl SANDRAN!
It's the most dirt-resitant of all floor coverings . . . SCRUBLESS, comes clean with the wipe of a damp cloth. Special intro. offer 1.76 sq. yd.

Hostesses! Prepare for the Social Season with New

EASY CHAIRS!

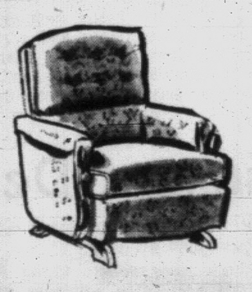

AUTOMATIC RECLINER
The man's favorite . . . adjusts to any angle, comes complete with built-in footrest. and shaped headrest 46.88

COGSWELL ROCKER
Headrest-height back, with double-spring seat, upholstered arms. In heavy-grade frieze, 8 colors 39.88

HOSTESS CHAIRS—FLOATERS—TRADITIONAL, too!

A FINE Cleaner at a LOW Price

Hoover

It's the NEW HOOVER 1336 . . . the Cleaner that's brimming with work-easy features. It gets out the deep-down rug dirt . . . then, for the furniture and drapes, a new-type converter AUTOMATICALLY sets for suction cleaning. New, wide nozzle gets more dirt . . . Hoover Suction deposits it in a large, throw-away bag.

Beats As it Sweeps As it Cleans 59.00

No Down Payment
$5.00 Per Month
IN OUR APPLIANCE DEPT.

Many Extra Accessories for only $16.95

★★★★★ TIMELY SAVINGS

It's Fall-Furnishings Time! Standard helps you put your Ideas into Action, with AUGUST SALE SPECIALS!

CHROME DINETTE SUITE
Modern and glamorous, featuring chrome with copper trim, a heat and stain-resistant Arborite-Top Extension Table and four matching chairs. 5-pce.
AUGUST SALE 49.00

BUNK BEDS
Popular maple finish, sturdy BUNK BEDS designed to make into single beds. Complete with SPRINGS, spring-filled MATTRESSES, side rail and LADDER. 3 ft. 3 in. size.
AUGUST SALE 89.98 complete

New Arrivals In Sanderson's 30-INCH COTTONS
2,000 yards, but so popular you'll have to hurry! In delicate rosebuds, lilacs, wallflowers, roses, flower garden, ships, Cinderella, Jacobean and Panda Bears. 30 inches wide.
AUGUST SALE 1.89 yd.

NEW SCREEN PRINTS
Fresh and New, Screen Prints on fine-quality Egyptian Cotton . . . ideal for draperies or smartly-tailored Slip Covers. 54 ins. wide.
AUGUST SALE 2.98

2-Pce. Chesterfield Suite, Slip-Covered, complete $104.00
Extra Chair $37.50

SALE OF HASSOCKS
Small Hassock, suitable for den or rumpus room. Size 14x9 inches, in assorted plastics.
AUGUST SALE 4.49

Large, Round Hassock, 15x13 inches, plastic, in turquoise, brown, beige and tangerine.
AUGUST SALE 8.95

Cushion-Top Hassock in washable supported plastic. Size 15x14 ins.
AUGUST SALE 12.95

Storage Hassock for records. Size 15x15x15 inches, with divisions for 6, 10 and 12-in. records.
AUGUST SALE 16.95

Same style as above, for SEWING, complete with sewing supplies.
AUGUST SALE 16.95

Round Cushion-Top Pouffe with walnut legs, supported washable plastic. In tangerine, green and beige. 24x16 ins.
AUGUST SALE 38.95

Standard FURNITURE
DENNYS OF VICTORIA

Right Through Yates to View   Phone EV 2-5111

Victoria Daily Times

THE HOME PAPER — Established 1884

Published every afternoon except Sunday by the Times Publishers Limited, 2631 Douglas Street, Victoria, B.C. The Times is a member of the Audit Bureau of Circulations: The Canadian Daily Newspaper Publishers' Association; the Inter-American Press Association; the International Press Institute and of the Canadian Press, which is exclusively entitled to reprint the local news published herein, and whose reports may not be used without permission. Rights reserved on special dispatches and features. Authorized as Second Class Mail, Post Office Department, Ottawa.

STUART KEATE, Publisher — BRUCE HUTCHISON, Editor

Unemployment

THE LATEST FIGURES SHOW that in unemployment Canada faces something much more than the passing phenomenon, which the Government had hoped it would be. When unemployment rises at the peak of the summer season the prospects for the slack winter season are alarming.

It is no mere coincidence that unemployment has risen precisely when our exports have been falling, contrary to all official predictions last spring. A sudden spurt in exports during the first quarter of the year has been followed by a drop and then by the daunting unemployment figures of midsummer. This is not coincidence. In some degree at least it is cause and effect.

Some Canadians may suppose that because we earn only a fraction of our national income from exports they are not of primary importance. But an economy geared to exports in many regions like British Columbia cannot be properly judged by such figures.

The export industries may employ only a fraction of our people and produce a fraction of their wealth directly but indirectly they nourish all other industries. It is the logger, the mill worker, the miner, the farmer, the fisherman who supports the town and city, as we know so well here on Vancouver Island. Canada was always prosperous when its international trade was high, depressed when it was low.

In any case, the unemployment figures, denying all official forecasts, must convince the federal Government that something more than speeches will be needed to alter them.

Until July the Government insisted that the situation was steadily improving, as it appeared to be up to then, that no fundamental measures were required. Toward the end of the parliamentary session (doubtless having heard the July figures in advance) the Government finally agreed that unemployment was indeed a grave problem. After further study, it said, a series of new solutions would be offered, possibly at an autumn session of Parliament.

This was a satisfactory advance in the Government's thinking. Now that it has got its mind around the size of the problem it is entitled to time for consideration. But it cannot have much time. The winter and the slack season are not far away.

Here we face problems of infinite complexity about which economists continue to quarrel—in Canada the peculiar problem of an economy generally prosperous but somehow unable to soak up pools of local unemployment in a few areas.

It would be absurd, of course, to say that the federal Government is responsible for these difficulties for they are inherent in the hangover of a long boom, in the changing techniques of production, in the excessive costs of many Canadian industries, in the sharp new competition of the world market, in the domestic consumer's resistance to high prices.

But the Government is certainly responsible for its early promises to solve all these problems quickly if it were only given the chance. It has had the chance and, up to now, has failed as it was bound to fail when it never tackled and hardly discussed fundamental causes, the most fundamental cause of all being that the Canadian economy has become non-competitive over wide areas, at home and abroad.

This sort of genial evasion cannot go on much longer. Unemployment on its present scale, even though it affects relatively few Canadians, is economically ridiculous in a nation of our resources and assuredly for the Government it is politically intolerable.

The largest question in Canadian politics today, apart from foreign dangers, is how the Government intends to answer the complex of questions raised by the latest unemployment and trade figures which are so closely associated. The Government's answer will be awaited with interest.

Training in World Affairs

THE CARNEGIE ENDOWMENT for International Peace, assisted financially by the Rockefeller Foundation, has embarked on an experiment to which students of international affairs will look with hope.

The endowment has initiated a program of diplomatic training for foreign service officers of newly independent nations. Twenty-one fellows from Asia, Africa and the Caribbean have been selected for the courses to be given at the Columbia University School of International Affairs, the Graduate Institute of International Studies at Geneva and at Harvard.

The intent is to assist new countries plunged immediately into the international arena and faced with the necessity of formulating foreign policies and conducting foreign relations for which they have to construct the means and train the personnel.

This is an interesting beginning. It will be of high value if it helps to prepare young men from newly independent nations to walk in comfort along international highways. Too often have these earnest young men, dedicated to slogans of national independence and liberation, failed to adapt themselves to the new conditions confronting them when independence has been won.

Such Delicacy!

ATTORNEY GENERAL BONNER was asked at an election meeting to explain his handling of the 1956 forestry licence scandal—in which after two years of prodding from critics he finally laid certain bribery charges, some of which he has still not pressed to conclusion in the courts.

Mr. Bonner's reply to the question was that "only a political party bankrupt in principles would raise a question of that kind in this election."

Which puts an awful lot of British Columbians into receivership.

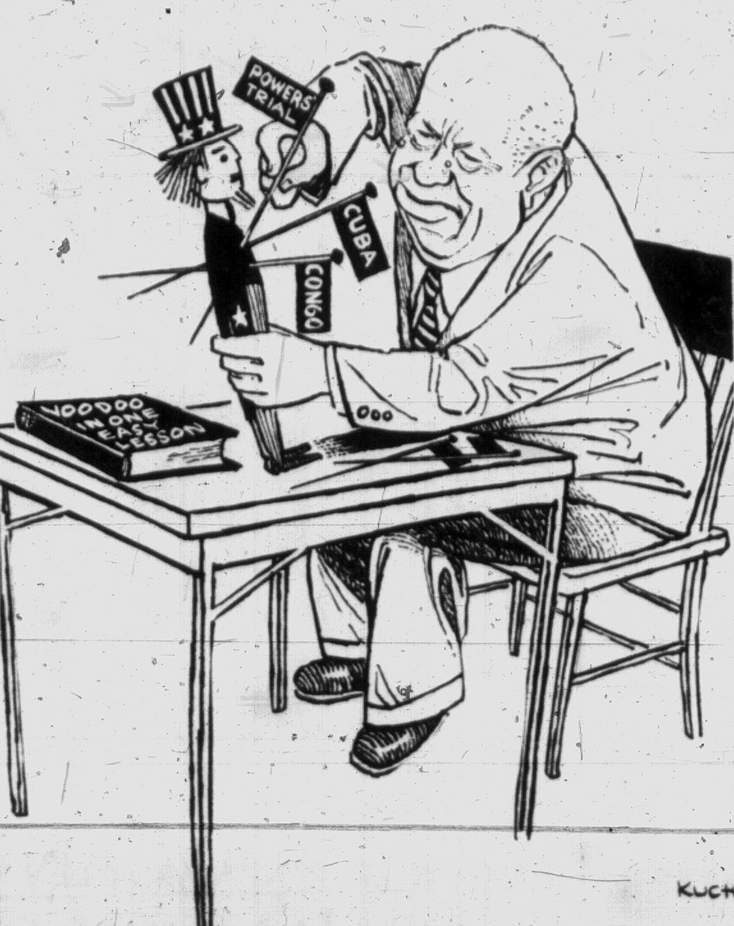

As Our Readers See It

Waste of Time

The fallacy of the CCF and Communist idea that Government institutions are the property of all society is exposed almost daily in the financial and business columns of the daily press.

For instance, at a meeting on Aug. 17, candidate Pat Thomas spoke of "the people's own B.C. Hydro". But an item in the press tells us that among the finance houses there was keen speculation as to what interest rate the Government would pay on its parity bonds for the B.C. Power Commission. Another item referred to the Canadian National Railway and Ontario Hydro and said, "High class bonds giving investors rich rewards."

It is a shameful waste of time, effort and money for the workers to change a few shareholders into Government bondholders by building and electing a reform party, only to have their exploitation and its evil side effects continue unabated.

LARRY TICKNER.
1280 Pike St.

What 'Bounding Main'?

Your columnist "Silenus," writing hilariously in a recent Times, heads his piece "The Bounding Main." Greg Clark, equally mirthful and on the same general topic also refers, at one point, to the "bounding main".

What the hell is a "bounding main"? In Queen Elizabeth I's time the sea-dogs of Devon used, on occasion, to sail to the Spanish "Main," or mainland of America, where the gold was, as distinct from the Spanish Islands or "Indies," where the gold wasn't. On the way they doubtless encountered many bounding waves on a seemingly boundless ocean.

The mainland of Central America is heavily volcanic but not so continuously or violently that it could properly be styled a "bounding main". And I feel sure that that is not what the bounders who write for your paper are talking about. But if not, what are they?

PHILIP J. CROFT.
1954 Waterloo Road.

Unemployment Insurance

Mr. Edgar C. Burton vociferously objects to his employees having to pay unemployment insurance because "they have stable year round employment."

Has Mr. Burton ever heard of a recession? In that case many men and women would lose their jobs and cars, etc., bought on time payments. I am quite sure Mr. Burton pays insurance on his residence, but I don't think he goes round the country complaining that he is paying out insurance and hasn't had a fire! Yet unemployment for the family man can be and usually is a far greater tragedy than a fire would be to a wealthy man.

Mr. Burton's view is far too common. Some time ago I worked for a very much larger company (at least in monetary resources) and the chief constantly yapped about his employees paying out and never being able to make a claim. After several years I was discharged from that company and was very thankful to have unemployment insurance to fall back on.

On my first day on the line-up to draw benefits from the money I paid in, what did I see? A woman employee from my company on the same mission as I was, and Mr. Burton says unemployment insurance is no good. In all insurance, as Mr. Burton knows quite well, there must be very many payments paid by fortunate people to meet the needs of those who meet with disaster.

What about Simpson Sears "contingent" (another word for casual?) employees, when their employment ends they find nothing coming to them for they do not pay insurance.

No government has dared to suggest dropping unemployment insurance or health insurance either, for that matter. Casual labor is the curse of Canada, berry picking, harvesting, lumbering (with forest closures).

JOHN KENNY
P.O. Box 84, Victoria, B.C.

Broad Street Lament

There's a third-class street in our city, where no hanging baskets grow, with a third-class office in it where the Socred wind doth blow.

You can hear Waldo rave in worship of a premier who still loves to glow, on how he impoverishes our citizens, because of facts they don't know.

Our Waldo's wind is mighty, an ex-Tory wind past compare: such a wind may be said to awaken our dead, by Waldo's true facts laid bare.

But facing the Socred windbags is another wind strong and hot; there's a modest store run for our poor, by a critic and crank called "Bill Scott."

Says Bill to our third-class citizens, made thus by our phony Socreds; let's again hang up Broad Street baskets, which Socreds consider now dead.

Thus Bill invites all Victorians to consider what he has now said; and don't vote for our local Socreds unless you wish you were dead.

LIGHTHOUSE PHILOSOPHER.

O SAY CAN YOU SEE — By B. A. TOBIN

Signs of the Times

Tobin

THERE'S only one conclusion to be reached about sidewalk overhangs, billboards, rooftop displays and such forms of signs, nobody ever sees them. If people saw them, and noticed what in total effect they do to the city, they would not stand for them. It's only when somebody raises the question, and points out the general appearance of a conflicting mass of signs of all sizes, colors and shapes, that the horror of it all becomes evident.

At the public meeting on the sign bylaw last Wednesday night Assistant City Engineer Rod Clack showed some colored slides taken around the city streets. They were very much like those shown by Lewis Crutcher, the Portland architect who brought some similar pictures up here a few months ago and startled everyone who saw them.

Mr. Clack's slides showed views of Douglas Street, Yates Street, and other parts of the city which have such a hodgepodge of signs hanging over the sidewalk — a regular mulligan of names, products and addresses that, looking up the street, you can hardly read any of them. They're just an unhappy jumble—which is why probably not one person in a hundred ever raises an eye to them.

The engineers and planners who want the city to keep what charm it has and regain some of what it has lost over the years, recommend that hangover signs be replaced by attractive "facia" signs flat against the buildings, thus freeing the sidewalks of their overhead load.

They also want to relieve building roofs of their burden of hoardings, structural iron, guy wires and other unsightly stuff. And they want to restrict the use of the huge billboards which straggle out along the aproaches to the city and spoil the whole effect for visitors and residents who would like to get away from such things.

Ten-Year Wait

The sign makers will go along with some of the proposals. But they balk at others. They want to extend the areas in which certain signs would be permitted, increase the allowable size and number of building wall signs, and generally free themselves to do the maximum amount of business. And they want a ten-year interim period before any new regulations can come fully into effect.

All that is natural enough. Everybody fights for his own interests, and has a right to do so. But where the total benefit of the community is involved, those charged with drawing up laws must recognize that the nearest, loudest voices are not the only ones to be heard. They make laws for the community, not for the individual, and the community's good must be the chief criterion.

The sign people present some good arguments. But they can't answer the argument of the photographs.

Rooftops with three or four huge signs that block each other, blatant displays that ruin the feel of the neighborhood in which they appear, styles of signs that spoil the vista of a street — these are things which should be looked at pretty closely to see what harm they are doing to the city as a whole.

Where a city is a tourist resort — and depends on its looks for its popularity—then to permit customs which ruin the attractiveness of the city is suicidal stupidity.

I can't help but feel that sign makers and the merchants who use their products are vastly over-rating the usefulness of their creations.

How many people can you name who have ever said anything favorable about a billboard? The almost universal reaction to a billboard, when there is any notice taken of it at all, is "Ugh! Why do they allow it!" or, "What a pity." I wonder if outdoor advertisers realize the quiet resentment they can build up over the years?

Overdoing It

Some building signs are just much too much too much. You can easily go too far with some things. The Greek orator Demosthenes spoke with pebbles in his mouth, but that's no excuse for getting rocks in the head.

When all the competing signs are of the same size and loudness, what's been gained but confusion and ugliness?

A tasteful, attractive sign over a store invites you in, just as a tasteful exterior says "Welcome."

A sign too big and loud merely says "I'm cheap and noisy." A sign in a hopeless clutter of similar signs admits, "I'm only one in crowd." Such signs can do their owner much more harm than good.

Similarly, an unattractive street—made so by poor architecture and a mess of signs—will, without their knowing quite why, discourage people from using it. And a city which has destroyed the appearance of its entrance with commercial outcries will get fewer return visitors than one which has used a little brains in its planning.

Who looks at signs? How many people, who walk or drive along a downtown block twice a day all year, can tell you what commercial signs are displayed and what they look like? Very few, if any. That's not much of a return for the man who invests in a sign. And there's not much of a loss for the city that restricts them.

The fact is that today people will turn to the improved store front and the tasteful, small "exclusive-looking" sign. They feel that it offers something better. See how the crowds all over this continent patronize the malls, the streamlined shop fronts, the places with neat, clean identification in the modern style.

An adequate bylaw will give merchants the impetus they need to install the 1960 style of sign, and clean up a lot of unsightly razzle-dazzle now existing. Stores will do better; the city centre, with the disfigurement of power poles and wiring also soon to be removed, will look immeasurably better, and Victoria might even become the attractive place which, without looking around very attentively, we've got into the habit of thinking it is.

DENNIS THE MENACE

"YOU PEOPLE SURE DON'T LOOK LIKE MR. AN' MRS. WILSON!"

From Our Files

Aug. 26, 1900 — Since 1897, 2,021 volumes have been purchased by the provincial library and 2,444 acquired by exchange while over 600 pamphlets have been added to library shelves.

Aug. 26, 1920 — It is incongruous that there is no direct news cable services between England and Canada, according to Sir Roderick Jones, managing director of Reuter's, visiting here.

Aug. 26, 1940 — London: The old church of St. Giles, and the statue of the blind poet, Milton, outside the church, were hit during German raids on the "city," the financial district.

Half a Billion Dollars in Contingent Debt, and the B.C. Public Must Pay It Off

FROM every platform and radio station these days we hear the cry "Social Credit has paid off B.C.'s debt. This releases lots of money for other things."

This is rather natural following the somewhat farcical "bond-burning" display by Premier Bennett at Kelowna last year.

But as it is election time and also time for sober reflection on the affairs of the province, let us examine just what Premier Bennett did with the province's debt.

To begin with it should be pointed out that election speakers and sloganists very loosely are dropping the word "direct" when they refer to what Mr. Bennett did. There is quite a distinction between "direct debt" and the general term "debt," as we shall see.

Now to the record.

First of all a brief explanation is necessary as to what the "pre-Social Credit" direct debt amounting to $222,000,000, consisted of.

It was made up of money that had been borrowed to finance the building of roads, bridges and ferries, of schools and public buildings of various sorts. A lot of it was to finance the losses of the Government's Pacific Great Eastern Railway and to start the public power commission; some even to pick up deficits of depression times and so forth.

Steadily, as business boomed after the Second War, sinking funds for all issues were provided and as they came due they were paid off, while other borrowings were made for new ventures as they arose.

Where the debt was incurred to finance revenue-producing projects such as toll bridges, ferries, the power commission and the PGE, the profits, if any, from these ventures went into the government coffers, and in one way or another were used as part of the consolidated revenue which took care of the debt charges.

In addition to this "direct debt" the previous Governments also carried "contingent liabilities." These were guarantees that were given for debts of certain specific projects which had their own special revenues designed to retire bonds when they came due. Among them was the B.C. Power Commission debt. After the first Government bonds which got the hydro started the policy was adopted of floating guaranteed power commission bonds rather than Government bonds. The idea of course was that the hydro runs as any other business and must finance itself.

Now let us examine what Mr. Bennett did.

His policy might be summed up briefly as follows: "We will do no more general borrowing on the overall credit of the province. All our borrowing will be done by specific Government agencies set up to do specific jobs. Then the Government will guarantee their loans and interest in full. If they don't make enough money to repay the loans the Government will pay them. If they do, it won't cost the Government a dime. In the meantime we will use our bulging revenues to pay off the general loans now outstanding."

How did this operate in practice?

To start with, all of the direct debt has NOT been paid off yet.

Two things were done. Using its sinking funds and extra revenues the Government purchased on the open market a large amount of existing provincial bonds. These were then cancelled—in effect called and redeemed.

But there are still outstanding some $96,000,000 in debentures and other paper which come due at various dates into the 1970's.

Against these the Government has built up a sufficient sinking fund account so that as the issues come due there is money to pay them. No further levy of taxes is required for this purpose.

There is just one little joker in all this.

Should it so happen that a serious depression arose and the Government's current revenues fell apart, this sinking fund would provide a ready source of cash for a desperate treasury. With the stroke of a pen these funds could be used for general Government purposes and B.C. would be back in the direct debt business overnight. No one expects this to happen but it is still a bookkeeping possibility until the outstanding bonds have actually been paid off and cancelled.

Now, turning to the debt policy as it applies to schools. The previous Government adopted the plan of assisting school districts by paying half the cost of new school buildings. This money was handed out as direct grants. School districts floated their own bonds for the other half.

Money which the Government provided for this purpose, running into many millions, came either from surplus revenue or from borrowings—but in either event it had its effect on the direct debt of the province, and was responsible in some measure for direct debt charges.

Mr. Bennett changed this. Instead of making direct grants to the schools, he told the school boards to borrow the entire cost of their buildings. Then the Government would guarantee the entire loan and would make yearly payments equivalent to half the sinking funds and interest required to pay off the loans. In a different formula he was doing exactly what the previous Government did—paying half the cost of the schools.

But under his plan he shows no direct debt charges for these payments. Instead, he provides the money through general grants to school districts for education. But whatever he calls it, this money is still a debt charge for schools. It currently runs to several millions a year on school debt of more than $100 millions.

Now, regarding the toll highways and bridges, and ferries:

As has been explained the previous Government borrowed directly to finance these and then collected whatever profits the tolls provided to pay off the loans through consolidated revenue.

Mr. Bennett changed this by setting up a toll highways and bridges authority. Money for its ventures are borrowed in its own name, but with a Government guarantee.

However, the Government had to recognize that all these services would not pay their way in full. So it provided a subsidy to keep them going. This currently amounts to $2,316,000 per year. And whether it is called a subsidy or any other name it is still a payment to make sure that the authority can pay the debt charges on the money it borrows. The previous Government would openly have admitted it was a debt charge.

The Pacific Great Eastern Railway shows a similar pattern. Previous Government's poured millions and millions into the railway, much of it borrowed money, not only to keep the railway going, but to make extensions. All this was charged as direct debt, although theoretically the railway owed it back to the Government.

Mr. Bennett, instead, set up a Crown-owned PGE Railway Company, and embarked on a rapid expansion plan. The millions he needed for this—now over $125,000,000—were borrowed in the railway's name, again with a Government guarantee.

No one has yet had a clear accounting of how the Government stands vis-a-vis the PGE. Since part of it is still regarded as under construction its full debt has not been funded. But there is no reason to believe the railway is so far making enough money to pay all its debt charges. Until it can, the Government must pick up the slack, and it can be taken for granted that at this stage of the game at least some of the interest is being paid by the Government.

Everyone will hope that the PGE gets into a fully profitable position, but in the meantime the public is fully responsible for its debts.

So far as B.C. Hydro Commission is concerned the Government pays nothing in the way of subsidy or allowances. It stands on its own feet as it was always expected to do.

In all the transactions affecting these various agencies the B.C. finance department acts as fiscal agent and does the actual floating of bonds. In other words it is in the debt business up to its ears.

In the public accounts for the year ending last March 31, released only last week, the total of all the "contingent liabilities" for which the Government is responsible is $555,000,000. It has no direct debt shown as such.

When Social Credit came to power in 1952, the direct debt was $222,000,000 and the contingent liabilities $80,000,000, a total of $302,000,000.

While the so-called "debt charges" of some $13,000,000 a year previously applied to direct debt have been eliminated, it is quite clear the Government through its school building grants and its subsidy to the toll authority is paying out more than $5,000,000 a year which, as already shown, is debt charges under another name. What the PGE's debt may be costing is not yet reported.

And the public of B.C., who are the taxpayers, will also have to pay through tolls, electric light rate, or freight and passenger charges on the PGE, the money required to liquidate the outstanding $555,000,000—which, by quick rule of thumb, will probably cost more than a billion over the term of the loans.

This should serve to dispel once and for all the phoney legend that "Social Credit wipes out debt."

YOUR HEALTH — By DR. WALTER C. ALVAREZ

Mental Disease

Emeritus Consultant in Medicine, Mayo Clinic and Emeritus Professor of Medicine, Mayo Foundation

At the recent Conference of the World Health Organization held in Finland it was said that in Europe 2,000,000 people are now confined in mental hospitals. Half of these have schizopherenia.

One of the two most common causes of a worker's absence from his or her job is a nervous trouble of some kind. The delegates emphasized the need for better treatment of neuroses and psychoses inside and outside hospitals, so that the patients can be sent back to work more quickly.

Alvarez

There is great need for educational facilities for handicaped children, so that some of them can be taught to do some useful work. There is great need also for the earlier recognition of mental illness. Not only do family doctors need to learn to recognize beginning insanity, but so also do the several specialists, and especially surgeons; also, school teachers, social workers, judges, and police officers.

The public must be informed about the tremendous need for better care of the mentally disturbed. Today, when a man is going insane, his family, because of their shame and their reluctance to have neighbors know of their plight, often keep the man away from a psychiatrist and a mental hospital. They keep asking doctors to put the man through one complete (and useless) examination after another, and when a surgeon suggests an operation, they are all for it; they are so anxious to find a cause for the disease below the neck.

* * *

During recent years a number of able heart specialists have produced evidence to show that the man has just recovered from the shock of a heart attack is likely to do better sitting in a chair than lying in bed; and soon he will do better if he is made to walk about a bit.

Recently, Drs. M. C. Becker, J. G. Kaufman, and Wayne Vasey urged all persons who have recovered well from a heart attack to go back to supporting themselves again. The doctors believe this is better for the man, and it certainly will be better for the national economy.

As they say, there are 10,000,000 persons on this continent now troubled with heart disease, or the old scar of a heart attack, and if all these persons are to be refused the right to work, a staggering economic burden is going to be placed on the rest of us. Wives have to stop saying to a well-recovered husband, "Don't walk," or "Don't carry that brief case;" and employment managers must be taught that, according to many statistics, a man who has made a perfect recovery from a heart attack has a good chance of living for another 10 years. As long as he can turn out a good day's work, he should be allowed to keep at his job.

* * *

All students of the brain, and especially of its development through some millions of years, knows that in man there are several parts to the organ, some very ancient, and some fairly recent. The other day, Dr. Paul D. McLean, of the National Institute of Mental Health, put this fact in simple speech. He said man has three brains: one down at the bottom, which is "basically reptilian. Another in the middle is inherited from the lower mammals, and the third or top brain is a late mamalian development. This is the one which, through its great development, has made man the thinking, tool-making, fire-using and speaking animal that he is."

* * *

Many people today are distressed when they have to pay heavily for a prescription. I am sure they often wonder why this cost is so large.

It worries me to see poor people having to pay so much for their medicines, but these days everything seems to be going up. As the officers of the great drug firms recently pointed out to the Kefauver Committee, much of the present-day expense of drugs is due to the enormous amount of research that commonly has to be done before a really wonderful drug is found. Then, much of the money made on the rare very successful drug has to pay for the work on the many drugs which at first looked hopeful, but soon turned out to have so many drawbacks that they had to be scrapped.

LONDON LETTER — By WALLACE REYBURN

Cronin—The Perfect Butler

LONDON—He was a frequent visitor to our local pub. A short, very dapper man with white hair, whom I took to be in his middle forties.

Reyburn

I never had much contact with him. He was the sort who kept himself to himself, invariably sitting in a far corner of the saloon bar with a lady friend. The only exchanges I had with him were when we happened to be at the counter ordering drinks at the same time and it never went beyond "Nice day" or, more appropriate this summer, "When do you think the rain will stop?

* * *

And then what happens?

I pick up the morning papers and there, plastered all over the front pages, are the headlines: Cronin the Perfect Butler leaves the Royal Joneses . . . Margaret and Tony sack the butler . . . Tony loses Perfect Butler . . . etc.

And the picture that goes with the headlines? Our friend in the corner seat of the pub.

Thomas Albert Cronin, I read, has left his new job as butler to Princess Margaret and Mr. Anthony Armstrong-Jones after only three weeks in Kensington Palace.

"Tommy"—that's right. I'd overheard someone calling him Tommy.

He was previously, I read, butler to Mr. Jock Whitney, the American ambassador.

That fit in. That explains why he came so often to our "local," because the American ambassador's residence is just down the road—the fabulous mansion Barbara Hutton built for herself back in the '30s on the edge of Regent's Park.

A fine newspaperman I am, I say to myself. The man a frequent visitor to the pub and I don't realize that he's the one hired as butler to the Royal Joneses.

* * *

Sure I had read that they had selected from a short list of six "perfect butlers" a man named Cronin, but I didn't connect it with the quiet little fellow who sat in the corner minding his own business.

The thing for me to do to make amends is, of course, to find out right away what's behind it all. As applies to all such royal matters, the shutters are down. There are no public announcements, apart from the palace that they have nothing to say and Cronin refusing to say whether or not there had been a row.

* * *

Cronin is in a doubly difficult position—(a) because it is not the done thing for a former royal employee to speak his mind, and (b) because a butler, of all people, must be very discreet, if he wishes further employment elsewhere.

But he has said that he "found Princess Margaret very charming." And you may take your lead from his emphasis on this.

WEATHER SYNOPSIS

CITY'S WEATHER RECORD

Sunshine, 1960	1,651.0 hrs.
Last year	1,700.6 hrs.
Normal (30 yrs.)	1,668.1 hrs.
Precip. to date	13.42 ins.
Last year	17.41 ins.
Normal (30 yrs.)	13.32 ins.

SYNOPSIS—Most regions of British Columbia will have cool and cloudy weather over the next 24 to 48 hours with afternoon temperature remaining 10 to 15 degrees below the seasonal normals. The Queen Charlottes and northern mainland are expected to fare better than the rest of the province, however. Sunny skies prevail in those regions. Scattered showers are likely to develop over the interior and parts of the southern coast.

DOMINION PUBLIC WEATHER OFFICE 9 A.M. FORECASTS

Valid until midnight Saturday

Victoria: Cloudy Saturday with sunny periods in afternoon. Little change in temperature. Winds light, increasing to southwesterly 15 during the afternoon. Low tonight and high Saturday 50 and 63.

Vancouver - Georgia Strait: Cloudy and cool Saturday with sunny periods in the afternoon. Winds light. Low tonight and high Saturday at Vancouver and Nanaimo 50 and 63.

West Coast: Cloudy with sunny periods Saturday. Little change in temperature. Winds light. Low tonight and high Saturday at Estevan Point 48 and 60.

TEMPERATURES YESTERDAY

	Min.	Max.	Prep.
Victoria	51	58	.07
ONE YEAR AGO			
Victoria	55	66	--
ACROSS THE CONTINENT			
St. John's	46	60	.04
Halifax	50	68	--
Montreal	53	74	--
Ottawa	48	74	--
Toronto	50	75	--
Port Arthur	63	72	.23
Winnipeg	49	65	1.62
Regina	41	67	--
Saskatoon	49	70	--
Lethbridge	45	68	--
Calgary	41	67	--
Edmonton	42	69	.01
Kamloops	51	67	.05
Penticton	48	63	.30
Vancouver	53	59	.08
N. Westminster	51	58	.11
Nanaimo	49	61	.10
Kimberley	40	61	--
Prince Rupert	51	62	--
Prince George	42	59	.04
Fort St. John	45	60	.31
Whitehorse	33	55	.06
Seattle	52	59	.09
Portland	54	66	.07
Chicago	69	88	--
San Francisco	53	79	--
Los Angeles	65	76	--
New York	61	75	--

Other world temperatures: London, 57; Paris, 63; Rome, 64; Berlin, 62; Madrid, 57; Mexico City, 59; Havana, 77; Honolulu, 88; Tokyo, 86; Anchorage, 65; Las Vegas, 96; Phoenix, 98; Washington, 78.

Sunrise, Sunset Saturday
(Pacific Standard Time)
Sunrise 5.24 Sunset 19.05

HOME GARDEN — By HILDA BEASTALL

Greenhouse Jobs Due Now

With fall work outdoors starting in September, next week will be the last opportunity many of us will have in which to accomplish major jobs in the greenhouse.

Hilda

Since requests for lists of flowering plants for amateur houses have been received, here are a few suggestions.

A number of half hardy bulbs may successfully be flowered in a greenhouse maintained free from frost during winter.

Among them are some which can be grown outdoors in gardens by salt water, or high enough never to be visited by frost during a normal winter. Sparaxis, ixia and babiana are all interesting, unusual and attractive small bulbs which will flower from March to early May indoors.

Pots of sandy compost enriched with bonemeal will suffice, six-inch pots of a three-quarter depth being most suitable for a dozen bulbs. Sparaxis and ixia come in many colors and combinations of colors and have long stems bearing many blossoms each. Babiana is usually mauve or purple, slightly scented and has shorter stems.

None of these require to be buried, or put away in a dark place for rooting. I find it quite sufficient to put the pots under the greenhouse bench, give them one watering, and wait for the green shoots.

If these bulbs are not at your dealers this year, you may like to order them for another year.

Other plants to flower in spring and April through May, are schizanthus (the butterfly-flower or poor-man's-orchid) and mignonette. The latter will supply a sweet scent from March on.

The seed for schizanthus can be sown now in a three-inch pot, since a couple of dozen plants will be sufficient. Mignonette is better sown three seeds to a two-and-a-half-inch pot and the whole potful transferred to a four-inch pot later for flowering. Three seedlings of schizanthus set out into a five-inch pot will make a wonderful display.

All these plants will like a cool greenhouse temperature during winter—45 deg. F. at night or a little lower, and seldom higher than 55 deg. F. during days.

TODAY'S BEST FROM EUROPE

GERMANY
Erich Lenkeit 8-27
"This is my favorite trophy . . . my mother-in-law's inside it!"

RAILWAY RATES

Timber Trade Talks Tariffs

Trade Minister Robert Bonner has called a special meeting of the timber trades in Vancouver today to discuss freight rates.

The meeting is considering the two major railway's proposal to restore differentials in rates between the coast and interior shipping points.

Mr. Bonner said the proposal to revert to 1955 rates "would result in increases in freight rates as high as 27 per cent to certain interior producers."

It would, however, leave coastal rates unchanged.

"Our rates are already too high," said Mr. Bonner.

"We are urgently in need of lower rates. When will the railways learn that the object in rate-making is not to haul less traffic at higher rates, but more traffic at lower rates?"

The Royal Commission on Transportation is now considering western Canada's rate structure, he said.

"The government of B.C. has firmly taken the position that the first charge on any federal assistance to the railways recommended by the commission must be a reduction of lumber rates into the prairie provinces and western Ontario," said Mr. Bonner.

Oral Polio Vaccine Likely In Use Here

A new type of oral polio vaccine will be introduced into B.C.'s Salk program if it is approved federally and when it becomes available, a health official said today.

The Sabin vaccine, which is live and may be taken in the mouth, has now been found "suitable" for use in the United States.

It is currently undergoing an intensive study in Canada, said the B.C. official.

The 10 provincial deputy health ministers, the federal health department and Connaught Laboratories are co-operating for the study, which has been under way for two years.

Dr. J. W. K. Ferguson, of Connaught, said in Toronto Wednesday the Sabin vaccine might be on the market in Canada next spring.

"When it comes it will be dove-tailed into the Salk vaccine program," said the B.C. official.

Because there are very few "live" vaccines — Salk is a dead virus—"it takes a very long time for research to be sure it's safe," he said.

TIDES

TIDES AT VICTORIA
(Pacific Standard Time)

	Time H.M.	Ht. Ft.	Time H.M.	Ht. Ft.	Time H.M.	Ht. Ft.	Time H.M.	Ht. Ft.
26	04.50	6.9	11.13	4.3	17.43	7.8	------	
27	00.11	4.3	06.05	6.5	11.48	5.0	18.16	8.0
28	01.06	3.7	07.27	6.2	12.22	5.1	18.50	8.1
29	02.05	3.3	11.25	6.3	12.48	6.2	19.27	8.3
30	03.10	2.9	20.13	8.4	------		------	
31	04.17	2.5	21.16	8.4	------		------	

TIDES AT FULFORD HARBOUR
(Pacific Standard Time)

	Time H.M.	Ht. Ft.	Time H.M.	Ht. Ft.	Time H.M.	Ht. Ft.	Time H.M.	Ht. Ft.
26	01.16	5.9	07.15	9.5	12.59	5.7	19.32	10.8
27	02.01	5.3	08.24	9.3	13.41	6.6	20.02	10.9
28	02.53	4.7	09.45	9.2	14.29	7.5	20.34	10.8
29	03.50	4.2	11.20	9.4	15.31	8.3	21.13	10.7
30	04.51	3.7	12.59	9.7	16.54	8.9	22.02	10.6
31	05.53	3.3	14.12	10.1	18.21	9.1	23.02	10.5

NO MONEY DOWN
PAYMENTS TO 36 MONTHS
1st PAYMENT OCTOBER
TELMAC
SMALL CARS

DO YOU KNOW
Over $46 Million payable by the Provincial Government for school construction is called "contingent liability?"
GO GRIT
Victoria Liberal Ass'n

Budapest Restaurant
3240 DOUGLAS ST.
Cabbage, Rolls, Paprika Chicken, Hungarian Goulash.
Many other European style dishes
Open 9 a.m. to 9 p.m.
7 Days a Week

MEN'S SUITS AND TOPCOATS
Our new stock for Fall has just arrived in a wonderful selection of styles.
SUITS A terrific selection from 39.95
TOPCOATS Harris Tweeds and fine cashmeres SPECIAL 47.50
SLACKS Reg. to $27.50, from 12.95 to 17.50
JOHN McMASTER
MEN'S AND LADIES' FINE CLOTHING
Low-Overhead Store — 1012 FORT ST.
EASY PARKING PHONE EV 4-4712

WATCH OUT FOR SPIES, RUSSIANS TOLD

'Bditelnost' Is the Thing

MOSCOW (Reuters) — The call to Soviet citizens to be on their guard against foreign spies in their midst and the "disrupting" influence of bourgeois ideology when they go abroad again is being sounded throughout the Soviet Union.

The code word of the campaign is "bditelnost," the Russian word for vigilance.

It has been waged at different pitches on and off since the end of the war. But with the shooting down of the U.S. U-2 spy plane, the call for vigilance now is being made almost daily by some section or other of the Soviet propaganda media.

Sovietskaya Rossiya, organ of the Russian Federation Communist Party committee, commented recently: "Every year, thousands of foreign tourists, journalists, students and sportsmen come to the Soviet Union. They are gladly met as guests and helped to get a correct impression of the Soviet Union and its people."

But, the newspaper added, Russians should not forget that imperialist intelligence organizations plant agents among tourists and trade delegations and carry out spy activities.

CORN and POTATOES
More corn at lower prices! No. 1 corn, minute-fresh and flavorful!
69¢ Dozen
Very good potatoes, 20 lbs. 99¢
Corn wholesale for picnics, parties and for your freezer. Order now!
BERRYLAND
ELK LAKE

Store Hours 8.30 a.m. to 5.30 p.m.
Daily — Friday Open till 9 p.m.
McMc
NOW YOU CAN OWN
A FRIGIDAIRE AUTOMATIC WASHER
RATED NO. 1

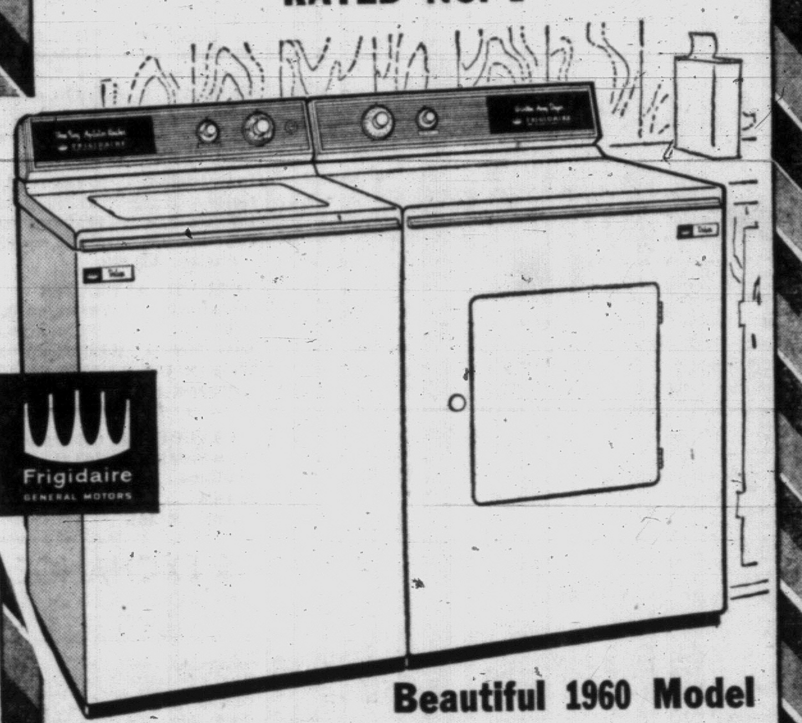

Frigidaire GENERAL MOTORS
Beautiful 1960 Model
- New 2-cycle wash selector, regular and wash and wear
- Automatic bleach and dye dispenser
- New side-opening lid
- Full 9-lb. clothes capacity
- Manual soak cycle
- Automatic Soak Cycle
- Fully flexible manual wash and rinse temperature control
- Wash-water temperature control
- Frigidaire rapidry spin (700 rpm)

Our Low Price $259.00
DS60 FRIGIDAIRE Matching Super Dryer
- Dual Cycle Selector
- 135 Minutes Drying Time with Wash and Wear Setting
- Push-Button Safety Door Opener
- Automatic Reset Motor Protector
- Easy-to-Clean Lint Trap

Our Low Price $179.00
Beautiful Frigidaire Matching Pairs, only $438.00
Generous Trade-ins, Easy Payment Terms
NO DOWN PAYMENT
FREE PARKING McMc
1400 Government St., Phone EV 4-1111

REACH FOR AN O'KEEFE
Old Vienna
LAGER BEER
It's the better-brewed lager that has the flavour worth talking about! Pick up a case today.
O'KEEFE BREWING COMPANY B.C. LIMITED
FREE HOME DELIVERY — EV 2-6832 or EV 4-4179
This advertisement is not published or displayed by the Liquor Control Board or by the Government of British Columbia.

FULL TORONTO TRADING

By The Canadian Press

TOP TRADERS

MOST ACTIVE TORONTO STOCKS
By The Canadian Press

Stock	Sales	High	Low	Close	Net Ch'ge
INDUSTRIALS					
Trans-Can	5450	$18⅝	18¼	18⅝	+ ⅛
Massey-F	5415	$9⅞	9⅝	9⅝	— ⅛
Bell Phone	5061	$47½	46⅝	46⅞	— ⅛
Alta Gas	3485	$22⅞	22½	22⅝	+ ⅛
BA Oil	3185	$29½	29	29⅜	+ ¼
OILS					
Dynamic	50100	57	50	52	—7
C Dragon	19000	20½	19½	20	— ½
Pac Pete	18851	$12⅝	11⅞	11¾	+ ½
United	13250	128	116	122	+2
Yan Can	10000	3	3	3	
MINES					
Cons Mar	88700	78	69	70	—2
Mt Wright	76430	59	54	59	+1
Bidcop	67300	23	21	21	—2½
Ryanor	62400	37	31	33½	— ½
Satellite	60950	44½	40½	41½	—2½

Total sales: 1,866,000.

Closing Averages

Dow Jones closing stock averages:

30 Industrials 636.13, off 1.03
20 Rails 139.92, off 0.86
15 Uilities 96.02, off 0.22
65 Stocks 210.55, off 0.57
Shares: 2,200,000 3 p.m.
2,780,000 3.30 p.m.

MONTREAL AVERAGES
Industrials 274.03, off 0.02
Golds 71.34, up 0.36
Utilities 142.03, up 0.03
Papers 430.05, up 0.19
Shares: 350,200.

TORONTO AVERAGES
Industrials 504.44, up 0.50
Golds 81.57, off 0.32
Base Metals 159.66, up 0.96
Western Oils 88.73, up 0.70
Shares: 1,516,000 3 p.m.
1,866,000 3.30 p.m.

VANCOUVER (Thursday)
20 Industrials 108.81, up .13
20 Mines 72.17, off .29
20 Oils 57.37, up .27
Sales: 83,483.

$ EXCHANGE

VICTORIA—Banks buying U.S. cheques at 3⅝ per cent discount. Buying cash at 3½. Silver at 5½ per cent. Selling cheques at 2⅝ per cent discount, cash at 2½.

MONTREAL (CP) — The U.S. dollar was at a discount of 2 31/32 per cent in terms of Canadian funds at noon today. Pound sterling at $2.72⅝, up ⅛.

NEW YORK (CP) — Canadian dollar ⅛ lower at $1.03 1/16 in terms of U.S. funds. Pound sterling 1/32 lower at $2.81¼.

Investment Funds

(By James Richardson & Sons)

	Bid	Asked
All Canadian Compound	655	712
All Canadian Dividend	511	555
Amer Growth	786	857
Assoc Inv	768	776
Beaubran	2808	3049
Canafund	3496	3671
Cdn Inv Fund	866	950
Champion	531	583
Commonwealth	794	873
Corp Inv	867	947
Diversified Securities A	1725	
Diversified Securities B	370	405
First Oil & Gas	353	386
Group Accum	518	566
Group Inc	345	377
Grdw Oil & Gas	630	662
Inv Growth	585	633
Inv Mutual	1105	1196
Leverage	648	707
Mutual Accum	718	785
Mutual Bond	625	634
Mutual Inc	468	511
Nor Amer	832	904
Supr Amer	653	700

11 Bridge Plants Closed by Strike

MONTREAL (UPI) — The Dominion Bridge Co., Canada's largest structural steelmaker, was idle today with nearly 5,000 workers on strike in 11 plants from the Prairies to Montreal.

Some 4,000 men walked out at midnight, joining fellow-employees on the picket lines in support for the United Steelworkers of America demands for higher wages and uniform welfare rights.

Plants affected by the walkout are in Toronto, Montreal, Ottawa, Sault Ste. Marie, Ont.; Selkirk, Man.; Regina, Calgary, Edmonton and Winnipeg. There are two plants each in Montreal and Winnipeg.

VANCOUVER—NOON TODAY

Provided by Hagar Investments

MINES	Bid	Asked
Ad Astra	3	5
Beaver Lodge	4½	5
Beth Copper	59	61
Bralorne	530	540
Canam Cop	15	16
Can Cari	3½	
Caribou Gold	89	93
Cassiar Asb	11⅞	12¼
Cole Col A	34	
Do B	33	
Cont Mines	24	28
Cont Potash	18	25

UNLISTED, PIPELINES, ETC.

Provided by Hagar Investments

NEW YORK CLOSING PRICES

Provided by Hugh Mackay & Co.

LONDON

MARKET SUMMARIES

Light Trading Seen At Toronto, New York

Under light and dull trading the Toronto stock market moved to higher levels today.

Toronto General Trusts led industrial winners with a 2½ point gain at 45. Bathurst Pulp and Paper A continued to be the biggest loser, down 1½ at 33.

Except for a couple of outstanding features the New York market settled downward moderately in light trading.

Montgomery Ward was sold heavily and fell about four points in reaction to a halving of the dividend. Du Pont cancelled more than three points of recent gains.

AT TORONTO mines continued strong. McIntyre-Porcupine led with a ⅝ point gain at 26⅝. Western oils kept moving ahead. Pacific Pete was up ⅝ at 12⅝ and Bailey Selburn A goined 30 cents at $6.10.

AT NEW YORK on the Canadian list McIntyre Porcupine gained ¾ and Hudson Bay Mining ½.

American exchange prices were generally higher but Canadian stocks changed little. Fractional gainers included Canadian Marconi, Molybdenite and Fargo Oil.

AT MONTREAL—Higher prices prevailed on the stock exchange during light trading today.

AT LONDON—Except for a marked revival of interest in gold shares the stock market declined today.

Gilt-edged securities held steady and dollar stocks were irregular.

Industrials suffered small but widespread losses. Copper shares remained dull. Tin shares were quiet and irregular.

AT VANCOUVER—The market was firm and quiet at noon today. Oils and pipelines were slightly higher. Pacific Pete sold 2,000 shares at 12⅝; 1,000 Vantor sold at 36; 6,000 Cariboo Gold at 90; 5,200 Sheep Creek at 86; 1,100 Trans Canada Pipe at 18¾; 100 Massey Furgeson at 9¾.

Wood Products Demand Grows Around World

COOS BAY, Ore. (AP)—The demand for wood products is increasing so fast that forest nations no longer fear world competition may ruin them, a Finnish forestry official said here.

"We don't worry about losing markets," said Holger Mauria of the Finnish board of forestry. He is among 100 foreign forestry officials now on a tour of U.S. west coast forests.

"The demand is there, so we are expanding our pulp and paper industry by one-third in the next three years," he said. "Sweden is doing the same.

"If we should lose one market, there would be others to take its place. All over the world the demand is going up."

Income Drop For Railways During May

OTTAWA (CP)—Net operating income of Canada's railways totalled $5,186,000 in May, down from $7,889,500 a year earlier, the bureau of statistics has reported.

Operating revenues declined to $109,599,500 for the month, down 4 per cent from a year earlier, and operating expenses were down 1.8 per cent to $104,413,500.

The figures cover railway, express, communications and highway transport services.

Railway revenues were down 4.6 per cent to $100,069,300 and operating expenses declined 1.9 per cent to $9,673,900. Net operating income on railway operations dropped to $4,395,300 from $7,343,4000 a year earlier.

The bureau also reported that average railway employment declined last year to 187,981, down 2.5 per cent from 192,809 in 1958.

Total pay rose to $780,031,534 from $757,907,895 and the yearly average per employee rose to $4,150 from $3,931.

TIN CONTROL TO END

LONDON (AP) — Tin is to be freed from export control Oct. 1, the International Tin Council has announced. The decision marks a return to a free market in the metal for the first time since 1957.

BRITISH FORDS
From $179.00 Down
EXCLUSIVELY AT
OLSON MOTORS

OAK BAY BORDER
N.H.A. 6% MORTGAGE

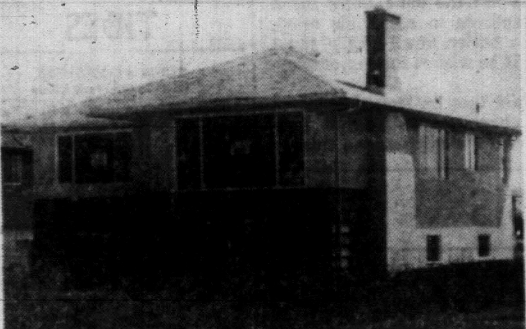

OPEN HOUSE, SAT., AUG. 27th
2 p.m. to 6 p.m.
1913 NEWTON STREET
Larry Wagner J. H. Ford
KER & STEPHENSON LTD.

END SHOE REPAIR BILLS
"boy-proof" shoes
by SUNBEAM

STERI-TIZED ® A special process to combat perspiration odours and to retard bacteria growth. Exclusive on "boy-proof" shoes.
SOLE AND HEEL GUARANTEED
Completely boy proof! Quality leather uppers "Thermo-Welded" to "boy-proof" sole by new process: no sole stitching to come loose or rot.
SEVERAL SMART STYLES! $6.95 to $7.95 Sizes 3 to 8 for Boys and Young Men.
The greatest advance in boys shoes in 50 years.
From authorized dealers across Canada or, for name of nearest dealer, write—
THE SUNBEAM SHOE COMPANY LIMITED, Port Colborne, Ontario

EMPLOYMENT OPPORTUNITIES

Hospital Insurance Service, Victoria
B.C. Civil Service

Audit Accountant 2

Salary $415 - $490 per month. Duties include inspecting accounting and statistical records of public hospitals, investigating revenue and expenditures, preparing reports and advising on accounting and office procedures. Applicants must have a thorough knowledge of accounting and auditing theory plus varied experience in accounting work, preferably including public accounting; must be willing to travel extensively within the Province.
COMPETITION No. 60-421.

Medical Coder (Registered Nurse)

Salary $281 - $335 per month. Duties include reviewing admission-discharge forms and coding diagnoses; checking lengths of stay and services administered; obtaining information for medical surveys. Applicants must have completed a recognized course of training as a nurse; registered or eligible for registration in the R.N.A.B.C.; some experience as a ward-nurse.
COMPETITION No. 60-422.

Applicants for these positions must be Canadian citizens or British subjects. For application forms, apply to The Chairman, B.C. Civil Service Commission, 544 Michigan Street, VICTORIA; completed forms to be returned NOT LATER THAN SEPTEMER 7, 1960.

TODAY'S GRAIN PRICES

WINNIPEG (CP) — Trade was on the slow side today on the Winnipeg grain exchange with small export interest in barley and flax.

The United Kingdom was listed as interested in barley and flax and a small business in barley to the United Kingdom was mentioned.

Oats and barley prices moved narrowly with some routine shipping demand in evidenee. The firmness of prices reflected the small supplies available for shipping demand and feed grains.

The rye market was quiet with prices fairly steady.

Lakehead prices for Class Two, IWA and domestic wheat all were ¼ cent higher than Thursday.

(By James Richardson & Sons)

	Open	High	Low	Close
Flax—				
Oct.	321	322½	320	320½
Dec.	309	309⅝	308½	308⅝
May	311	311⅛	310	310⅛
Rye—				
Oct.	105⅛	105¼	105⅛	105⅛
Dec.	104⅛	104⅜	103⅞	103⅞
May	108	108	107⅞	107⅞
Barley—				
Oct.	101⅝	101⅝	101⅝	101⅝
Dec.				98⅞
May	99¼	99⅛	99¼	99⅛
Oats—				
Oct.	83	83	82⅞	82⅞
May	79⅞	79⅝	79⅞	79⅞

Cash Grain Close
Oats—2 cw. 85⅝.
Barley—1 and 2 cw 6 row. 101⅝.
Rye—1 and 2 cw. 104.
Flax—1 cw. 330⅝.

CHICAGO (AP) — Short covering strengthened grain futures price in spots today.

Soybeans, corn and nearby wheat month were steady to strong; oats and rye, steady to weak. Trade was rather light, however, except in the soybean pit.

A possible improvement in exports next week attracted some buying of wheat.

	Open	High	Low	Close
Wheat				
Sept.	186	186½	186	186¼
Dec.	192½	193	192¼	192⅞
March	197½	198	197½	198
Rye—				
Sept.	114¼	114¼	113⅜	113½
Dec.	119⅜	119⅜	118⅝	118⅝
May		123⅜	122⅞	123⅛
Corn—				
Sept.	115⅝	116	115⅝	115⅞
Dec.	111	111⅜	111	111¼
March	114⅞	115¼	114⅞	115
Soybeans—				
Sept.	217⅝	218½	217⅝	217⅞
Nov.	216¼	217⅛	216	216⅞
Jan.	220¼	221½	220¼	220⅞
Oats—				
Sept.		65⅜	65¼	65⅜
Dec.	70⅝	71	70⅝	70⅞
March	73⅞	74⅜	73⅞	74⅛

DIVIDENDS

Goodyear Tire and Rubber, common $1, payable Sept. 30; record Sept. 9; xd Sept. 7.

Howard Smith Paper, 30 cents, payable Oct. 31; record Sept. 30; xd Sept. 28.

Canada Iron Foundries, 25 cents, payable Oct. 3; record Sept. 12; xd Sept. 8.

North Star Oil Ltd., pfd. 1956 series 62½ cents, Oct. 2, record Sept. 2.

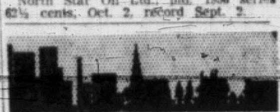

HOMES
built to your own requirements by one of Victoria's better builders.
Secluded location in
SOUTH OAK BAY
Phone Mr. I. J. Scott at EV 4-0423

"Automobile Insurance at Cost"
IN SAANICH
ELECT
PATRICK H.
THOMAS
C.C.F.
"THE ONLY ALTERNATIVE"
Inserted by the Saanich C.C.F. Campaign Committee

C. G. HEISTERMAN & CO. LTD. EV3-4161
1121 BLANSHARD STREET

A. E. Ames & Co.
Business Established 1889
Members
Toronto Stock Exchange
Montreal Stock Exchange
Canadian Stock Exchange
Royal Trust Building • 612 View Street, Victoria
Evergreen 3-4171

APPOINTMENTS ANNOUNCED

Brian H. Roberts, C.A.

Charles R. Fawcett

Mr. Francis V. Lumb, president of Growers' Wine Company, Limited, announces the appointment to the Board of Directors of Brian H. Roberts, C.A., and Charles R. Fawcett, both of whom have had a long and varied experience in the industry.

Mr. Roberts has been General Manager of the company for the past four years and has been engaged in the wine and spirit industry in South Africa and Canada for eighteen years. He will continue to serve in the capacity of general manager.

Mr. Fawcett has had twenty-five years' experience in the B.C. wine industry as secretary of the company, an office which he will continue to hold.

YEAR ROUND FAVORITES...
Rock Mount
LONDON DRY GIN
FROM COAST TO COAST

GREY CUP
GOLDEN GIN
BY
ALBERTA DISTILLERS, LIMITED
This advertisement is not published or displayed by the Liquor Control Board or by the Government of British Columbia.

AT END OF HER reign as 1959 Luxton fair queen, Andrea Williams will crown 1960 queen at ceremony on Luxton fair grounds tonight at 7. New queen has not yet been named.

STILL GROWING

Cumberland Extends Boundaries

CUMBERLAND — Village commission here has given third reading to a bylaw to extend the village boundaries, and has scuttled once again the claims that the old coal town finally is "finished."

It happened once before, when the ups and downs of coal caused many residents to leave, but shortly thereafter the schools were being enlarged to accommodate the children of families which had moved into the empty houses.

DEEP-SEA SHIPS IN PORT

(Morning Positions)

Victoria — Pacific Fortune, Cannaregio.

Crofton — Sithonia.

Chemainus—Silken, Cnosa.

Nanaimo—Halcyon.

Tahsis — Go Sho Maru, Axios, Klaus Schoke.

Alberni — Stella Orion, La Pradera.

Fishermen Die

CAMPBELL RIVER — Two fishermen died suddenly in this area this week.

Kirk Pollack, who fell from the gillnetter Renalda in Toba Inlet Tuesday while clearing a net, is still missing and believed drowned.

James Plume, 46, of Vancouver, was found dead aboard the seiner Eastland while the vessel was docked at Quathiaski Cove.

FOLLOWING SEATTLE CONGRESS MEETING

World's Top Foresters Due for Island Tour

The world's top foresters are invited to tour Vancouver Island and the Vancouver area next month.

The tour, from Sept. 12 to 16, will follow the fifth World Forestry Congress which begins Monday in Seattle.

A B.C. team headed by Deputy Forests Minister R. G. McKee, will attend sessions at the University of Washington.

About 1,500 of the top forestry experts of the world are expected.

B.C.'s tour is one of five competing for delegates' attention after the congress.

"Already we have registrations from Italy, Australia and Denmark," said a forestry official today, "and we expect many more once the congress starts."

The tour will start on Vancouver Island. A committee of government and B.C. Loggers' Association representatives is now drawing up a detailed route.

Tentative plans are to visit Duncan and Nanaimo area operations on the first day.

Other calls on the route probably will be at Elk Falls paper mill and reforestation plantations near Campbell River and Courtenay, and there will be a demonstration by the Martin Mars fire bomber at Sproat Lake.

On Sept. 15 it is planned to take visitors by ferry from Nanaimo to Vancouver, where they will spend two days touring operations in the lower mainland area.

A windup dinner sponsored by the government is planned Sept. 16 at B.C. Building in the Pacific National Exhibition grounds.

EGG PRICES

	Producer	Wholesale
Grrade A Large	37	49
Grade A Medium	31	43
Grade A Small	18	30

(Carton price 2c more.)

Longshoreman Killed Aboard Pulp Freighter

CROFTON — Crushed by a derrick at 4.25 p.m. Thursday, only minutes before quitting time, Chemainus longshoreman Norman Urton, 22, was killed instantly at the B.C. Forest Products Ltd. dock while helping to load pulp aboard a ship.

He lived with his parents, Mr. and Mrs. D. A. Urton, Seaview Street, Chemainus, and had been working as a longshoreman for about a year.

The accident occurred aboard the freighter Judith Ann. It was estimated the boom which struck him weighed about four tons. Police are making arrangements for an inquest into the death.

POLIO HITS BALL PLAYER

Thomas Junior Chalmers, well-known Courtenay baseball player, is in Royal Jubilee Hospital suffering paralytic polio.

The 35-year-old athlete is in "satisfactory" condition today, hospital officials reported, and does not require a respirator.

Involved is an arm and shoulder. He did not have Salk anti-polio vaccinations.

BEAUTIES COMPETE

Six Seeking Luxton Crown

One of six contestants will be crowned at Luxton fair grounds tonight to mark the opening of the entertainment program of the annual two-day Luxton fall fair.

They are Gail Dunn, Loraine Ann Belsky, Gail Mills, Linda Acres, Barbara Buckly, and Beatrice Smith. The winner, to be announced at the ceremony, will be crowned by Andrea Williams, queen of the 1959 fair.

At 7.30 members of Victoria branch Canadian Folk Society, will start a one-hour program of folk dancing.

The grounds opened this afternoon with booths, midway, and a record 1,800-plus exhibits on display.

1 P.M. START

Saturday's program will start at 1 p.m. when a parade moves off from Belmont High School to the fair grounds, and official opening of the fair will be at 1.30. Premier Bennett is scheduled to officiate.

Afternoon events will include a gymkhana and Highland dance contest, to start at 1.30 p.m., baby show and 4-H Club demonstrations starting at 3, and presentation of prizes at 4.30.

Fair entries must be picked up between 7.30 and 8.30 p.m., and goods not claimed by exhibitors will be auctioned between 8.30 and 9. A dance at the hall will start at 9.30.

Veterans Stages will make special runs from the Victoria depot to the fair grounds Saturday, leaving the city at 12.15 and 2 p.m.

Door prizes at the fair this year is a Shetland pony complete with saddle and bridle.

Fair manager Richard Proudfoot said the entry list included 1,627 items in all classes, with an additional 182 entries in the rabbit section. There are 73 entries for the Highland dancing competitions.

OCEAN MAILS

(Closing Dates at Vancouver

Aug. 29—Ocean Deborah, Japan.

Sept. 1 — Himalaya, Fiji, Australia, New Zealand.

Sept. 10—American Mail, Hong Kong, Malaya.

What NOT To Do Before The Doctor Arrives...

You may save your life — or your child's — if you know what *not* to do, as well as what you *can* do in an emergency. Sometimes you do *nothing* before the doctor comes! Find out! In September Reader's Digest is an authoritative, practical, *detachable* first-aid handbook. It will be a permanent source of emergency help for you. Get it *free* in your September issue of Reader's Digest today.

Have a GOOD RUM for your money

LEMON HART RUM

DEMERARA

This advertisement is not published or displayed by the Liquor Control Board or by the Government of British Columbia.

Check for value... you'll choose Rambler

If you're buying a new car... check Rambler's "Balance of Values" ... the six standards against which you can judge any car.

Rambler SIX-WAY CHECK LIST

1	**DEPENDABILITY** 10 years of Compact Car experience are in each 1960 Rambler!	4	**DURABILITY** Quality Single Unit Construction makes Rambler safe, strong . . . last longer!
2	**ROOMINESS** Loads of room for six 6-footers inside, without excess bulk outside!	5	**HANDLING EASE** Easy handling and parking in driveways, garages, parking spaces!
3	**OVERALL ECONOMY** Excellent gasoline economy with top performance.	6	**RESALE VALUE** Rambler has led the low-price field listings for years.

Use this "check list" to compare Rambler with any other car. Discover the "Balance of Values" that proves Rambler is your best 1960 Car buy.

Rambler
THE NEW STANDARD OF BASIC EXCELLENCE

RAMBLER SIX • REBEL V8 • AMBASSADOR • RAMBLER AMERICAN • METROPOLITAN 1500

Thomas Plimley Ltd. 1010 Yates St.—EV 2-9121 | **Jameson Motors Ltd.** 740 Broughton—EV 4-1161 | **Shaw Motors Ltd.** COURTENAY—Phone 148

Woodward's
SERVING B.C. SINCE 1892

Phone EV 2-7231 - Hours: 9-5.30 - Closed All Day Wed.

NO DOWN PAYMENT EASY BUDGET TERMS

OPEN FRIDAY TILL 9 P.M.

LAST FEW DAYS! WOODWARD'S SEMI-ANNUAL HOME FURNISHINGS SALE BUY NOW AND SAVE!

PERFORMANCE PROVEN BY SATISFIED HOMEMAKERS!
TOMORROW'S STYLING AND CONVENIENCE TODAY

PHILCO-BENDIX, CE704—Duomatic Washer-Dryer Combination

It's a Washer—It's a Dryer—It's 2 in 1
ONE MACHINE DOES THE WORK OF TWO

Here is the new Philco-Bendix Duomatic Washer-Dryer Combination—the one machine that does away with the need for two—saving you time, work space and money . . . this machine does your complete washing job so you save the extra money you pay for a separate washer and dryer!

MODEL CE-704 (Illustrated)
• Automatic Liquid Dispenser • Exclusive Rhythm Spin • Exclusive 560 RPM Spin-Dry • Automatic Soak Cycle • Automatic Water Saver • Hot, warm or cold water wash • Selection of 3 dry settings • Capacity: up to 8 pounds • Also available in gas model CG-704, 26¾" wide, 26¼" deep, 36" high. **$659.95**

MODEL 2CE-700
• Exclusive Rhythm Spin • Exclusive 560 RPM Spin-Dry • Automatic Soak Cycle • Selection of hot or warm wash water • 3 dry settings • Capacity up 8 pounds. • Detergent and Bleach Door • Porthole Safety Door. Electric model only, 26¾" wide, 26¼" deep, 26" high. **$479.00**

See the Philco-Bendix in Operation at Woodward's Today

No Down Payment — Generous Trade-in Allowances — Easy Monthly Terms

ALL NEW 1961 FLEETWOOD TELEVISION
NOW AT WOODWARD'S

New Circuits!! New 23" Screen Size!! New Cabinet Design!! New Improved Tone!!

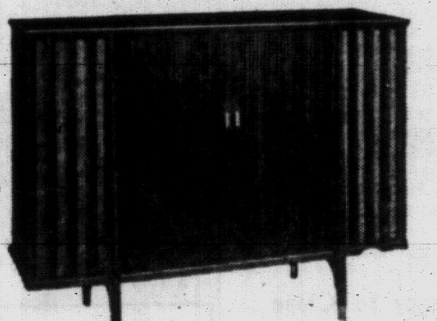

Custom hand-wired, transformer-operated, all new Fleetwood circuits are designed for longer life and lower service costs.

New wide angle Fleetwood 23" Picture Tube has 20 square inches more viewing area. Distortion is reduced. Increased contrast provides truer grey scale. Homemaker will praise designers' touch in adding new possibilities to home decor in rich new Fleetwood cabinets. New Fleetwood sound systems bring to your home all the vibrant shading of today's finest orchestras and vocal artists. Model 23-704 **$479.95**

Model L23-703 without doors $449.95

TRADE-INS ACCEPTED

Exciting New Adventures in Food Preparation!
1960 KELVINATOR FREEZER-REFRIGERATOR

De Luxe Kelvinator Features

1. 52-lb. food freezer—separately insulated and refrigerated freezer stores food in frigid-cold temperatures.
2. Humid Plate. On back wall of fresh food compartment — refreshes food as it refrigerates, store foods without covering. Automatically defrosts itself.
3. Full width crisper — Moist cold storage for keeping garden produce fresh. Durable and roomy.
4. Twin Butter and Cheese Chests. Convenient in-the-door storage for small package items. Separate sliding doors.
5. Magnetic Door Closure Gasket. Powerful. Permanent. Assures perfect sealing to keep cold air in—warm air out.

Gross capacity 9.42 cu. ft. (net 8.5 cu. ft.), height 55½", width 24", depth 24½", five-year warranty. (One full year on complete refrigerator plus four additional years on unit.)

Model K39M **$299.00**

No Down Payment — As Low as $15.00 Monthly
Trade-ins Accepted

312-COIL SMOOTHIE DE LUXE
Mattress by "SERTA"

Smooth-top button-free mattress with sag-proof border and Serta-firm edge. Sisal insulated and layered with white cotton and pure foam latex for lasting buoyancy and comfort. Durable ticking in beige. 3'3", 4' and 4'6".

SALE PRICE $39.98

Matching Box Spring $39.98

3-PCE. BEDROOM SUITE

Softone Walnut with Diamond-Shaped Inlays

Fine quality that belies its low price tags — a suite you'll enjoy living with. Finished in softone walnut shade that looks lovely with any color scheme. Brass drawer pulls add an expensive-looking touch. The 4-drawer Mr. & Mrs. Dresser (50") has a bevelled edge tilting plate-glass mirror. 42" 4-drawer chest. 4'6" radio bed with two sliding panels. All easy-sliding drawers have mahogany bottoms. Invest now!

SALE PRICE $169.98

No Down Payment
Easy Terms

As illustrated.
With 6-Drawer Dresser $189.95

Shop Woodward's, 779 Pandora Ave., for guaranteed used television priced as low as $68.88. EV 2-8932

GETTING IT AT WOODWARD'S IS YOUR BEST GUARANTEE

DESPERADOES RECAPTURED

APALACHICOLA, Fla. (AP)—A jailbreak ended in the recapture here Thursday of three desperadoes after their companions were drowned in a getaway car.

Police with bloodhounds chased Robert Dickey, Wayne Faulk and Lee Hall into Apalachicola after pursuing the trio on foot through snake-infested woods.

The fugitives' getaway car plunged into the Chipola River, carrying to their deaths two women and a man who were in the group which fled from a jail in northwestern Florida.

PLEASURE AFLOAT

Boat Expert's Dim View Of Nautical Nit-Wits

BY DON INGHAM
Times Boating Editor

There is plenty of room for stupidity at sea and enough stupid people to do all of the silly things possible in a boat.

Unfortunately, most of the dummkopf are in the ranks of the amateurs, and none are worse than the small boat operators. Mrs. William Faith, who helps her husband run the Oak Bay Boat House, has a grandstand seat at the annual Waterfront Follies, and this week was kind enough to describe a few of the star turns for me.

For instance, there was the old salty who cast off his rental boat, wrapped the starting cord around the muffler of the small inboard engine, and gave a mighty heave. Luckily the exhaust system was stronger than he was, and he damaged nothing but the sensibilities of the people who had to watch him.

Made Fuelish Mistake

Another dimwit stood on the rubber fuel line leading from his tank to his outboard, jerked it from the tank, then complained bitterly to the management that the motor didn't work.

But the fellow who reached the peak of futility was he who decided for reasons known only to himself that he needed a short piece of rubber hose. With that, he cut a section out of his fuel line, and no doubt was both amazed and righteously indignant to find that his motor stopped.

Those are shining examples, but there may be even better stories left untold in the crowd of idiots who report they merely ran out of gas. And they do. About every two weeks someone is towed back to Oak Bay Boat House with empty tanks.

People continue to overload their boats, apparently never looking forward to the time when a sudden sea or wake from a large boat might slop over the gunwale and sink them.

Not too long ago the Faiths had to go to the rescue of a party in an outboard cruiser which had come close to swamping. The heavy outboards were hidden by a cover, and it wasn't obvious to the passengers that water was coming over the transom until the cockpit began to slosh and the motors quit. They were able to bail themselves out safely, but the motors would not start again and they made an ignominious return at the end of a tow-line.

Bang! Another Reef

Even though charts are cheap and plentiful, some boat operators get lost, and already there has been a visitor here this year who was quite startled to find he was in some place called Victoria, British Columbia, and not in the San Juan Islands.

And although rocks, reefs, sandbars, and depths are marked on charts, boats continue to be run aground.

Finally, with hundreds and perhaps thousands of dollars invested in their craft, too many people moor them with rotten sash cord and hardware that will pull free in anything but a dead calm sea.

Olympic spotlight at present is on the new stadium in Rome, but for a few sailing fans it will move to Naples from Aug. 29 to Sept. 7, when the sailing competition will be held. Canada will be represented in all five Olympic classes, with Bill Burgess of Vancouver providing the Star class entry.

Other divisions are 5.5 Metre, Flying Dutchman, Dragon, and Finn, with other skippers sailing from the home ports of Toronto, Montreal and Ottawa. They are all experienced, and there might be a Gold Medal for Canada in the little fleet.

SENATOR KENNEDY
. . . 'the harsh facts'

NIXON SLAPPED

'Siren Call Of False Contentment'

DETROIT (UPI) — Sen. John F. Kennedy today branded Vice-President Richard M. Nixon's claims of American leadership in military and other fields as a "siren call of false contentment."

In an address prepared for delivery at the Veterans of Foreign Wars convention here, the Democratic presidential nominee sought to refute statements made from the same platform two days ago by Nixon, his Republican rival.

"The harsh facts of the matter are that our security and leadership are both slipping away from us," Kennedy said.

He maintained "The balance of world power is slowly shifting to the Soviet-Red Chinese bloc." And he said "our own shores are for the first time since 1812, imperiled by chinks in our defensive armor."

The Democratic nominee renewed his call for the next President to order a massive defence buildup and for the Eisenhower administration to unfreeze and spend over-the-budget military funds approved by congress this year.

Nixon, in his Detroit appearance Wednesday, said "we can say categorically that the United States is first in the world, militarily, economically, in science and education." He said this applied at present and "we have the will and the determination to maintain that position." But he also called for military and other programs by which this would be done.

$23,000,000 BRIDGE IN OPERATION

Tribute to Men Who Died Marks New Span Opening

VANCOUVER (CP)—A crowd of more than a thousand stood silent in drizzling rain Thursday as a widow solemnly unveiled a plaque high above Burrard Inlet.

Mrs. John A. Wright of suburban Burnaby wept as she examined the plaque listing the name of her husband and 22 others who died during construction of the new Second Narrows Bridge.

A band played "Nearer, My God, to Thee."

But mostly, the official opening of the $23,000,000 bridge, second largest cantilever span in Canada, was a happy occasion.

Premier Bennett, Highways Minister Gaglardi, cabinet ministers, engineers, contractors and assorted civic dignitaries paid tribute to the men who lost their lives—18 of them in the collapse of two spans of the bridge in June, 1958 — and patted each other on the back for completion of the new link between Vancouver and the North Shore.

HAPPY DAY

The band played "Fascination" as Premier Bennett drove to the centre span of the bridge, looking fit after his election campaign tour in northern British Columbia. He told the crowd: "This is a happy day for us all."

The premier said he was even happy because it was raining, because the rain had put out the province's worst forest fires.

Mr. Gaglardi, ignoring the drizzle, said: "The Lord has been doing a most outstanding job of holding the rain off. I'd like you to give the Lord a hand."

There was sporadic applause.

Bill Swan, senior partner in Swan, Wooster Engineering Company, engineering consultants on the bridge, hoped Mr. Gaglardi wouldn't get a speeding ticket on the new bridge.

Mr. Gaglardi, who has three speeding convictions, said the speed limit on the bridge is 40 miles an hour and "if I had my way it would be 80, but . . ."

WORK TOGETHER

Mayor Tom Alsbury of Vancouver thanked the government for a $355,000 grant to improve congested approaches to the six-lane bridge. Mr. Gaglardi said he had wondered when Mayor Alsbury would get around to doing that.

The premier said the government and municipalities must continue to work together to provide facilities for B.C.'s expanding population.

About 150 feet below in the inlet a tug sported a huge "Vote Liberal" sign to remind the crowd that a provincial election is in the offing.

William Wright, one of 20 men injured in the 1958 bridge collapse, cut a blue ribbon to open the bridge.

1824-32 STORE ST.
ANOTHER CAPITAL SAVING
SHIPS BELLS $8.50
A polished cast brass bell and knocker, complete with matching, hanging bracket. Ideal for ships, rumpus rooms, patio, and many more.
Satisfaction Guaranteed or Your Money Refunded
Open 8 a.m. to 5 p.m. Monday through Saturday
Free Parking in Our Convenient Parking Lot
PHONE EV 5-9703
Pay Less CAPITAL IRON & METALS LTD. — 1832 Store St

Debt Hiked Threefold Claims Tory

VANCOUVER (CP)—A Progresive Conservative candidate said Thursday the Social Credit government, far from eliminating the province's debt, has increased it more than threefold.

Alderman Reg Atherton, candidate in Vancouver's Point Grey riding, said figures issued by the Dominion Bureau of Statistics showed the British Columbia debt was $168,000,000 when the government came to power in 1952 and had risen to $578,000,000 by 1959.

Dr. Desmond Kidd, running mate in the Point Grey riding, told the same meeting the government has ignored the needs of education in favour of construction projects.

"The government has given priority, almost worship, to physical structures such as roads and bridges at the expense of the education of our youth," he said. "We do not have enough classrooms and we have a watered down curriculum."

Begins with Commonsense
All forms of Insurance: FIRE, THEFT, MARINE, CASUALTY, LIABILITY, AIRCRAFT, BOILER, EARTHQUAKE, PLATE GLASS, LIVESTOCK
Observe safety rules, exercise the care and courtesy you would on the highway . . . and safeguard yourself against financial loss through insurance. Let's talk it over.
REAL ESTATE — MORTGAGE LOANS — AUTO FINANCE
RITHET CONSOLIDATED
SERVING VICTORIA 89 YEARS
716 FORT STREET—Just one door above Douglas

Boat Specials

UP TO 25% off
ONE OF A KIND SO HURRY!
1 only, 15' De Luxe "Play Boy" Runabout with bunk seats. Reg. $1,295. Special $925.95
2 only, 12' Polydyne "Skiers." Reg. $630. Special $442.95
1 only, 10' Kroy Runabout, fiberglas. Reg. $375. Special $225.00
2 only, 14' "Sea King" plywood, painted, varnished. Reg. $366. Special $282.00
2 only, 16' Sportsman "Fisherman," fiberglas. Reg. $1,260. Special $825.00
1 only, 15' Arkansas, lapstreak design, fiberglas, a beauty. Reg. $1,050. Special $748.00
1 only, 10' Polydyne "Nugget." Reg. $229. Special $165.00
PRICED TO CLEAR NOW EASY CREDIT TERMS
SEE THE "MERCURY" TOP-OF-THE-LINE OUTBOARD MOTORS
ASK ABOUT TRADE-IN EASY CREDIT TERMS
Mc & Mc
Boat Showroom Corner Pembroke and Government or Phone EV 4-1111

Manning Blasts Ottawa Over Child-Slayer Case

"Medical Care Plan for All" IN SAANICH
ELECT PATRICK H. THOMAS C.C.F
"THE ONLY ALTERNATIVE"
Inserted by the Saanich C.C.F. Campaign Committee

CALGARY (CP) — Premier Manning of Alberta strongly criticized the federal government Thursday for what he called its "wholesale commutations of death sentences" and its handling of the case of convicted murderer Ronald McCorquodale.

Mr. Manning said a cabinet directive to the parole board Wednesday instructing the board never to release McCorquodale from prison is "meaningless."

"If the man is insane he will obviously be transferred back to the provincial mental institution and kept there permanently if he is hopelessly insane.

"That removes him from the jurisdiction of the parole board and thus the cabinet directive is meaningless."

"I think this policy of wholesale commutation of death penalties is utterly indefensible and makes a mockery of our courts and the whole administration of justice," the premier said.

McCorquodale, 25, was to hang today for the murder last Nov. 19 of 10-year-old Lynne Lefurgey.

BITTER PROTESTS

The sentence was commuted by the federal cabinet last Friday, a decision bitterly protested by many Calgarians, including the girl's mother.

In Edmonton, Alberta's deputy assistant attorney-general J. E. Hart, confirmed that McCorquodale could be returned to an Alberta mental hospital following final disposition of his case.

McCorquodale is still in jail in Lethbridge and will stay there until the Supreme Court has given permission for his appeal to be withdrawn.

Then he will be transferred to the federal penitentiary in Prince Albert, Sask.

THREE MONTHS

Mr. Hart said the law then allows for the return of a prisoner from a federal penitentiary to the province in which he was found guilty, should prison authorities find within three months that the prisoner is insane.

Solicitor General Leon Balcer said in Ottawa McCorquodale had been found to be incurably criminally insane following psychiatric examination.

★ ★ ★

Unfounded Fears Says Minister

OTTAWA (CP) — Agriculture Minister Douglas Harkness said Thursday he expects the next session of Parliament to deal with the law governing punishment of criminal sexual psychopaths.

Mr. Harkness issued a statement as MP for Calgary North saying fears are unfounded that Ronald McCorquodale, 25, convicted murderer of a 10-year-old girl, might be released after 10 years of his life sentence.

The government has been studying recommendations by Chief Justice J. C. McRuer of Ontario in a royal commission investigation of the law governing criminal sexual psychopaths.

"A conference of Dominion and provincial law officers next week will consider these and other questions," he said. "I have every hope and expectation that action can be taken at the next session of Parliament."

The government Wednesday directed that McCorquodale should remain in detention for life.

TRAFFIC FINES

In Saanich police court Thursday:

Caspar Kochne, Cloverdale, $35 for careless driving.

Robert Douglas McLaren, HMCS Naden, $15 for violation of driver's licence restriction.

Harold George Mercer, 335 Wilson, $15 for entering highway when unsafe.

Allan Pynn, Sr., 3960 Cedar Hill Cross Road, $15 for failing to yield right of way to another vehicle.

Doris N. P. Brown, 762 Audley, $15 for turning left between intersections when unsafe.

John Michael Ross, 651 McKenzie, $15 for failing to stop at a stop sign.

Franc Josar, 4223 Shelbourne, $15 for failing to stop at a stop sign.

Embassy to Close

WASHINGTON (AP)—The United States is reported to have asked Britain to handle its interests in the Dominican Republic after Washington breaks relations with that country.

The state department Wednesday was reported ready to close down its embassy in Ciudad Trujillo, but the break was not made then. Officials said they expected action shortly.

Plywood Hulls
14-ft $235 — 16-ft. $325
LUMBER PLYWOODS HARDWOODS
BUILDERS SASH & DOOR LTD.
350 Garbally EV 2-3171

BOAT BUILDERS—Visit Moore-Whittington for all your . . .
• BOAT LUMBER
✓ Mahogany Marine Plywood—4x8 Sheets—¼, ⅜, ½, ¾
✓ Yellow Cedar
✓ Edge Grain Red Cedar
✓ Bending Oak
• PAINTS Colors mixed instantly right at showroom.
• PLANS A large selection of plans for large and small boats.
• DECK HARDWARE Bomarine Deck Hardware. Triple chrome plated and fully guaranteed. Complete line at popular prices.
Experienced Staff to Serve You
Off Bay Just West of Government
MOORE-WHITTINGTON LUMBER CO. LTD.
Phone EV 3-7106 — 2614 Bridge St.

SAILORS' SPECIALS AT CUNNINGHAMS
• BINOCULARS—Centre focus, 7x50 $23.98
• BINOCULARS—Centre focus, 8x30 $19.50
• MIRROR RAY SUN GLASSES—Special $1.98
• FILMS—All sizes and types.
• CROWN 8 MM. MOVIE CAMERA—Turret and light meter. Special $49.95
• FIRST AID KITS 95¢ to $4.95
• TRANSISTOR RADIOS—Reg. $29.95. Special $24.95
GUNNINGHAM DRUG STORES
Yates and Douglas — Fort at Douglas
Fort at Foul Bay Rd. — Sidney

LET'S GO FISHING WITH GIBBS
Canadian Made for World Trade
Fishing Tackle
The choice of west coast sportsmen . . . for spinning, trolling, casting. Choose Gibbs Fishing Tackle . . . Lures and Spoons . . . the finest for fresh and salt water fishing. The GIBBS DIMPLE TROLLING SPOON has a good reputation for salmon and trout. Try one and see.

"GIBBS TACKLE GETS 'EM"
GIBBS TOOL & STAMPING WORKS LTD. Vancouver, B.C.

If You Can't Buy It . . .
RENT IT FROM ESQUIMALT MARINE
BOATS—For fishing or skiing. MOTORS—3 h.p. to 35 h.p. TRAILERS—Boat or Camping
CAMPER TRAILER
The "Canadian Explorer"
For economical comfort in year-round camping see this camper trailer (especially good for hunting).

ESQUIMALT MARINE
526 HEAD ST. Day: EV 5-8541; Eves.: GR 9-6878

ONLY 5 LEFT . . .
✓ STARCRAFT "PLAI-BUOY." 15' Runabout with 40-h.p. Scott outboard. YOU SAVE $200. Only $1338
✓ STARCRAFT "SKI-BOAT." 14' Runabout with 40-h.p. Scott outboard. YOU SAVE $185. Only $1248
✓ STARCRAFT "AVION." 13' Runabout with 25-h.p. electric Scott outboard. YOU SAVE $195. Only $1085
✓ STARCRAFT "PLAI-BUOY." 15' Runabout with 25-h.p. Scott electric-start outboard. YOU SAVE $200. Only $1358
✓ STARCRAFT "SKI-BOAT." 14' Runabout with 25-h.p. Scott electric-start outboard. YOU SAVE $185. Only $1265
18-ft. Reinell Super Convertible
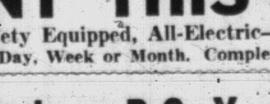
• RENT THIS BOAT •
Completely Safety Equipped, All-Electric—The Ideal Family Boat
Rent by Day, Week or Month. Completely "Risk" Insured
Harbour Marine - B.C. Yacht Brokers Ltd.
39 SONGHEES RD. (Just Across Johnson St. Bridge) EV 6-3494

For a light and bright pilsener beer
CARLING'S PILSENER . . . of course!

B.C.'s Favorite because of the taste
FOR FREE HOME DELIVERY PHONE EV 2-6832 or EV 4-4179
THE CARLING BREWERIES (B.C.) LIMITED
This advertisement is not published or displayed by the Liquor Control Board or by the Government of British Columbia.

SHAW:

Columbia Power Cheaper

Development of the Columbia River should be undertaken "at once" Victoria Liberal candidate Forrest L. Shaw told a meeting of 40 persons Thursday in Oaklands School.

The former B.C. Power Commission commissioner said the development would mean 2,000,000 horsepower delivered to the lower mainland at two mills, "one of the lowest rates in th world"

He was one of three Liberal candidates t speak contesting the Victoria seat Sept. 12 in the provincial elections. The other two speakers were George Gregory, incumbent MLA, and Victoria Ald. Geoffrey Edgelow.

When the Columbia potential is exhausted, said Mr. Shaw, then was the time to talk about development of the Peace River project.

BETTER RATES

There were other power sites in B.C., he said, that showed a potential higher even than the Peace, at cheaper rates.

The provincial government plan to develop the Peace, he said, was merely because the provincial government wanted "a profit."

The Social Credit vaunted public building program, he continued, did not take into account the fact of the "hungry 30s" when no money was available, or the war years when vital building materials were in short supply.

Original estimate of the new government ferry, Swartz Bay to Tsawwassen, was $3,000,000 and the ultimate price was close to $13,000,000, he said.

He termed this "a woeful waste of public money."

ROADS FIRST

"We should ask the government of B.C. how this happened, and why."

He said the government seemed to put "miles of (highway) black-top ahead of chronic care" in relation to hospital administration, despite the recent government announcement of a chronic care program, and sniped at the $450,000 public contribution to expansion of the Royal Jubilee Hospital on which the government "has done nothing yet," in actual construction.

Mr. Shaw said modernization of provincial mental hospitals was overdue, and Victoria's Wilkinson Road institution" should have been investigated years ago."

A strengthened department investigating export trade was needed to expand B.C. industry.

TOURIST MONEY

"We must expand," he said, to keep economically sound.

He was also critical of the $60,000 yearly provincial budget utilized to attract tourists to B.C.

"Surely to goodness, we can afford to expend more "out of the yearly $330,000,000 budget."

Mr. Gregory said one of the "toughest" jobs the present Social Credit government had was "spending all the money Wenner-Gren made available for the (political) campaign."

(Social Credit has endorsed investment and potential investment of Swedish financier Axel Wenner-Gren in B.C.'s northland, including the Peace River hydro project through affiliated companies.)

NOT IN BUDGET

Of Health Minister Martin's announcement of chronic care under BCHIS, he queried "why was it not announced in the budget?"

There was no more money available now than there was then, he said.

He said the Liberal party had been advocating chronic hospital care "year after year".

Mr. Gregory pledged his party's support to the chronic care program, if elected.

The Liberal candidate said the party had a unique position as it was neither the voice of labor, or the Chamber of Commerce, thus "we don't stand to the extreme right or left".

"PENALIZED"

Mr. Edgelow, 2½ years chairman of the city's public works committee, said the city was "penalized" by the government on health services to the tune of $88,896 a year.

Saanich, he said, got the same services free of charge as all Saanich health personnel came under the civil service.

"This," he said "is extremely unfair."

He said also the provincial government had a "pathetic" winter works program and that labor bodies had received no replies to their queries as to what was envisioned.

"If elected, we will get together with all—to see jobs are created."

He promised also that the party would "do something" to alleviate taxes on home improvements.

Liberalism, he maintained, in recessions and depressions, had "always" been the party returned by the people because the party was "the middle of the road".

Let's go Shopping with Jeannie

PRETTY Bedtime WARM-UPS!
Here they are! Just arrived for those chilly nights ahead.
Meridian English Nightgowns
Perfect for sensitive skins. From $4.98
PYJAMAS, from $5.98
MERIDIAN Wool
VESTS $2.95
PANTIES $2.59
Also KROY wool VESTS, PANTIES and COMBINATIONS
Housecoats • Blouses
Hosiery • Gloves
LORETTO LINGERIE SHOP
Mrs. S. J. Shanks
763 Fort EV 4-2934

SHOPPING STARTS
... and buying decisions are made from the advertising columns of your local daily newspapers!

Shopping-with-Jeannie Special
First Grade Butter 69¢
Fresh Fish and Milk-Fed Local Veal
DOMINION MEAT MARKET
1617 Douglas EV 4-5331

IF...
You want to Increase sales... Reach the most People at the Lowest cost...
Advertise in Your Local Daily Paper
—Those who are going out for business today aren't apt to go out of business later!

Let Fall...

Go To Your Head!
Models from $3.98 up
Accessories — Handbags
La Mode MILLINERY
713 Yates St. EV 3-6915

HARDING CARPETS
ARGUS BROADLOOM
Only $9.95 Sq. Yd.
Hard-wearing 80% Wool, 20% Nylon. Easy to clean, crush-resistant ... By the rug or wall-to-wall. Call us for a showing in your home.
Facts about Argus Broadloom
• Longer Wear • Easier Care • Mothproof • Colorfast • Extra Wear • Wanted Colors
V.I. FLOOR CENTRE LTD.
Hardwoods • Linoleums • Tiles
Carpets • Sanding and Refinishing
Plastic and Ceramic Tiles
Call, or Phone EV 4-7314
Showrooms: 2100 Douglas

• CARDS
for All Occasions
• BRIDES Paper Trousseau
• GIFT WRAPPINGS
SERVIETTES
Special while they last.
29c per 100
DAVIDSON'S House of Cards Ltd.
616 View St. EV 5-9622

Fashionable FALL Headlines
Tall and luxurious; this fall's wardrobe attractions
from $3.95
Renovating — Hats Made to Order
Atkins Millinery
652 Fisgard St. EV 4-6421

DO-IT-YOURSELF and Save!

Headquarters for Tools and Building Hardware
SUPREME "BAKING WARE" SPECIAL
Pay no more than 99c for these Tool Specials: Pistol grip hack saws, aluminum torpedo levels, block planes, nail hammers, 3-pc. garden tool set, panel saws, crescent wrenches, double edge scrapers, tinner's snips, magnet tack hammers, 8-pc. wood carving set, assorted pliers, etc. etc.
Stelck's
Hillside Hardware Store
Corner Hillside and Quadra
EV 2-5231

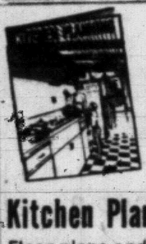
FREE! Beautiful full-color
Kitchen Planning Book
Floor plans and ideas for your new or remodeled kitchen. 50¢ value.
Come in for your copy and Thermador demonstration
You are invited to come in and inspect our model kitchen. The Tradewind Fan display and the Thermador Ovens and Built-in Refrigerator in gleaming stainless steel. Plan your visit now to see the complete up-to-the-minute kitchen.
MOORE-WHITTINGTON LUMBER CO. LTD.
Off Bay Street Just West of Government St.
2614 Bridge St.
EV 3-7106

Locke
ON YOUR FEET ALL DAY?
DON'T TORTURE THEM WITH ILL-FITTING SHOES
Select the right shoe for your particular foot from attractive styles, be properly fitted by experienced shoe fitters, and walk in comfort.
FROM
Cathcart's
EV 4-6111 620 FORT ST.

TAPESTRIES
Imported from BRITAIN and GERMANY
Reproductions of Famous Paintings
Scenes
Flowers
95¢ to $7.95 (wool extra)
$6.95 to $27.50 (wool included)
Open Daily 9 to 5.30
CHRISTIE'S WOOL SHOP
818 Fort St. EV 4-8770

DRESSES
For the Young and the YOUNG-IN-HEART
Half Sizes from 12½ to 24½
• MATERNITY
• SPORTSWEAR
• LINGERIE
AVENUE DRESS SHOP
"A Home-Owned Shop with You in Mind"
2259 OAK BAY AVE.
EV 6-2523

Mary Stevenson invites you to purchase some delicious English Nut Toffees, made from Old English recipes.
Brazil Toffee
a butterscotch toffee loaded with Brazils
Walnut Toffee
a butter crunch that is different, with lots of sweet, fresh walnuts
English Nut Toffee
a mixture of selected nuts in a delicious butter crisp
All candies made fresh daily on the premises. Come in and try some today.
Open Monday to Saturday 9 a.m. till 9 p.m.
Stevenson's HOMADE CHOCOLATES
"Always in Good Taste"
725 YATES

HUMBER'S
Magic Carpet SALE

9'x12'
TOP QUALITY
"TASMAL"
BRITISH INDIA RUGS
Turquoise, rose, beige. Reg. 299.00 199.88
HUMBER'S
531 BASTION ST.

CLEARANCE
of CORSELETTES and GIRDLES
CORSELETTES
A wide selection for most every figure type, by well-known makers. Sizes 33 to 44 in the group. Regular $12.00 to $20.00. Sale Price
$7.95 to $13.95
GIRDLES
Roll-on and pantie girdles. Sizes small, medium and large. Regular $5.00 to $16.50.
SALE PRICE $2.95 to $10.95
LIGHTLY BONED GIRDLES—Sizes 26 to 31. Regular $9.50 to $16.50.
SALE PRICE $6.95 to $10.95
Catherine Wilson's Corset Shop Ltd.
618 FORT STREET
Between Broad and Government

C.J. McDowell
P.S.
Did you know that besides:
• Selling Standard Furnace and Stove Oils
• Plumbing Installations
• All forms of heating installations
• Selling Electric, Gas and Oil Ranges
WE ALSO
• Remodel Kitchens
• Remodel Bathrooms
• Sell Oil Space Heaters
• Sell Gas Space Heaters
• Sell Refrigerators
• Sell Washers, Dryers
• Sell Bathroom Accessories
• Sell Automatic Water Heaters
P.P.S.
We install and service them too.
C.J. McDowell
EV 3-4138
1000 Douglas St.

Jeannie Says:
"For lovely, natural, lifelike photos in color or black and white call Don and Jim, the child specialists."

For Home or Studio Appointment
Phone EV 2-1134 Today
Res. GR 9-2724 or GR 9-1265
RYAN BROS. PHOTO STUDIO
1315 Government St.

IT'S BACK TO SCHOOL TIME!
Send Your Children Back to School in Beautifully Dry-Cleaned Clothes
From CAPITAL CLEANERS
Phone EV 2-7118
725 CALEDONIA

Open Daily, 8.30 a.m. to 5.30 p.m. Friday till 9 p.m.
Mc&Mc
Houseware Specials
COLD PACK CANNERS
In heavy quality enamel finish with good fitting lid. Each $3.69
CANISTER SETS
In matching finish, 4-piece, excellent quality. Reg. $2.80. Special $1.88
KITCHEN TOOLS
A good selection of items, discontinued lines — first quality spatulas, basting spoons, turners, etc. Reg. 42c each. Special 3 for 88¢
Above items are manufacturers' discontinued items. Quantities limited, so hurry down now.
Hundreds of Non-Advertised Specials
1400 Government Street
Phone EV 4-1111

For the Fall Bride
Lovely LINGERIE by Farris
GOWNS AND NEGLIGEE SETS
Filmy 15-denier nylon over opaque, with nylon lined lace negligee. Short, puffed and ¾ sleeves in white, black with pink or pastel shades. Come in and see this luxurious, feminine flattery.
$29.95 to $35.00
Other Sets, from $12.95
Nylon Briefs, from $1.00
Slips, from $3.98
Gowns and Baby Dolls, from $4.98
Capri Pyjamas, from $5.98
MacMeighen
890 Fort at Quadra
EV 3-8214

SEPTEMBER School opens
Be Sure to See the ALL NEW PARKER 45
The brand-new pen with either cartridge or conventional filling. Choose from a wide variety of nibs and beautiful colors. Only $5.95
matching pencil $4.00
See our complete selection of Pens and Pencils by Parker and Shaeffer
F. W. Francis LTD.
1684 Douglas Street
EV 4-7611

BACK TO SCHOOL SPECIALS!
BETTER VALUES!
ZENITH BLACK HAWK BICYCLES
FOR BOYS AND GIRLS
$1 DOWN $1 WEEK $39.95
BIGGER SAVINGS!
SUR'VAC THERMOS BOTTLE
SPECIAL THIS WEEK
HURRY!! 99¢ each
LOWER PRICES!
RENT A ZENITH HOME FREEZER
Your Downtown Hardware
Marshall Wells OF CANADA LTD.
RETAIL STORE
724 FORT EV 4-1021

They're Here!!
NEW DOLLS
Sweeter Lovelier than ever. Better prices too!

See them at Barber's—Adorable baby dolls, chubby toddlers, dainty girls, Topsy Floppy "Raggedy Anne" and many others.
Layaway Now! For Christmas
BARBER & HOLDCROFT LTD.
1623 DOUGLAS ST.
EV 4-4511

BUTLER BROS. SPECIALS

Not Exactly as Illustrated
ADMIRAL TV SPECIALS
17" PORTABLE
or
21" Table Model
$199
Guarantee — 90 Days Parts and Labor Picture Tube One Year
BUTLER BROS.
707 View St. EV 3-6911

Scurrahs
PRE-SCHOOL SWEATER SALE
Orlon Cardigans. Reg. $8.95 $4.99
Matching Pullovers $3.99
PRIMAGORA SWEATERS, made in England. Reg. $13.95 to $16.95 $9.99 to $12.99
MATCHING SKIRTS. Reg. $14.95 $10.99
ALL-WOOL BULKIES White only. Reg. $10.95 $6.99
Open a Scurrah's Budget Account. Pay as little as $5.00 a month
Scurrahs
728 YATES ST.

PLASTIC TILE
SPECIAL SALE
PLASTIC WALL TILE
Excellent Selection of Wanted Colors 2c ea.
VICTORIA ROOFING and Insulation Co. Ltd.
917 FORT STREET
EV 2-2331
Nights: Gar Taylor EV 4-4818

BEST BUY IN TOWN
THE ALL-NEW THREE-BAND
PHILIPS
TRANSISTOR RADIO
ONLY $69.95 Terms
Open Tonight Till 9
Kent's
742 Fort St. EV 3-7104

Sink Headquarters
W. R. MENZIES & CO. LTD.
911 Fort EV 3-1112
For Every Type and Size of
Youngstown Kitchens
CABINET SINK
Plus
Everything You Need to Build a Complete New Kitchen or Remodel Your Old One.
COME IN TODAY!

Boxer, Swimmers Off to Fine Start

Irene Second in Diving; Paddlers Quickly Sidelined

(From, CP-UPI Reports)

ROME — A cocky 22-year-old steam shovel mechanic from Montreal got Canada off to a winning start in the 1960 Olympic games Thursday and two Montreal swimmers continued the fine showing today.

Canadian paddlers were not so fortunate, failing to qualify in any of the four canoeing events they entered.

Boxer Raoul Sarrazin made short work of his first opponent in the light welterweight division, scoring a technical knockout at 1:29 of the first round against Luxemburg's Francois Sowa. Sarazin decked Sowa three times in the brief fight Thursday night before the referee called a halt to the bout.

He was the only one of four Canadian fighters to see action Thursday and was the only one scheduled to fight again today. He meets Korea's Kim Duck.

Sarrazin was confident and happy after his first-round win, noting that there were "just five more fights to win a gold medal". He predicted he would score another "first-round knockout" over Duck today.

"The Korean is a lefthander and southpaws seem to be easy for me," he added. "I know there are some good fighters left in the division and I won't knock them all out, but they'll know they've been in a fight by the time I'm through."

Pound Provides Pleasant Surprise

In swimming, Dick Pound and Cameron Grout, both of Montreal, qualified for the semi-final heats in the men's 100-metre freestyle. Pound, making the best showing of his career, surprisingly turned in a better time than Grout, generally acknowledged to be Canada's No. 1 swimmer.

With the best 24 clockings qualifying for the semifinals, Pound finished second in his heat in 56.7, just one-tenth of a second behind the winner, Bruce Hunter of the U.S. Grout finished third in his section in 57.6, the 17th best time in the seven heats.

Canada's women swimmers, who have generally surpassed the men in international competition, got off to a slow start when Judy McHale of Vancouver failed to qualify for the 200-metre breaststroke. She finished sixth in 3:00.7 as the two fastest times in each of the four heats qualified for Saturday's finals.

But Marg Stewart of Vancouver qualified for the semifinals of the women's 100-metre free style. She finished fourth in her heat in 1:06.0. Marg Iwasaki of Vancouver was eliminated as she finished fourth in another heat in 1:07.6. Only the top 16 times qualified.

Records Already Start to Topple

These times compared with that of Chris Von Saltza of Saratoga, Calif., who led qualifiers with a record-smashing clocking of 1:01.9. And she said, "I wasn't really pushing it."

Wiltrud Urselmann of Germany set the first Games' record when she won her 200-metre breaststroke heat in 2:53.1.

Irene Macdonald of Kelowna, bidding for her first gold medal, today moved into second place in the three-metre springboard diving eliminations.

The 27-year-old secretary, who trains in Los Angeles, scored a total of 25.42 points for her first two compulsory dives. Mary Willard of Mesa, Ariz., was in first place with 26.17 points.

Eighteen competitors flashed through the late afternoon sunshine on four elimination dives for 16 spots in Saturday's semifinals. There were two more compulsory and one optional dive in the first elimination round.

Paula Jean Pope, the 25-year-old top hope of the U.S., was fourth behind Miss Willard, Miss MacDonald and Germany's Ingrid Kramer.

In paddling, a sport at which Canada was once considered a powerhouse, the Maple Leaf squad showed poorly as five Canucks were eliminated.

Veteran paddler Don Stringer of Dorval, finished sixth and last in his heat of the 1,000 metre Canadian singles in 4:44.5, almost eight seconds off the heat winning time. He will get another chance in the repechages.

In the 1,000 metre Canadian pairs, the tandem of John Beedell and Joseph Derochie, both of Sudbury, finished fourth in their heat in the time of 4:47.82, eight seconds off the pace. And in the 1,000 metre kayak doubles, Louis Lukanovich and Alan McClery finished seventh in a field of eight as they were timed in 3:51.07, more than 13 seconds slower than the winning heat time.

Michael Brown of Montreal lost out in the 1,000-metre kayak singles finishing seventh, ahead of last place Luxembourg. He was timed in 4:27.28.

The first gold medal of the games went to host Italy as its 100-metre cycling team rode about 63 miles in 2:14:33.53 in terrific heat. Germany was second and Russia was third in the competition, which was run against the clock.

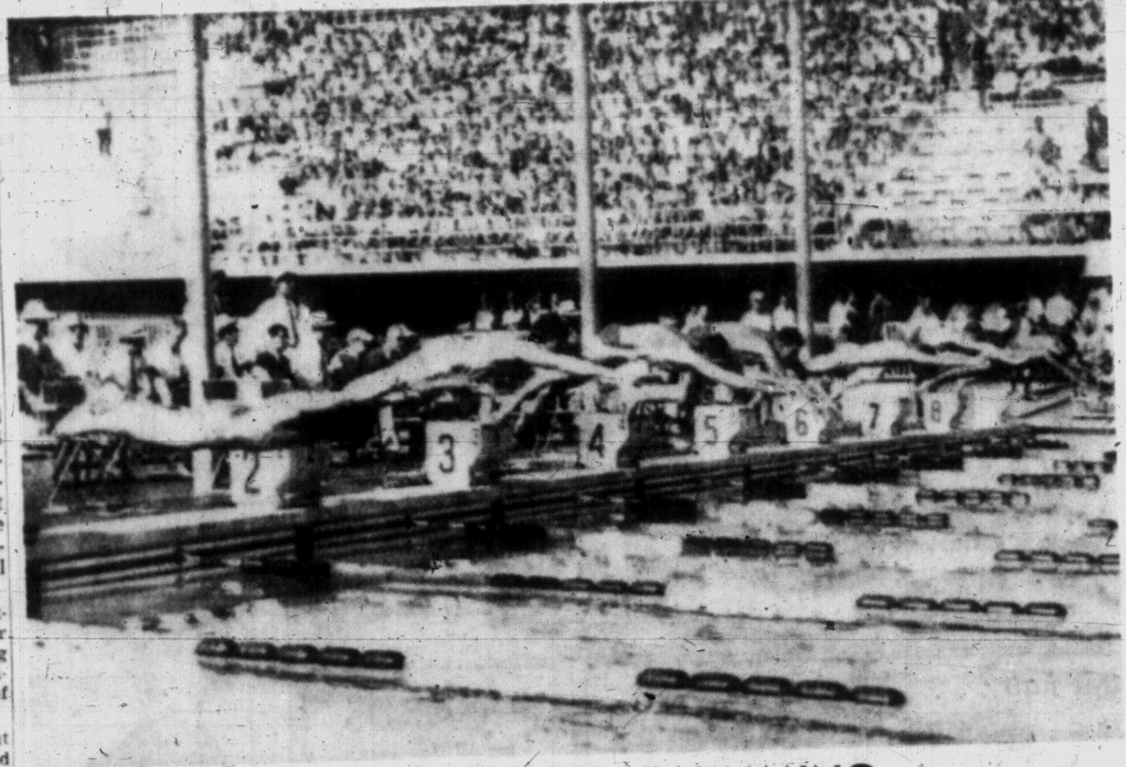

. . . OFF AND SWIMMING

Picture of poise, swimmers dive in unison as second heat of men's 100-metre freestyle event gets under way at Rome Olympics today. Two Canadians—Cameron Grout and Dick Pound, both of Montreal—qualified for men's semifinals, while Vancouver's Mary Stewart qualified for women's semifinal. Two other Vancouver girls—Marg Iwasaki and Judy McHale—failed to qualify in first heats of their events as American and German swimmers set records.—(AP Wirephoto.)

BOMBERS WIN

Mud Stalls Esks

WINNIPEG (CP)—Winnipeg Blue Bombers edged Edmonton Eskimos 18-14 Thursday night in a Western Interprovincial Football Union match that proved one thing — the weather can make an awful mess of a football game.

Heavy rain and winds gusting up to 40 miles an hour made footing and ball-handling uncertain and virtually eliminated the passing attack of both clubs.

It was the fourth straight victory for the undefeated

	P	W	L	T	F	A	Pts.
Winnipeg	4	4	0	0	141	65	8
Edmonton	3	2	1	0	66	33	4
B.C. LIONS	4	2	2	0	88	99	4
Saskatchewan	3	0	2	1	28	61	1
Calgary	4	0	3	1	64	129	1

Grey Cup champions and Eskimos' first loss after two victories.

But anyone who hoped to compare the strength of the two clubs had to be disappointed. Fumbles and plays that went astray because of a slippery ball played a bigger role in the scoring than strategy.

BLOCK PUNT TRY

Edmonton's leading scorer, quarterback Jackie Parker, counted the first touchdown of the game in the second quarter after Esks' Art Walker blocked a punt attempt by Bombers' Charlie Shepard. He was thrown off stride by a bad snap and the kick slid off the side of his foot.

Walker chased the ball down field and was stopped on the Winnipeg 18-yard line. Parker scampered 16 yards around the end to give the Esks a 6-1 half-time lead.

On the opening kickoff of the second half, Bombers' Gord Rowland boomed the ball deep into the Edmonton end zone with the wind. Cliff Jackson tried to run the ball out but fumbled and Rick Potter jumped on it for a Winnipeg touchdown.

Later, as the Eskimos battled in the dying minutes to come back, a fumble by Canadian quarterback Don Getty gave Bombers the ball and they ran out the clock.

PLOEN SCORES TD

Quarterback Ken Ploen counted the other Bomber touchdown around the end on a five-yard pass-or-run option play. Fullback Gerry James converted both touchdowns and added a single on a missed field goal attempt. Shepard kicked three singles.

Johnny Bright scored Edmonton's second touchdown, with Parker converting to give the quarterback a seven-point evening. Mike Lashuk, a pillar of strength both ways for Edmonton, kicked a single.

Edmonton led in all offensive statistics but punting and scoring.

STATISTICS

	Edm.	Wpg.
First downs	10	7
Yards rushing	183	173
Yards passing	31	0
Passes made, tried	2/5	0/9
Passes intercepted by	0	1
Punts, average yards	10/29	12/39
Fumbles, fumbles lost	4/4	4/2
Penalties, total yards	6/55	5/35

EXCLUSIVE report of the 17th Olympiad will be offered Victoria readers at various intervals during Games in Rome by Andy O'Brien (above). The sports editor of Weekend Magazine, featured in The Times every Saturday, is well-known for his expert and colorful reports on major sporting events.

DATELINE: ROME

Everyone Saw When Beauty Came to See

(From CP-UPI Reports)

ROME—Movie queen Elizabeth Taylor upstaged real European royalty Thursday with an old Hollywood scene-stealing gimmick—clevage.

There was a crown-studded team of royalty on the 50-yard line for the opening of the 1960 Olympic Games—the Queen of Greece, Crown Prince Albert of Belgium, Prince Axel and Princess Margarethe of Denmark, Prince Harald of Norway, Prince Franz Josef of Liechtenstein and Prince Gholam Reza of Pahlevi of Iran.

Moments before the opening parade began, spectators in the stands near the dignitaries' box rose to their feet with a murmur and craned their necks—in the other direction.

Liz had arrived with husband Eddie Fisher and her suntan was showing.

Spectators fumbled with binoculars. Tourists snapped their cameras. Olympic ushers stumbled over fans' feet and soft-drink peddlers gave the wrong change.

"What's going on down there, a fight?" one German asked.

"No," an Australian drawled, "It's Elizabeth Taylor in the flesh."

A great deal of same, close examination showed. Liz may have set a new world's record in neck-line plunging at Olympic events.

"We just got in by boat from the States," the actress said. "We wanted to see the opening of the Olympics and maybe some of the sports events, too."

★ ★ ★

Organizers of the games have arranged for scooter transportation between the two large press centres for visiting newspaper men. They are about five minutes apart as the scooter flies.

There are two-wheeled two-seaters for the more daring journalists. On these you ride behind the driver.

The trick for the pilot is to see if he can hit a bump just right and unseat the rider with one jolt. If he does, he gets 20 points and one national pin of his rider's country.

The other vehicle is a three-wheeled scooter with a seat for two in the back.

★ ★ ★

Burly Ron Taylor, Australian heavyweight boxer, had to take time off from Olympic training Thursday and revert to his real job. Somebody stole Taylor's wallet with more than $500 in it.

He's a Melbourne detective.

★ ★ ★

While the huge crowd at Olympic Stadium waited for the opening ceremonies to start, a man, stripped to the waist, wearing khaki shorts and in his stocking feet, leaped from the stands and made a circuit of the 400-metre track.

The crowd applauded and laughed. Just as he was about to finish his run, a couple of policemen sprinted across the field after him. He hopped back into the stands and disappeared.

★ ★ ★

Laszlo Tabori, former Hungarian star miler, still hopes to get permission to run in the Olympics as a stateless entry. Tabori sought political asylum in the United States after the 1956 Olympics in Melbourne and now makes his home in Santa Clara, Calif.

Olympic officials have ruled he can't compete this year with a country sponsoring him. Tabori still would like to see a change of heart. One suggestion was that he be entered under the flag of the International Olympic Committee.

★ ★ ★

The Olympic Games opened with ticket sales at the $4,500,000 mark, officials said. Total gate at Melbourne in 1956 was $2,500,000, and at Helsinki in 1952 it was $2,800,000.

Rome officials said if all tickets are sold, $6,400,000 is possible before the games end Sept. 11.

★ ★ ★

Judging by the number of "other officials" accompanying their teams, some Communist countries apparently are worried over possibilities that some of their athletes may defect to the West.

The Communists have taken all possible steps to make defections difficult. Czechoslovakia has sent 24 "trainers" and 44 "other officials" along with its 118-member team. Of the Bulgarian contingent of 165, only 108 are active athletes.

BETTOR'S TOUGH LUCK CARRIES INTO COURT

LONDON (Reuters) — A disgruntled bettor who tried to grab the leading dog in a greyhound race was fined $28 Thursday.

The court was told that when the leading dogs were about 40 yards from the finish line Joseph Beer, a 29-year-old jewelry salesman, was seen "running towards the dogs and holding his coat out."

He tried to catch the leading dog in his coat. He fell but caught the second dog and struggled with it on the ground.

Beer told the court: "I just lost my head because the dog was running so badly. It was running backwards, if you see what I mean."

Tight Battles Mark Net Play

Close matches continued to feature the Victoria Lawn Tennis and Badminton Club's handicap tennis tournament Thursday.

Alan Ross beat Ken Cox, 4-6, 6-3, 6-3; Jean Harrison defeated Carole Jones, 6-2, 9-7, and Marilyn Berry teamed with Gillian Thomas to oust Wendy Morris and Cathy Shore, 5-7, 6-4, 7-5.

Tonight's draw:

6 p.m.—Berry and Price vs. Harrison and K. Ross; Vernon and Cox vs. Crawford and Fraser; Crofton and Barloewen vs. E. Cosar and Sergeant; Jones and Carnes vs. Maysmith and McCormick; Cooley and Roberts vs. Blay and Goodmanson; Harvey vs. Fraser.

7 p.m.—Hill and Cooley vs. Ross and Donald; Carnes and Gowan vs. Wilkinson and Blay; Ley and Harvey vs. Roberts and Cosar; Thomas vs. Crofton.

SPORTS MENU

TONIGHT

SOFTBALL

6.15 p.m.—Fourth game of best-of-five senior "B" semifinal, Morrison Motors vs. Chinese Students, Heywood Avenue Park. (Morrisons lead series, 2-1.)

SATURDAY

AUTO RACING

7.30 p.m.—Time trials begin, stock car meet, Western Speedway.

CRICKET

2.30 p.m.—Victoria and District Association "Knockout Cup" competition, Albions vs. Cowichan, Beacon Hill Park; Oak Bay vs. Alcos, Windsor Park.

2.30 p.m.—Victoria and District Association "Knockout Cup" competition, Five C's vs. Incogs, Beacon Hill Park.

SUNDAY

SOFTBALL

6 p.m.—Fifth game of best-of-seven Senior "A" final, Gorge Hotel vs. Farmer Construction, Central Park. (Gorge leads series, 3-1.)

FISHING

7 a.m.—Victoria-Saanich Inlet Anglers' Association Junior Derby, Saanich Inlet.

Second Canadian Clicks at Vandalia

VANDALIA, Ohio (AP)—Trapshooting offers its No. 1 showpiece today, the Grand American Handicap, and 2,500 North American, Australian and New Zealand shooters were after the top prize, which could run as high as $8,000.

The event is one of the most unpredictable in sports and some novice generally wins it.

Better marksmen are placed as far as 27 yards in back of the trap from which the flying clays emerge, while the lesser-knowns are as close as 18 yards.

In Thursday's preliminary handicap, an exact copy of today's feature but carrying less prestige, the laurels went to Canada for the second time in seven years.

Karl Mikkelsaar Jr., a naturalized American, but a resident of Calgary, outshot E. D. Doyle, 46, a 250-pound southpaw from Ohio, 23-22, in a shootoff after they had deadlocked at 99 of 100.

Mikkelsaar, 29, has been shooting only one year and broke only 180 of 200 Wednesday in the North American clay target at 16 yards. His prize, including the $1,000 purse and the optional wagering system, should run around $4,500.

Mikkelsaar fired from 20½ yards and Doyle from 22.

Canada gained a second title Thursday as H. S. Tobin of St. Lambert, Que., took professional honors with 95 from 22½ yards to edge Harvey Fisher of Portland, Ore., who had 94.

Hergesheimer Joins Stamps

CALGARY (CP) — Right-winger Wally Hergesheimer has been assigned to the Calgary Stampeders of the Western Hockey League by Chicago Black Hawks of the National League.

The 33-year-old Winnipeg native had been obtained from Buffalo Bisons, for whom he has played since 1957. He had played previously with Chicago after he was traded by New York Rangers.

One of the smaller players in professional hockey, Hergesheimer first played in the NHL in 1951 and in his first three full seasons with the Rangers scored 26, 30 and 27 goals.

Birdie Streak Scuttles Stan

MOOSE JAW (CP) — South Africa's Gary Player fired six straight birdies on the back nine to card a two-under par 68 at the Willowdale Golf Club, Thursday, to take top honors in an exhibition match with Stan Leonard, of Vancouver, and local amateurs Boy Ashworth and Ray Marsh.

Leonard, seven-time CPGA champion, was out in a three-over-par 39 and came home in a one-under-par 33 for a 72.

Marsh carded a 74 compared to 77 by Ashworth.

MINNEAPOLIS — Joe Brown, 136½, Houston, stopped Haarlow Irwin, 138, Minneapolis, 5 (non-title).

EVERY EVENING EXCEPT SUNDAYS
OLYMPIC REPORTS
DIRECT FROM
ROME
SPONSORED BY B·O·A·C
BRITISH OVERSEAS AIRWAYS CORPORATION
Featuring
DOUG. SMITH
RUSS TAYLOR
and
CHRIS BRASHER
DIAL 900
CJVI
7-7.30 P.M.

CANADIANS AT OLYMPICS

ROME — What Canada did today in the Olympic Games:

SWIMMING

Men's 100-metre Freestyle, Heats (quarter-finals)—Dick Pound, Montreal, 56.7 (second in heat); Cameron Grout, Montreal, 57.6 (third in heat). Both qualified for today's semi-finals.

Women's 200-metre breaststroke (semi-finals)—Judy McHale, Vancouver, 3:00.7 (finished sixth in heat, did not qualify).

Women's 100-metre Freestyle — Marg Iwasaki, Vancouver, 1:07.6 (finished fourth in heat, failed to qualify for semi-finals).

Women's 100-metre Freestyle — Mary Stewart, Vancouver, 1:06.0 (finished fourth, qualified for the semi-finals).

CANOEING

Men's 1,000-metre Canadian Singles—Don Stringer, Dorval, Quebec, 4:44.55 (finished last in heat, qualified for repechage).

Men's 1,000-metre Kayak Singles — Michael Brown, Montreal, 4:27.28 (finished seventh, did not qualify).

Men's 1,000-metre Canadian Pairs—John Beedell and Joseph Derochie, both of Sudbury, Ontario, 4:47.82 (finished fourth, did not qualify).

Men's 1,000-metre Kayak Pairs—Louis Lukanovich and Alan McCleery, both of Montreal, 3:51.07 (finished seventh, did not qualify).

Drag Set Glad to See Heat's Off

Most outdoor folk will frown on the cool weather that has prevailed lately, but it's something of a boon to the Victoria Quarter-Miler car club.

Now that the fire hazard has ended, the club is able to resume drag racing at the B.C. Cement Company's private Cobble Hill road.

Barring rain, the first meet in two months will be staged Sunday at 12 p.m., with about 30 cars expected, including sports cars, motorcycles, hot rods and road model stocks.

The meet will be set back two weeks if it should rain Sunday.

Can Do Better, Punch Figures

TORONTO (CP) — Maple Leafs open their National Hockey League training camp at Peterborough, Ont., Sept. 7, with 47 players, including six goalkeepers.

Manager-coach George (Punch) Imlach said, "After losing four in a row to Montreal Canadiens in the Stanley Cup final last spring, I'm ready to consider any position open."

SPORTS CALENDAR

She really went overboard for her DIAMOND from LITTLE & TAYLOR "one quality the best"

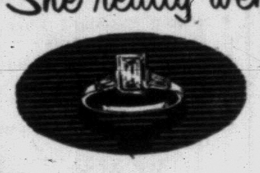

SATURDAY

CRICKET

2.30 p.m.—Victoria and District Association "Knockout Cup" competition, Albions vs. Cowichan, Beacon Hill Park; Oak Bay vs. Alcos, Windsor Park.

2.30 p.m.—Victoria and District Association "Knockout Cup" competition, Five C's vs. Incogs, Beacon Hill Park.

SUNDAY

SOFTBALL

6 p.m.—Fifth game of best-of-seven Senior "A" final, Gorge Hotel vs. Farmer Construction, Cenrtal Park. (Gorge leads series, 3-1.)

FISHING

7 a.m.—Victoria-Saanich Inlet Anglers' Association Junior Derby, Saanich Inlet.

LITTLE & TAYLOR
Registered Jewellers, American Gem Society
1209 DOUGLAS STREET (Scollard Bldg.) EV 5-4431

SOVIET MOLLS STEAL SHOW

Poised, But Not Plunging...

ROME (UPI)—Russia's two-year plan to make its women athletes glamorous has paid off. The Soviet girls stole the show in the opening Olympic parade Thursday.

The word got around two years ago that the Russians had decided to come up with some muscle molls with sex appeal. The report was correct.

Girls from every nation—including Canada—swung into the Olympic stadium. Most of them were dressed in trim, dark jackets and conservative pleated skirts. They looked nice, just as efficient secretaries in Toronto, London and Paris look nice. But glamor? No.

Then — enter the Russians. There was a gasp of surprise when the Soviet girls came into the stadium. Shades of Marx, Lenin, Stalin and Khrushchev. Moscow had sent to Rome something that would not suffer from comparison with New York's Rockettes.

The Russian gals:

1. Wore red pumps with pointed toes and needle heels two inches tall.

2. Wore billowing white skirts, about knee length.

3. Displayed a neckline that was not exactly plunging but certainly was poised on the diving board ready to jump.

4. Walked as though they had spent 10 years of training in the Bolshoi ballet, sort of floating through the air.

STOCK CAR RACES
Tomorrow Night — Time Trials 7.30
★ 25-LAP MAIN EVENT
★ FAN PARTICIPATION RACE
★ FULL FIELD OF CARS
Regular Admission Prices
Western Speedway
Bus leaves C & C terminal 7 p.m. Makes all regular stops on Douglas St.

Positively Symphonic

SILVER TOP and TONIC
s-m-o-o-t-h refreshing tool.
This advertisement is not published or displayed by the Liquor Control Board or by the Government of British Columbia.

BALTIMORE PARK NO PARADISE NOW

Booby Trap Injures Visiting Moundsmen

By United Press International

Those Orioles must have planted a booby trap in Baltimore, because it sure isn't a pitcher's paradise any more.

Rival pitchers used to love to work in Baltimore. For one thing, the ball park was bigger than all outdoors and for another, they never had to worry about being rapped for homers.

Certainly not by the supposedly weak-hitting Orioles, whose customary rallies used to consist of a walk, a Texas league single and a sacrifice fly. But things have changed—and how! The Orioles suddenly are gunning for the seats.

Big Gus Triandos reached them Thursday night with the bases full during a six-run rally in the eighth inning that snapped a tie and powered Baltimore to a 9-3 victory over Detroit.

Triandos' grand-slam homer his second in five days and fifth of his career, moved the Orioles into sole possession of second place in the American league—only one game behind the idle first-place New York Yankees.

Orioles didn't break down any fences last year when they hit a total of 109 homers. Only the White Sox hit less. Rookie Jim Gentile accounted for Baltimore's 99th homer of the current season in the first inning and Triandos' eighth inning blow was the club's 100th. Both came off loser Frank Lary (11-13).

Triandos' homer assured rookie Chuck Esrada of his 14th victory against eight losses. Estrada allowed only five hits, including a homer by Charlie Maxwell, and struck out 12.

And Tigers might not believe it today, but Estrada's right elbow is due for medical attention.

The 22-year-old righthander has been troubled by periodic tenderness in the elbow and X-rays are to be taken today as a precautionary measure.

Washington moved back into fourth place with a 9-0 victory over Kansas City and Boston beat Cleveland, 10-7, in the only other A.L. game scheduled.

In the National League, Chicago Cubs downed the Pirates, 2-1, and Milwaukee Braves shaved Pittsburgh's lead to 6½ games with a 4-2 win over Los Angeles Dodgers. San Francisco Giants defeated Cincinnati, 8-5, while Philadelphia and St. Louis were idle.

ASSISTANTS' CHAMP

TORONTO (CP)—George Knudson, 23-year-old Oakdale assistant, won the Ontario assistants' match-play championship Thursday, defeating Alvie Thompson of Northwood 7 and 5.

TIGERS PAY WILLIAMS A TRIBUTE

DETROIT (AP)—"Ted Williams night" will be held at Briggs Stadium here Sept. 7 when Detroit Tigers meet Boston Red Sox.

President Bill Dewitt of the Tigers has arranged a tribute to the great Boston slugger.

"He has provided more thrills to fans throughout the nation than any American League player of this generation," said Dewitt.

President Assigned Stiff Test

Medallist John Merriman will match shots with club president John Carlow while runnerup Bob Woods meets Jim McColl, Jr., in the first round of the Gorge Vale Golf Club's championship event Sunday, starting at 8 a.m.

Draw:

FOURTH FLIGHT "A"
8.00—D. Joseph vs. A. Turner, H. Leachman vs. T. Fallon.
8.07—J. Neilson vs. W. Lowe, H. Yardley vs. W. Cameron.
8.14—C. Reichert vs. J. King, A. Steware vs. C. Olsen.
8.21—T. Price vs. H. Leinweber, N. Lacree vs. C. Smith.

SECOND FLIGHT "A"
8.28—W. De Silve vs. D. Moss, M. Ott vs. G. Groome.
8.35—J. Carnie vs. W. Carlow, V. Derman vs. P. Leung.
8.42—B. Brooks vs. M. Morgan, G. Murphy vs. P. Gallimore.
8.49—C. McBeth vs. D. Mello, R. Hoadley vs. R. Jago.

CHAMPIONSHIP FLIGHT "A"
9.00—J. Merriman vs. J. Carlow, A. Robertson vs. H. Fletcher.
9.07—N. Boden vs. J. Storrie, V. Wheatley vs. L. Sutcliffe.
9.14—R. Woods vs. J. McColl, Jr., H. Olsen vs. E. Dye.
9.21—A. MacLeod vs. G. Sinnott, W. Finley vs. N. Cain.

SIXTH FLIGHT "A"
9.28—R. Dinney vs. G. Cameron, C. Holland vs. B. Scott.
9.35—W. Stewart vs. J. Cathro, H. Richard vs. R. Wakelin.
9.42—E. Oliver vs. H. McWhirter, L. Cann vs. F. Worsley.
9.49—J. Barlow vs. B. Walker, B. Barnswell vs. S. Davies.
Byes—T. Varcoe, J. Bendall, L. Brookbank.

"B" CHAMPIONSHIP
9.56—B. Burrows vs. T. Eveleigh, J. McCormich vs. J. Meadley.
10.03—R. Nott vs. J. Davies, J. Trow vs. W. Woods.
10.10—R. Oakman vs. M. Wagawa, G. McCarthy vs. J. Coates.
10.17—D. Lowe vs. A. Kent, M. Grute vs. A. Pylypa.

SECOND FLIGHT "B"
10.24—E. MacMillan vs. C. Mitchell, T. Windwood vs. V. Evans.
10.31—D. Walton vs. J. McNeill, R. Spouse vs. T. Stewart.
10.38—W. Krimmer vs. B. Browning, B. van Aggelen vs. E. Nye.
10.45—A. Gillies vs. B. Harpham, B. Carlow vs. J. Weldon.

FOURTH FLIGHT "B"
10.52—D. Jefferson vs. C. Archer, H. Vogler vs. Bye.
Byes—W. Wittingham, H. Stanley, F. Freethy, W. Florence, D. Ritson, N. Pike.

10-YEAR DEAL

Mounties Like Brave Proposal

VANCOUVER (CP)—President Nat Bailey of the Vancouver Mounties said Thursday Milwaukee Braves are ready to sign an agreement with the Pacific Coast League team that will guarantee triple "A" baseball here for 10 years.

A tentative agreement has already been reached.

Milwaukee is ready to take over the Vancouver team, presently debt-ridden and floundering in seventh place in the eight-team PCL, but the proposal must be put to shareholders of the Mounties.

Milwaukee proposes to pay the Mounties $50,000 immediately to pay off the club's debts, it was learned. This would be made up of a $34,000 payment for the Vancouver franchise and a $16,000 no-interest loan.

Vancouver would become the No. 1 farm club of the Braves and would have first choice on any Milwaukee players.

Vancouver lost $16,000 in 1959 and stands to lose $50,000 this year, a situation that brought about the negotiations for an agreement with Milwaukee.

Early this year, Baltimore Orioles cancelled out of a working agreement with the Mounties.

RACING RESULTS

Exhibition Park

First Race—$1,025, claiming, three-year-olds and up, six furlongs:

Dream Lore (Arterburn)	$12.60	$9.70	$5.00
Sweet Fighter (Thomas)		5.00	4.70
Top Bracket (Cormack)			7.90

Also ran—Sir Juggle, Bounding By, Dark Nymph, Cambie Belle, The Dustman, Windy's Belle, Rasmi. Time 1.16.

Second Race—$1,025, claiming, for three-year-olds and up, foaled in Canada, one mile and 70 yards:

Emen (Longo)	$4.70	$3.50	$2.50
McFibber (Giacomelli)		7.30	3.30
Queen Stadium (Cormack)			2.80

Also ran—Saanich Gypsy, Worthy Miss, Glad Hill, Rosa Lea, Bright Thoughts, Val Eddie, Junes Delight. Time 1.42 4-5.

Daily Double paid $25.50.

Third Race — $1,025, combination, two-year-olds, six furlongs:

Dear Queen (Arterburn)	$18.20	$10.00	$6.20
Settle (Dixon)		13.40	11.60
Mystic Flash (Longo)			4.30

Also ran—Miss Watch, Wheat Farmer, Blue Date, Rondocal, Happy Sandy, Story Valley, Teds Flag. Time 1.15 4-5.

Fourth Race—$1,025, claiming, three-year-olds and up, six furlongs:

Miss Kitty (Br'mf'ld)	$6.70	$5.70	$3.70
Just Dream (Longo)		9.30	5.60
Tiger Theory (Terry)			4.20

Also ran—Vicars Boy, Convertible, Merrilee M, Rambling Ann, Dark Perfume, Lynda Gordon, Pils First. Time 1.14 1-5.

Fifth Race—$1,025, claiming, three-year-olds and up foaled in Canada, six furlongs:

Does Won (Br'mf'ld)	$32.70	$15.90	$8.30
Lady Selah (Thomas)		8.20	5.80
Saanich Prince (Frey)			5.70

Also ran—Jane Grey, Justice Flash, Robern, First Tenpr, Morva Glen, Pebbles Pride, Keats Island. Time 1.14 3-5.

Sixth Race—$1,025, claiming, three-year-olds, six furlongs:

Kelly M (Dixon)	$4.90	$3.40	$2.80
Besty Loux (Rodger)		6.40	4.00
Hannibals Boy (Dealba)			4.40

Also ran—Spoiling, Silent Flight, Brave Knight, Petite Master. Time 1.13 4-5.

Seventh Race — $1,200, claiming, three-year-olds and up, six furlongs:

Mount Baker (Frey)	$14.70	$5.40	$2.80
[illegible] (Giacomelli)		3.40	3.60
Breeze Ahob (Dealba)			3.20

Also ran—Blue Barrister, Stuck Up, Lumnar, Honey Marie, Grey Cup, Val Read. Time 1.13 2-5.

Eighth Race—$1,025, claiming, three-year-olds and up, six furlongs:

Rose P (Giacomelli)	$4.90	$2.80	$2.40
Bro. Chas (Frey)		4.70	3.60
O. U. Kid (Broomfield)			3.20

Also ran—Minnie Mac, Red Harvest, Davendel, Patsy Mahone, Madtogo, Manner's Sun. Time 1.14 2-5.

Quinella paid $20.20.

Del Mar

First Race—

Granted Wish (Moreno)	$8.00	$4.40	$3.20
My Sleepyhead (Taniguchi)		3.20	3.00
Jane Roe (Trejos)			11.00

Also ran: Picclin Kate, Rhodobarb, Satin Ribbon, Lette V., Special Blues, Miss Joyce, Lottie Lee, Brown Urchin, Speed Jan Spice. Time, 1.11 1-5.

Second Race—

Precious Right (Longden)	$10.20	$5.60	$4.40
Get Ye Well (A. Valnzla)		4.00	3.20
Little Stuff (Costa)			10.60

Also ran: Eiffel's Order, Captain Patch, Fleet Coleen, Autumn Russel, Lone Rider, Lovely Hostess, Tribal Beauty, Mike's First Try, Sapatine. Time, 1.11 4-5.

Third Race—

Salvager (Pierce)	$6.80	$4.20	$3.60
Arkansas II. (Neves)		5.60	4.20
Allbastro (Costa)			6.00

Also ran: Graphite, Fort Lauderdale, Canticle, Blue Monarch, Nino Forth. Time, 1.43 2-5.

Fourth Race—

Darker Shadow (Neves)	$2.80	$2.20	$2.20
Wait Awhile (Longden)		3.20	2.80
Die Lorelei (Taniguchi)			2.60

Also ran: Rockelita, Beaucheer, Stylish Maid, English Keel, Vonnie Dear, Glorabob. Time, 1.11 3-5.

Fifth Race—

Valjean Rose (Mndrf)	$5.00	$2.80	$2.60
Wayward Jenny (Picado)		3.60	2.80
Heart Call (Frazier)			3.40

Also ran: Resemblance, Topanga, Arauca. Time, 1.30 4-5.

Sixth Race—

Royal Starlite (Mundorff)	$19.00	$8.00	$4.20
Kool Karat (Volzke)		12.40	5.00
Saucy Jetta (Moreno)			2.80

Also ran: Little Sal, Fast Chicle, Janie Barbara, Flower Book, Paris Trip, Darling Jane, Glorify, All That's Nice, Sandy Fork. Time, 1.11 2-5.

Seventh Race—

Sweet June (Moreno)	$3.80	$2.40	$2.20
Linita (Maese)		3.20	2.20
Social Event (Longden)			2.40

Also ran: Honey Pie, Gun Box, Small Secret, Miss Pecamo. Time, 1.09 1-5.

Eighth Race—

Louisiana Kid (Taniguchi)	$5.00	$3.20	$2.80
Sea Falcon (Burns)		10.60	6.00
Sonic Blast (Moreno)			4.40

Also ran: Arvak, Predestinado, Mr Grayson, Amanullah, Call Me Tony. Time, 1.36.

Here's a Chance To Bring Home Slice of Bacon

Shot-gunners preparing for the opening of grouse season Sept. 3 get a chance to test their shooting eye Sunday at Victoria Gun Club.

The club will stage a ham and bacon shoot starting at 10 a.m. and lasting until dark. All interested nimrods are invited to participate.

Skeet layout as well as three electric traps will be in operation and shooters will be assigned in classes according to experience, from novice up.

Guns, ammunition and refreshments will be available at the club's Metchosin Road clubhouse.

O.C. CRICKET

LONDON (Reuters) — Thursday's close-of-play cricket scores:

At Bournemouth: Essex 165 and 5 for one. Hampshire 288 for five (declared).

At Lords: Warwickshire 149 and 237 for two; Middlesex 160.

At Nottingham: Nottinghamshire 148, Northamptonshire 108 for seven.

At Worcester: Derbyshire 125, Worcestershire 118 for seven.

At Bristol: Yorkshire 184, Somerset 86 for three.

At Cardiff: Glamorgan 27 for two, vs. Lancashire.

At Hove: Sussex 292, Leicestershire 127 and 40. Sussex won by an innings and 125 runs. Sussex 12 points.

BASEBALL SCOREBOARD

AMERICAN LEAGUE

	W	L	Pct.	GBL
New York	68	48	.586	
Baltimore	70	52	.574	1
Chicago	69	52	.570	1½
Washington	61	60	.504	9½
Cleveland	58	59	.496	10½
Detroit	57	62	.479	12½
Boston	50	68	.424	19
Kansas City	43	75	.364	26

Cleveland	002 201 200—	7	15	3
Boston	102 501 01x—	10	13	1

Newcombe, Grant (4), Klippstein (8) and Romano; Monbouquette, Casale (5), Fornieles (7) and Nixon. Home runs: Cleveland—Power (5th); Boston—Williams (24th), Wertz (17th).

Detroit	000 210 000—	3	5	1
Baltimore	200 010 06x—	9	10	0

Lary and Berberet; Estrada and Courtney. Home runs: Detroit—Maxwell (21st). Baltimore—Gentile (19th), Triandos (8th).

Kansas City	000 000 000—	0	4	0
Washington	001 000 80x—	9	13	0

Larsen, K. Johnson (7), Davis (7), Kutyna (7), Briggs (8) and P. Daley; Stobbs, Moore (8) and Battey.

(Only games scheduled.)

NATIONAL LEAGUE

	W	L	Pct.	GBL
Pittsburgh	75	46	.620	
Milwaukee	67	51	.568	6½
St. Louis	66	54	.550	8½
Los Angeles	64	54	.538	9½
San Francisco	59	59	.500	14½
Cincinnati	55	68	.477	21
Chicago	47	72	.395	27
Philadelphia	46	75	.380	29

Pittsburgh	100 000 000—	1	6	1
Chicago	010 000 001—	2	8	0

Mizell and Smith; Hobbie and Thacker. Home runs—Chicago: Banks (36th), Hobbie (1st).

Cincinnati	101 000 111—	5	13	1
San Francisco	071 000 00x—	8	8	1

Osteen, Henry (2), Bridges (6), Purkey (8) and Bailey; Sam Jones, Antonelli (9) and Schmidt. Home runs—Cincinnati: Bailey (10th), Pinson (14th); San Francisco: Mays (27th), Kirkland (14th).

Milwaukee	103 000 000—	4	6	2
Los Angeles	000 000 002—	2	7	0

Jay, McMahon (9) and Crandall; Koufax, Palmquist (3), Roebuck (7), McDermitt (9) and Pignatano. Home run—Milwaukee: Crandall (17th).

PACIFIC COAST LEAGUE

	W	L	Pct.	GBL
Spokane	80	55	.593	
Tacoma	74	61	.548	6
Salt Lake City	72	62	.537	7½
Seattle	71	64	.526	9
Sacramento	67	69	.493	13½
San Diego	61	73	.455	18½
Vancouver	59	76	.437	21
Portland	55	79	.410	24½

Vancouver	000 030 0—	3	7	0
Spokane	000 200 0—	2	8	1

Nichols and Neal; Giallombardo and Sadowski. Homers: Spokane—Roig.

Second Game—

Vancouver	000 040 023—	9	13	1
Spokane	000 002 002—	4	11	1

Navarro, Payne (6) and White; Bethel, O'Donnell (7), Nelson (9) and Brumley.

San Diego	000 100 2—	3	7	0
Tacoma	000 000 0—	0	4	0

Barnes and Carreon; Lovenguth and Haller. Homers: San Diego—Hicks, Carreon.

Second Game—

San Diego	400 000 000—	4	10	0
Tacoma	010 001 102—	5	12	0

Peters, Wade (9) and Thomas; Werle, Shipley (1), Bolin (2), Choate (8), Byerly (9) and Reveira. Homer: San Diego—Freese.

Portland	000 000 000—	0	5	2
Seattle	100 201 20x—	6	8	0

Anderton, Griffin (8) and Gongola; Palica and Zimmerman. Homers: Seattle—O'Brien, Zimmerman.

Salt Lake City	040 001 000 000—	5	15	1
Sacramento	004 010 000 001—	6	14	1

Giel, Pepper (3), Swanson (12) and Silvera; Raymond, Diaz (2), Fox (10) and Barragan. Homers: Sacramento—Porter, Shields.

AMERICAN ASSOCIATION

Louisville, 7, 8; Dallas-Fort Worth, 1, 0.
Minneapolis, 3, 7; Denver, 4, 0.
Charleston, 7; Indianapolis, 5.
St. Paul, 0; Houston, 2.

INTERNATIONAL LEAGUE

Buffalo, 7; Toronto, 3.
Rochester, 5; Montreal, 4.
Rochester, 5; Montreal, 4.
Miami, 3; Jersey City, 4.
Richmond, 0; Columbus, 8.

Challengers A-Plenty In Uplands Club Meet

Gordie Pellow is the defending champion, but one of the largest fields in history is ready to challenge his supremacy at the Uplands Golf Club.

Over 112 golfers—most ever—are entered in the annual club championship. Post entries, accepted on the first tee, will probably increase the list of challengers to almost 120.

Tee-off times for Sunday's qualifying round:

8.00—R. Elliot, J. Briggs, G. Briscoe, E. Mackenzie.
8.08—B. Bell, R. Moss, F. Kilshaw and R. Hunt.
8.16—C. Hemeon, C. Tyrrell, T. Armstrong, L. Greenwood.
8.24—P. Fediw, R. Roberts, J. Irving, D. A. Smith.
8.32—C. Abbott, D. King, E. Holyoak, F. Switzer.
8.40—W. Neely, A. Caddell, R. Craven, W. Frampton.
8.48—W. Jeanes, S. G. Watson, W. Kane, R. Stokes.
8.56—W. Hibbert, J. A. Betts, J. Fraser, H. A. Francis.
9.04—A. C. Watkins, R. Mabee, J. Wilson, J. Herrington.
9.12—K. McKay, D. McColl, J. Bramley, S. James.
9.20—R. Ferris, S. Hank, B. Humber, J. Harper.
9.28—J. Watson, L. A. Rees, W. Luney, G. Robertson.
9.36—J. Carson, E. Kermode, J. A. Bruce, S. Walton.
9.44—G. Pellow, F. Ranson, F. Scroggs, C. Heggie.
9.52—J. Krazney, R. Rose, G. Austin, J. Tribe.
10.00—A. Baird, R. Shepherd, F. Partington, G. Coventry.
10.08—J. Furmston, D. Jones, J. Reside, O. Jull.
10.16—A. Reside, D. Humphries, V. Lea, B. Rogers.
10.24—R. A. Phillips, J. Calvert, M. Cave, H. Forse.
10.32—F. Briggs, J. Hadfield, L. Lewis, M. Coxworth.
10.40—B. Thirlwell, V. Hicks, D. Borthwick, K. Taylor.
10.48—R. Caddell, C. Crump, B. Porritt, A. N. Other.
10.56—P. Gillan, W. H. Armstrong, R. H. Jones, P. Hope.
11.04—A. Jones, W. G. More, R. Macmurchie, M. Raels.
11.12—J. J. Corrin, H. Charter, J. Keane, I. Hadfield.
11.20—F. Morten, G. Quincey, L. H. Noble, R. Dallin.
11.28—J. Long, B. Blay, J. Rimmington, A. N. Other.
11.36—K. Swetnam, T. Pollard, D. Krasney, A. N. Other.

O.C. SOCCER

LONDON (Reuters) — Results of soccer games played in the United Kingdom Thursday.

ENGLISH LEAGUE
Second Division
Scunthorpe 1, Ipswich 0.
Third Division
Notts C. 2, Queen's P.R. 1.
Fourth Division
Wrexham 3, Exeter 1.

Gains Golf Final

SEATTLE (CP) — Bruce Richards, 17-year-old son of a Seattle professional, shot a sizzling four-under-par 66 Thursday to battle his way into the finals of the Pacific Northwest Junior Golf Association tournament.

Richards will meet medalist Bill Bleakney, Vancouver, Wash., in today's 36-hole final.

"The B.C. Electric Should Belong to the People"

In Saanich ELECT PATRICK H. THOMAS C.C.F.

"THE ONLY ALTERNATIVE"

Inserted by the Saanich C.C.F. Campaign Committee

Tudors Couldn't Beat Those Odds—And Sooke

Tudor House couldn't do the improbable twice.

The Pubmen came to the end of the senior "B" softball playoff trail at Central Park Thursday, losing 10-3 to Sooke Building. Sooke won the best-of-seven final in four straight games.

It was a disappointing, if not unexpected, ending for Tudors, who defied odds earlier by winning a best-of-three semifinal from Duncan Domans.

Before the playoffs, Tudors had won only two games all season.

Sooke now enters the B.C. senior "B" championship tournament at Nanaimo over the Labor Day weekend.

Hero of Sooke's win Thursday was pitcher Jim Trimble, who fired a seven-hitter and tossed in a home run to help the run production.

At Heywood Avenue Park, meanwhile, Navy upset Maycock Optical, 7-5, to enter the league's senior "B" final against either Morrison Motors or Chinese Students.

The sailors won their best-of-five semifinal, 3-2. Morrisons lead their series, 2-1, and will try to wrap it up tonight when the two clubs meet at 6.15.

The Navy victory was a come-from-behind struggle.

Navy pitcher Mike Rye singled and Gordy Scott homered to start off a four-run rally that sewed up the game in the seventh.

Navy	001 020 40—	7	10	2
Maycocks	400 010 00—	5	9	1

Mike Rye and Tom Sloan; Gordie Huston, Jack Girard (6) and Bill Peterson.

Sooke	420 021 1—	10	8	3
Tudor House	000 001 2—	3	7	6

Jim Trimble and Rod Sullivan; Martin Holmes, Eric Monk (1) and Monk, Bill Hobbis (1).

No Time Wasted By Cowboy Coach

CALGARY (CP) — Steve Owen made his first player deal for the Calgary Stampeders Thursday, just two days after he signed on as head coach of the faltering Western Conference Football Club.

Owen announced that import halfback Dick Clark had been acquired from Toronto Argonauts of the Big Four.

Clark played defensive safety and defensive half with the Argonauts.

On Waiver List

VANCOUVER (CP)—British Columbia Lions announced Thursday night they had asked for waivers on defensive end Chuck Gavin, who joined the club last season.

Gavin played with the Lions last year, but has not been dressed for a league game this season. He is from Tennessee State College.

Boys and Girls
Pick Up Your
FREE TICKETS
for the
JUNIOR DERBY
at
BEN HILL'S SPORT SHOP
Formerly Geo. Burrows Sport Shop
1815 DOUGLAS ST.

Rent This Boat
18-Ft. Reinell
Super Convertible

Completely Safety Equipped, All-Electric
The Ideal Family Boat
Rent by day, week or month. Completely "Risk" insured. Reserve now by phoning
Harbor Marine—B.C. Yacht Brokers Ltd.
39 Songhees Rd. (by Johnson St. Bridge) EV 6-3494

SKI BELTS
$3.49
HOCKING & FORBES
SPORTING GOODS LTD.
754 YATES ST. EV 3-2343

Grouse Season Opens

SEPTEMBER 3rd
So be ready. Get your Ammunition and Supplies from . . .
MONTEITH'S SPORTS SHOP
618 FORT STREET PHONE EV 4-5223

Beer as Canadians like it—naturally brewed in B.C.

This advertisement is not published or displayed by the Liquor Control Board or the Government of British Columbia.

BIRKS
B·B

BEFORE you buy a diamond — visit BIRKS

Birks diamonds are scientifically examined for colour, cutting and clarity; weight is only the last factor of importance, considered after the quality has been proven. Some think of our standards of perfection as being too exacting and critical; we prefer it that way.

A sterling silver presentation case and an insurance certificate are provided without charge with rings illustrated.

Birks Diamond Rings priced from $40.00

Available on Birks Budget Plan—10% Down — Balance in Convenient Monthly Payments

OPEN TONIGHT TILL 9 P.M.

BIRKS
JEWELLERS
706 - 708 Yates St. Phone EV 2-4241

TOBACCO TOO GOOD TO FILTER

for those who like their pleasure straight

DID YOU KNOW?
THE LARGEST SELLING IMPORT CAR IN NORTH AMERICA IS THE VOLKSWAGEN
SPEEDWAY MOTORS
971 YATES AT VANCOUVER ST.

Brentwood Boat Rentals — Next to Ferry Wharf — Brentwood Bay GR 4-1014
Monteith's Sports Shop — 618 Fort St. EV 4-5223
Peetz Fishing Tackle — 574 Johnson EV 3-3652
Sidney Sporting Goods — 2444 Beacon GR 5-2031
Canoe Cove Store — Canoe Cove GR 5-1895
Hall's Boat House — Goldstream, Saanich Inlet GR 8-4497
Holder's Boat House — Deep Cove GR 5-1539
Mercury Marine — 660 Discovery EV 5-8922
Peddar Bay Marina — Pedder Bay GR 8-2268
The Tackle Box — Quadra at Reynolds GR 9-5443
Oak Bay Boat House — 1327 Beach Drive EV 4-9851
Ralph Wherry Sporting Goods — 629 Pandora EV 3-7714
Stan Williams' Hunting and Fishing — 1225 Government EV 4-6411
Ed's Rod, Gun and Cycle Centre — 1317 Esquimalt EV 6-2711
Jimmie Little — 2017 Quadra EV 4-7732
Ben Hills Sports Shop — 1815 Douglas EV 5-5921
Gordon's Sporting Goods — 1007 Hillside EV 2-5815
Jeune Bros. — 570 Johnson St. EV 5-7751

THE LURE TO USE IS THE
SUPER STRIP TEASER
A New Lure by Rhys Davis
DESIGNED TO FISH EQUALLY WELL WITH OR WITHOUT A DODGER
SOLD AT ALL LEADING SPORTING GOODS DEALERS
★ A proven lure for springs or coho.
★ Simple to use.
★ Adjustable for normal or fast trolling.
★ The answer for boats difficult to idle.
★ Avoids dogfish by faster trolling.
USE ONLY THE NEW SUPER STRIP TEASER HERRING STRIP CUT ESPECIALLY FOR THIS LURE!

Robinson's Sporting Goods — 1307 Broad EV 5-3429
Victoria Sporting Goods Co. Ltd. — 1410 Douglas EV 4-7374
MacDonald's Tackle Bar — 752 Fort EV 3-1171
Randle's Landing — Swartz Bay Road GR 5-2832
Van Isle Marina Ltd. — Sidney GR 5-1138
Harbour Marine — 39 Songhees EV 6-3494
Ship Chandlers (McQuade's) Ltd. — 1252 Wharf EV 3-1141
Anglers' Boat Rentals Ltd. — Foot of Marchants Road — Brentwood Bay GR 4-1053
West Bay Marina — 453 Head St. EV 5-4552
The Fisherman's Answer — 311 Cook EV 6-1632
Steick's Esquimalt Hardware — 1237 Esquimalt Rd. EV 3-1722
Gorge Hardware — Tillicum and Gorge EV 4-5411
Mc & Mc — 1400 Government EV 4-1111
Magnet Hardware — 2072 Cadboro Bay Rd. EV 3-9022
Quadra Hardware — Corner Quadra and Tolmie EV 3-3621

'REAL PICTURE OF GREAT PROVINCE'

'Lush, Green' Island Captures Travel Writer

Vancouver is only the "gateway" to British Columbia, says Miss Beverly Gray, travel editor of the Toronto Globe and Mail.

"I had been to Vancouver before—but I had to see Vancouver Island and the wonders of the north to get a real picture of this great province."

Miss Gray was able to spend 10 days touring the province after winning a travel writing contest promoted by the B.C. Recreation Department in conjunction with The Canadian Journalist and Press Photographer, a Toronto magazine.

She won a 10-day all-expenses-paid tour for herself and her sister, Miss Lillian Gray of Calgary, plus a prize of $250.

On the last day of their 2,000-mile tour the sisters called in at The Times office Thursday and were almost lyrical about what they had seen.

UNSURPASSED

"The Vancouver Island scenery is unsurpassed anywhere," said Miss Beverly Gray. "It is lush, green and beautiful and I don't think I could ever get tired of it."

Touring the Cariboo, the sisters visited Barkerville, the old gold-mining town which is now being restored as a museum by the B.C. government.

"It could become B.C.'s most important tourist attraction," Miss Beverly said, "and the journey there through the Cariboo is tremendous experience."

The visitors were flown out to Vancouver over Trans-Canada Airlines, but travelled around the province in a car accompanied by Miss Audrey McCormick, travel counsellor to the B.C. Travel Bureau.

CITY TOUR

On a tour of Victoria they were escorted by Ron Gadsby of the recreation department and Harry Harrod of the travel bureau.

They flew back to Toronto late Thursday.

Entries for the 1961 travel writing contest close Dec. 31. If a B.C. writer wins it he will receive two tickets for an all-expenses-paid tour of eastern Canada plus a $250 prize.

All in Ghana Must Join Trade Unions

ACCRA, Ghana (UPI)—Parliament approved legislation Thursday night transforming this West African nation into a gigantic closed shop in which no one is allowed to strike.

An amendment to the Industrial Relations Act, adopted after only 75 minutes' debate, made union membership compulsory for all of Ghana's workers. Anyone who is not now a member of a union will have to join within a month, after which it will be an "unfair labor practice" for an employer to hire a non-union worker.

The act in its original form banned strikes. The amendment defined strikes as including slowdowns and other "means of inducing employers to agree with workers' demands" as well as actual work stoppages.

Labor Tie Broken

LONDON (UPI)—The London newspaper Daily Herald, until Thursday bound by a Trades Union Congress agreement to support Laborite policies, proclaimed its editorial independence today.

It said in a front page editorial that from today the newspaper "speaks its mind with full independence" but pledged continued allegiance to the Labor movement.

NEWEST AIDE for presidential candidate Senator John Kennedy is James W. Wine, associate general secretary for interpretation of the National Council of Churches. He's been named by the senator to help him meet campaign questions on separation of church and state. Wine is a Protestant, Kennedy a Roman Catholic. (AP Wirephoto.)

Plane Opens Fire

HAVANA (AP)—Officials in Pinar Del Rio said an unidentified light plane flew over a sugar mill Wednesday night and fired at two militiamen.

One of the militiamen was hit, the officials said, the other returned the fire.

Barnyard Serenade for Ottawa

By VICTOR J. MACKIE
Times Ottawa Correspondent

OTTAWA — When 5,000 roosters crow at the crack of dawn, you wake up.

That's what residents of Ottawa who live within 20 blocks of the central experimental farm's huge poultry pen, have found to their sorrow.

Just as the sun starts peaking over the horizon the roosters, all 5,000 of them, stand on their toes, stretch, and let go with their collective crow.

If the wind is right — or wrong depending upon where you live in Ottawa — drowsy residents of the nation's capital can hear the roosters sounding off from as far away as a mile and a half.

It is so bad that Dr. E. S. Merritt, of the genetics section of the farm's animal research institute, has heard that some sleepy Ottawa people are threatening to invoke the city's anti-noise bylaw.

Dr. Merritt was understanding and sympathetic to the plight of the Ottawa householders who have to listen to the sunrise serenade from the rooster pens.

"It's a very real problem," he explained to a reporter. "You see the average population of our big chicken yard runs to about 10,000 birds with 5,000 of them cockerels."

Added to this there are some 600 to 800 geese, all of them accomplished honkers.

Farm officials say the chickens are indispensable to a special poultry breeding project at the farm.

They had been hoping that Ottawa people near the farm would get accustomed to all the clucking and crowing. It will be three or four years before they can move the big flock out to a new livestock and poultry annex beyond the residential areas.

Surprisingly enough residents near the farm and beyond report that after a while —some weeks—you become accustomed to the crowing, especially if you are a heavy sleeper.

IMPORTED FROM HOLLAND...

SAIL PIPE TOBACCO

...a brand-new experience in pipe-smoking pleasure!

SAIL is a sweeter, cooler smoke in *any* pipe. It's an extra-mild blend of 14 choice tobaccos, specially cured with Dutch heather honey for slow-burning and delightful fragrance. Freshness assured to the last pipeful by double-layer, wrap-around polyethylene pouch. Try SAIL today! Standard SAIL in yellow pouch package, Aromatic SAIL in green pouch.

Pleasing exacting pipe smokers since 1848

IMPORTED BY HOLTZHEUSER BROS. LTD. TORONTO, MONTREAL, EDMONTON, VANCOUVER.

PRODUCT OF THEODORUS NIEMEYER LTD., HOLLAND

the Pilsen flavour is authentic... that's why you'll enjoy **Labatt's** ...the largest selling Pilsener beer in Canada!

look for MR. PILSENER, symbol of authentic Pilsener beer on every cap, bottle and case.

free home delivery: phone EV 4-4179 or EV 2-6832

V-430 This advertisement is not published or displayed by the Liquor Control Board or by the Government of British Columbia.

The wonderful world of warmth

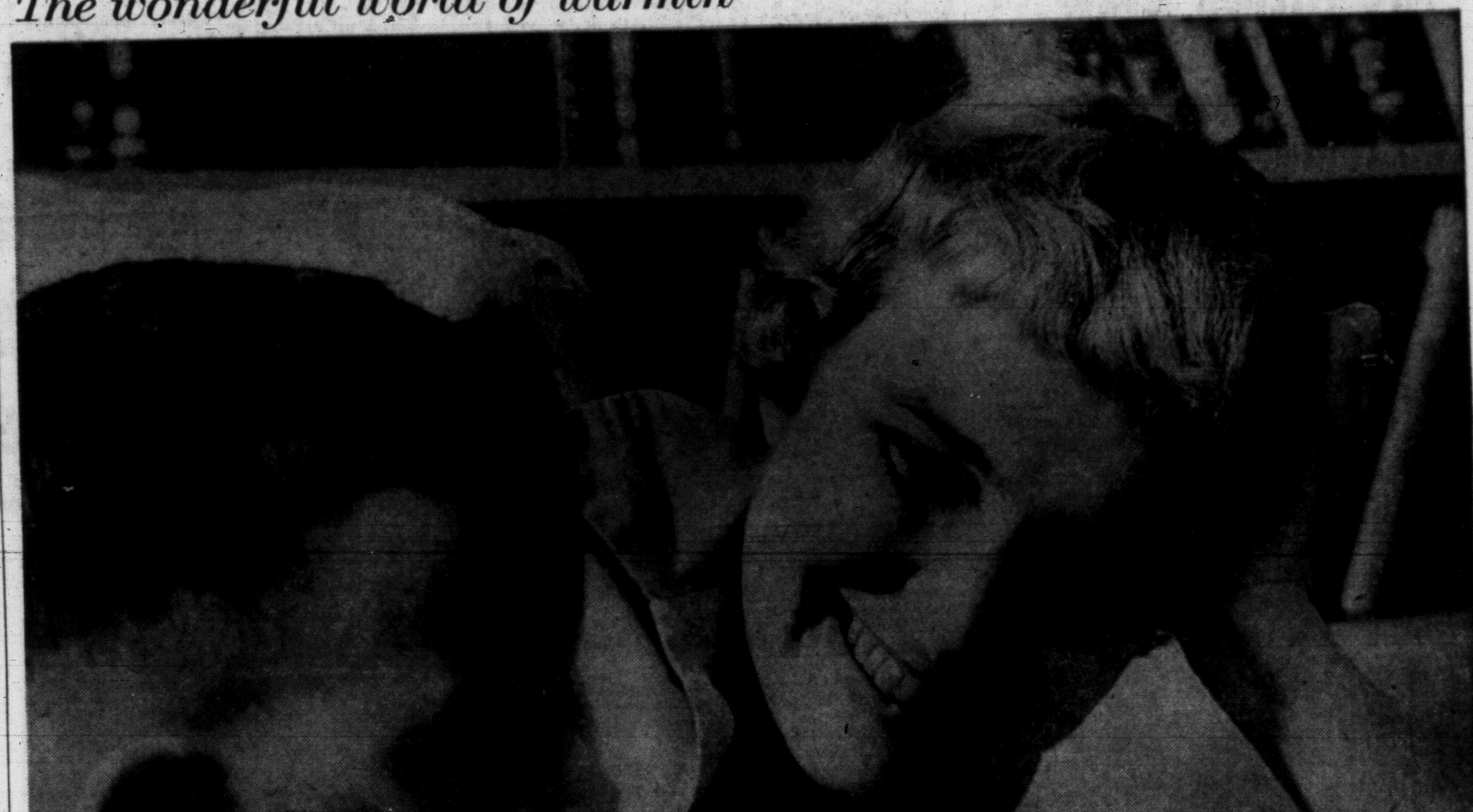

CAREFREE COMFORT thanks to ESSO OIL HEAT

To be really carefree you have to be comfortable...and that's where Esso Oil Heat comes into the picture.

Esso Oil Heat is your surest way to a warm, pleasant home where happy living starts. And it's nice for the head of the family to know that it's the world's safest heating system too.

And think of the convenience: Esso Furnace Oil is delivered automatically as the weather demands. There's nothing for you to bother with. The finest in equipment, maintenance and service can be yours, too, as well as easy terms to make payments a convenient item in your budget.

The time to call about oil heat is now... the place to call is your nearest Imperial Oil Sales Office.

ALWAYS **LOOK TO IMPERIAL** FOR THE BEST

400 CHEER MULTIPLE ATTACK

Fire-Breathing Winch Strikes Home, Abroad

The provincial election campaign in Victoria burst into big-time politics Thursday night with 400 crowding a CCF hall to hear Harold Winch breathe fire on almost every issue of the day.

Mr. Winch, brandishing a copy of the Times, plucked barbs from every page, and shot them at such big targets as free enterprise, the Bomarc, the cold war and Premier W. A. C. Bennett.

The MP for Vancouver East addressed a packed Douglas Hall on behalf of Saanich CCF candidate Pat Thomas.

While he reiterated the plea for a sane get-together by government, industry and labor made by a new, quieter Winch after a world tour earlier this year, he was Thursday night the fiery Winch of old, who stormed through 20 years of the B.C. legislature.

The CCF's goal in this election, he said, is to utilize all resources "for the benefit of all."

Natural resources will be developed "by using the instrument of parliament to make people partners in their own country."

He cracked at Liberal and Conservative governments which have supported the free enterprise system, and led it into economic crisis.

"It's paradoxical. When you produce more out of your brawn and brain than your boss can sell, you're told to tighten your belts—you're in a depression."

Prosperity Born of War

"They—Social Credit and all the others — have only been able to solve it in one way—war. With war you get prosperity."

Mr. Winch hit back at Socred Thomas Irwin who said in Vancouver, B.C. would "awake to a nightmare" if the CCF formed a government.

"You can see the absolute confusion these people are in: can anyone tell me how you awaken to a nightmare? You awaken from a nightmare, and that's what we're asking you to do and vote CCF on the 12th."

Canada, and B.C., are racing an economic crisis, said Mr. Winch. He predicted it when he returned to this country—"some people don't like it."

But because governments—federal and provincial—now in power "will not face up to facts . . . will not plan" conditions are worse than ever.

There is an economic cold war with Russia taking lumber markets, the U.S. taking food markets and European blocs threatening Canadian markets. Unemployment is expected to reach a new postwar peak.

"Ham and eggs on the table in the morning is a lot more important than pie in the sky when you die."

Bomarc Stations in East

U.S. and Russian attitudes are leading the world toward war, said Mr. Winch. It would only take "some idiot to pull the trigger."

"But you people in Saanich don't have anything to fear—we're going to have two Bomarc station in Canada; one in Ontario and one in Quebec."

Defence policy, costing $1½ billion a year is "laughable, tragic."

Returning to home, Mr. Winch took a personal swipe at Premier Bennett for claiming credit but disclaiming discredit.

"I know Wacky Bennett better than any person in B.C.

"I sat with W.A.C. Bennett when he was a Conservative, when he was in a coalition, when he was an independent, and I was an independent, and I was leader of the opposition when he was a Socred.

"I'm just trying to figure where he'll go next; the only place I know is to the Communist party—he sure can't go CCF.

"Anytime there is anything good, Mr. Bennett throws out his chest—'Yes we did it'

"When it's not good—'That's Ottawa.'

"There's too much passing the buck between governments."

Government should take the initiative in planning to forestall economic crises. "Industry has got to be told in blunt terms (only the CCF will) if men aren't working and goods aren't being sold, then it hasn't got any profits."

Another Winch wallop, on the $50 homeowner grant:

"Santa Claus is really Clausing. He takes the money away from you then gives it back again." Besides taxes often increased more than the grant."

On debt and contingent liabilities: "There are two sets of books—but you're damned well going to pay for it anyway. It won't work on my budget."

On Communist: "If they think they can stop the CCF where it will be close, they run a Commie to get a few votes away."

On medical insurance, to be instituted by Saskatchewan's CCF government: "As usual the Socreds will follow and then take the credit."

Mr. Winch concluded with a plea for voters "to think."

"If you won't think for yourselves, think for those who come after."

Verbal Shots Hit Marxmen

"Spittoon philosophers" got a tongue lashing Thursday night for telling people to spoil their ballots in the Sept. 12 election.

Vancouver East CCF MP Harold Winch lit into a group which calls itself "the Socialist party of Canada" and claims nine members in Victoria.

They aren't CCFers, they aren't Communists, they say. They call themselves "true Marxists." They set up outside Douglas Hall Thursday night, distributed pamphlets and told voters to spoil their ballots as none of the parties is any good.

"They should be ashamed to call themselves socialists," said Mr. Winch.

Tearing up or spoiling a ballot was a denial of centuries of struggle.

These "socialists" don't have any candidates, they just talk, said Mr. Winch.

"A true socialist is a person of action."

BIBLE-TOTING POLITICOS TAUNTED AT RALLY

"Certain sanctimonious individuals" got a poke from CCFer Harold Winch Thursday night.

Not naming anyone, the Vancouver East MP said these persons "go on a political platform with a Bible in their hand; in every speech they've got to bring God into it if they can."

Later in a reference to Highways Minister P. A. Gaglardi, Mr. Winch called him "no fool" in billing the federal government for 90 per cent of the toughest highway construction.

Ottawa pays half of most sections of the Trans-Canada Highway, 90 per cent for one tenth.

"He charges the federal givernment for the one tenth that was built through the mountains at $1 million a mile."

NO 'SLUSH FUND'

Union Money Denied by CCF

Claims that there's a big union slush fund behind the CCF "are simply nonsense" Saanich candidate Pat Thomas said Thursday night.

The charge was made in Vancouver, he said, by Social Credit candidate Thomas Bate.

Mr. Thomas said another party—he didn't name Social Credit—"is spending more than $1,000 in one issue of a newspaper in Victoria and that's multiplied by the two or three weeks of the campaign".

"Did anyone come to your door and ask for that kind of money?" he asked. "And if they didn't, where do they get it?

"They shouldn't ask us."

But a labor slush fund was "nonsense".

Other parties are "playing loose with the electorate" he said. The CCF was presenting a policy based on study and thought.

One of Saanich's problems concerned Indian welfare, heightened by the prospect of winter unemployment.

"There are problems that could be remedied by planning and making the Legislature's Indian advisory committee go to work for you instead of just sitting and talking at you."

Power Main Vote Issue

NEW WESTMINSTER (CP)—CCF leader Robert Strachan said Thursday night power is the main issue in the Sept. 12 election and it is "foolish to allow our natural resources to be alienated."

He told a political rally here the 15-year-old record of the publicly-owned B.C. Power Commission proves the advantages of the government-owned operation.

"Since the hydro commission was organized it has taken over 20 companies," he said. "The rates in all the districts concerned have been reduced in all instances."

IT'S A CAMPAIGN ISSUE—PERRAULT

Sommers' Case Labelled 'Disgrace to Democracy'

CRANBROOK (CP) — Liberal Leader Ray Perrault said Thursday night the Sommers' case definitely is an issue in the provincial election campaign.

He told 100 cheering supporters at a meeting here the people of B.C. "will not forget what happened in this case." It was a "disgrace to democracy."

Mr. Perrault said the Liberal party was vigorously attacked by the Social Credit government for questioning the government's morality when allegations first were made against Robert E. Sommers, then lands and forests minister.

"But now we are vindicated," he said.

While he was speaking, Mr. Perrault received details of the care plan for the chronically ill announced Thursday by the government.

"The Socreds promised this on the eve of the 1953 and 1956 elections and they won't get away with this sort of thing again," he said.

He went on to outline the Liberal party's health policy.

Mr. Perrault said the Liberals would extend medical insurance coverage to those not now covered by MSA, but is opposed to compulsory state medicine. He opposed an interference in doctor-patient relationships and opening confidential medical files to the government.

TRAFFIC FINES

In city police court Thursday:

Jack Davey, 924 Market, $50 for failing to remain at the scene of an accident.

David Earl Sinclair, 2570 Musgrave, $40 for careless driving.

One call brings you the wonderful world of warmth

FOR COMPLETE HEAT SERVICE CALL

Esso OIL HEAT

In Victoria Call

EV 4-1104

Elsewhere call your nearest Imperial Oil sales office

Esso Furnace Oil

•

Weather Controlled Delivery

•

Esso Heating Equipment

•

Equipment Maintenance

•

Budget Terms

IMPERIAL Esso PRODUCTS

3 to 30 Months to Pay

INSURANCE IS OUR BUSINESS

Not a Side Line

We Can Solve Your INSURANCE PROBLEMS

At HARBORD Insurance Ltd.

609 Yates EV 2-4207

CANADIAN EXPERTS AGREE

The older the barrel the finer the taste... and Calvert Old Rye is blended from choice whiskies aged in 20-year-old casks for a smoother, more satisfying taste

This advertisement is not published or displayed by the Liquor Control Board or by the Government of British Columbia.

foreground: Envoy Custom Sedan; background: Sherwood Station Wagon (Whitewall tires optional at extra cost)

sing ENVOY's praises!

"My Envoy is so easy to drive..." Women drivers love the way finger-tip pressure on the handy steering column gearshift gives smooth, silent gear changes. And Envoy's Easi-Guide steering system is effortless, yet gives you the true feel of the road!

"Four big doors..." Envoy's convenience is one of its big features. Envoy's so easy to enter . . . and, once you're inside, so roomy, so luxuriously comfortable! It's no wonder Envoy owners from coast to coast are singing Envoy's praises!

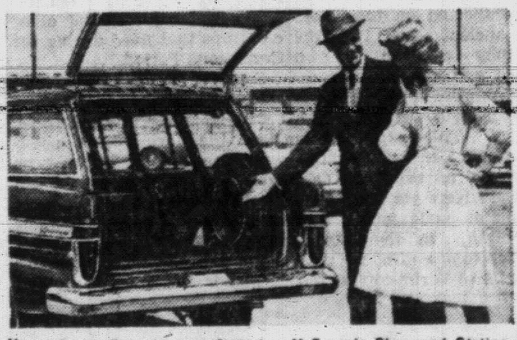

"Look at the space I get..." Envoy's Sherwood Station Wagon can really pack a load of gear! Room for equipment or samples . . . room for a cottageful of fun . . . room for just about anything! And you get the amazing economy of the 4-cylinder Econo-Power engine!

Canadians who own Envoy have real reasons for their praises. Its eye-catching high style—with a wide range of color choices—makes it the fashion leader of its class. Yet Envoy gives you real gasoline economy, without sacrificing power . . . with the remarkable 4-cylinder Econo-Power engine. Envoy's a comfortable car—lots of room for 5 adults and Glamour-crafted interiors to surround you with luxury! There are four different Envoy series, too—three superb sedans and the extra-roomy Sherwood station wagon. Best of all, Envoy's initial price is low, low, *low*!

SEE IT...TRY IT...BUY IT!

ENVOY

The new British car designed and built especially for Canadians

MANUFACTURED FOR GENERAL MOTORS PRODUCTS OF CANADA, LIMITED, BY VAUXHALL MOTORS LIMITED, LUTON, ENGLAND. PARTS AND SERVICE FROM COAST TO COAST.

E-2860B

See your local Envoy dealer

MORRISON CHEVROLET-OLDSMOBILE LTD.

YATES STREET AT QUADRA

EV 3-1106

CRYPTIC CROSSWORD

ANSWER TO WEDNESDAY'S PUZZLE

ACROSS
1. Midshipman
7. Evils
8. Naptha
10. Opera-hat
11. Damp
13. Dilate
15. Cattle
17. Anne
18. Long-boat
21. Evasive
22. Optic
23. Herb-robert

DOWN
1. Maize
2. Distaste
3. Hangar
4. Pipe
5. Attract
6. Second-rate
9. Apprentice
12. Mangrove
14. Lineage
16. Forego
19. Octet
20. Limb

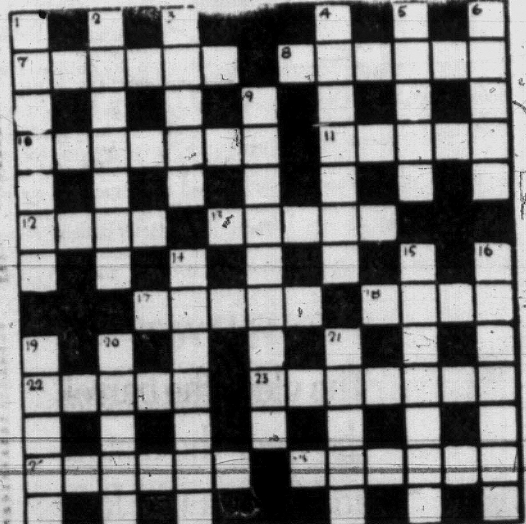

CLUES

ACROSS
7. The French wine is not visible (6)
8. Its veracity is self-evident (6)
10. React in an indisputable way (7)
11. How trite to bar Mr. Capone (5)
12. Just smooth (4)
13. Droll sort of bone (5)
17. Explore with a quiet dress (5)
18. Tie up on the heath (4)
22. Fowl confused by the north has departed (5)
23. Remote planet found in the sea (7)
24. Swallow up the sailor's globe (6)
25. "... the voice of the ... is heard in our land" (Song of Solomon) (6)

DOWN
1. Flash and die away by turns (7)
2. The latter's an up-and-coming actress (7)
3. Mean fellow who could easily become a reptile (5)
4. Provide the musicians with weapons? (3-4)
5. Simpleton goes north in New York (5)
6. Little sergeant-major gets everything (5)
9. Imposed as a duty on a benefice holder (9)
14. Metal, or, we hear, a raw material (4-3)
15. Destructive creatures, us colts (7)
16. Stealthy plant, it seems (7)
19. Scoff all the meat, including the entrails (5)
20. Creature sounds like a cow mainly (5)
21. Declaim the pourer (5)

SOLUTION MONDAY

HE GIVES AWAY GRAND PRIZES

Is there something you want to know? Do you want to win a set of valuable books or other instructive prizes? Then ask Andy.

Andy will answer questions submitted by child readers and those who submit the questions he selects to answer will receive worthwhile prizes.

The youngster who asks the first question answered each day receives a 20-volume set of the World Book Encyclopedia, and of the second question a Hammond Atlas or Globe.

Address your questions to "Ask Andy," Victoria Daily Times.

Andy sends a complete, 20-volume set of the **World Book Encyclopedia** to Mike Hackney, aged 12, of Nashville, Tenn., for his question:

How Is Chalk Formed?

Chalk is a form of the mineral calcite or calcium carbonate. This mineral is a chemical compound formed from the elements calcium, carbon and oxygen. When it forms in the earth's crust, the carbon and oxygen are taken from carbon dioxide in the air or water. Limestone, marble, onyx and alabaster are also forms of the mineral calcite. The chemistry of chalk is interesting in itself, but far more fascinating is the story of how it is formed in the earth's crust.

This story goes back perhaps 130 million years and it is still going on. The leading characters are tiny little sea dwellers called foriminifera, a name which means the window makers. The dramatic events include the long struggle between land and sea and movements of the earth's crust. Most of our chalk deposits were started during the Cretaceous Period, meaning chalk-making period, which began some 130 million years ago and lasted for perhaps 70 million years. But a certain amount of chalk is still being made in a few warm shallow seas.

The Cretaceous Period was the heyday of the dinosaurs. All shapes and sizes of reptiles stalked the land and a few spread leathery wings and took to the air. The sea teemed with life of all kinds, for this was a period when shallow waters slopped over much of the lands of Europe and North America. The little chalk makers, foriminifera, thrived in countless numbers.

These tiny mites used chemicals in the water to make their dainty miniature shells of limy calcite. Under the microscope we can see that chalk is made from these little shells. They show up as dainty whorls, buttons, buns, braids of bread and countless other shapes. Every shell has a hole or window through which the living tenant kept in contact with his watery world. Through the ages, untold generations of these little window makers lived and died and their shells sifted down to the floor of the sea.

Beds Left High and Dry

Great piles of the limy deposits collected on the floors of the ancient seas. Then the geography of the earth changed and shallow seas receded from the land. The beds of limy calcite were left high and dry. This happened in what is now Kansas and in certain areas of central North America. Here we have beds of chalk or chalk mixed with muddy silt. In the Kansas chalk deposits, we find not only the shells of foriminifera, but fossil remains of little sea serpents, water birds, and other creatures that lived during the Cretaceous Period.

Some of the best chalk beds were formed when the seas receded from Northern Europe. Here the foriminifera shells were mixed with little or no mud and the beds are almost pure chalky calcite. It is these beds of chalk which form the famous White Cliffs of Dover along the shores of southern England.

Beer as Canadians like it—naturally brewed in B.C.

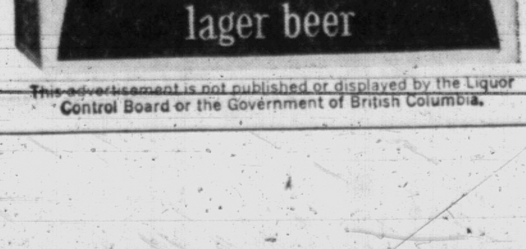

This advertisement is not published or displayed by the Liquor Control Board or the Government of British Columbia.

GRADE OUR STUDENTS ACCORDING TO ABILITY

MONTREAL (CP)—Canada neglects 30 to 40 per cent of her young people by letting them drop out of school untrained and unedcuated, Dr. D. S. Penton, headmaster of Lower Canada College, said Thursday night.

He told a reserve club meeting Canada should strive to grade pupils according to ability and see that they get whatever additional training or education they need.

Most of those who drop out of high school before finishing are not university material, but "they are too good for casual labor and that's what they become."

The United States manages to keep 70 to 80 per cent of its youngsters in school at least until high school matriculation, he said, but this is done only at the cost of watering down the curriculum.

"They give them basket-weaving and boot-polishing and basketball."

IT HAPPENED LAST NIGHT

By EARL WILSON

NEW YORK—Are you a snag?

A snag can be as exasperating sometimes as a nag. A snag is a what-iffer? A snag, who is often a lady, is the kind of killjoy whom we wonderful husbands often marry when we get careless. This old snag, this What-iffer, starts out with you on some nightclub excursion, let us say, and before you get to the front door, this old snag says:

"What if we can't get a cab?"

So you get a cab and she says, "What if they're so crowded at the Latin Quarter tonight we can't get a table? What if the dancer, Rie Taniuchi, sprained her ankle and is out of the show?"

You sit ringside, and Rie never danced better, and the old snag says, "But supposing ..."

I forgot to tell you that the But-Supposingers are as bad as the What-iffers. Then there are Yes-Buters, the Aren't-You-afraiders and the Don't-say-I-didn't-warn-youers.

I happened to be acquainted for going on 25 years now to a snag whose name I wouldn't think of mentioning but until now I never had the word for her affliction.

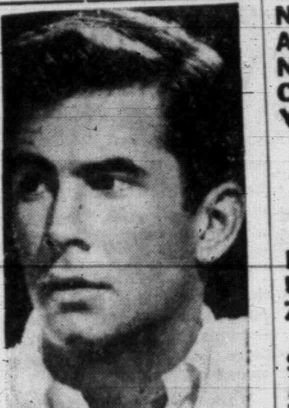

TONY PERKINS ... studies French

DANNY KAYE ... trimmed weekly

But in the magazine, Homes and Gardens, I read an article by Constance Goodall on snaggery. It undermines your confidence, that's what snaggery does.

I have always called it, for want of better description, worrying—and yet it isn't worrying. It's pessimism.

THE MIDNIGHT EARL ...

Andre and Gamble Porumbeanu turned down a $2,000-a-week offer to appear in summer stock; the show was "For Love or Money" ... Tony Perkins is studying French in Paris while waiting to start the Ingrid Bergman picture, "Time On Your Hands" ... Comic Alan King's TV contract with Garry Moore and Perry Como specifies he'll wear a vest, his trademark.

Lerner and Loewe's "Camelot," opening Nov. 17, is sold out for eight months ... Columbia Records wants to sign actress Anne ("Miracle Worker") Bancroft — as a singer ... Pretty Shirley Ann Field has the romantic role opposite Laurence Olivier in "The Entertainer."

Edith Piaf's doctors told her not to attempt a show biz return till next spring ... Danny Kaye, who used to take one haircut a month, took one weekly in H'wood while working in Las Vegas; it was an excuse to fly his new plane more often.

EARL'S PEARLS: Nowadays you can tell when a child is doing his homework — he turns down the TV volume a little.

TODAY'S BEST LAUGH: Denise Darcel says her boy friend must be getting serious; he took her to dinner and didn't put it on his expense account.

WISH I'D SAID THAT: Our son Slugger doesn't care for beards and the Bohemian life, but he sure loves to eat — in fact, he's an Eatnik.

Guy Marks recalls that his wife acted as his secretary when he couldn't afford one. Now that he's earning $2,500 a week, she switched jobs — now she's his treasurer ... That's earl, brother.

Earl Wilson

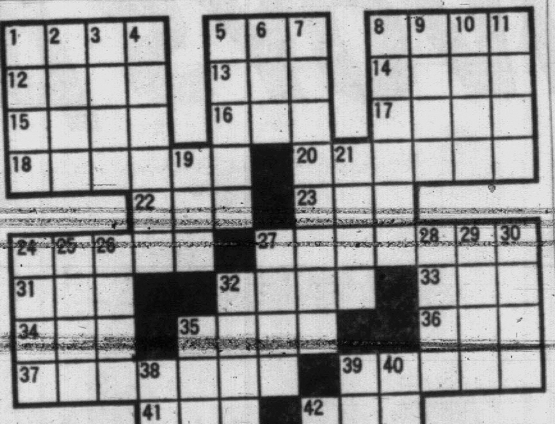

ACROSS
1 Orchestra leader, Sammy —
5 Dower property
8 His — is popular
12 Malt drinks
13 Rodent
14 Indian
15 Kind of tide
16 Anger
17 Speed contest
18 Import duties
20 Fastened with brads
22 Consume
23 Important metal
24 French naval station
27 Fabricators
31 Crimson
32 Common levels
33 Spinning toy
34 Individual
35 Wanders about
36 Palm leaf
37 Marvels
39 Doctrine
41 Social insect
42 Loose
43 Manchurian treaty port
46 Request
50 Poke stake
53 Unoccupied
54 Employer
55 Sheepfold
56 Edges
57 Fish
58 Oriental coin
59 Japanese outcasts

DOWN
1 German metaphysician
2 Athena
3 Period of time
4 Discerns
5 Propulsion
6 Rowing tool
7 Loud-voiced persons
8 Alaskan strait
9 Asiatic sea
10 Fastidious
11 Document
19 Obese
21 Ventilates
24 Forehead
25 City in Nevada
26 Biblical garden
27 Manias
28 Famous English school
29 Play part
30 Petty quarrel
35 Heredity unit
38 Challengers
39 Light knock
40 Die
42 Loaded
43 Besmear
44 Handle
45 Followers
47 Redact
48 Girl's name
49 Not as much
52 Born

Answer to Previous Puzzle

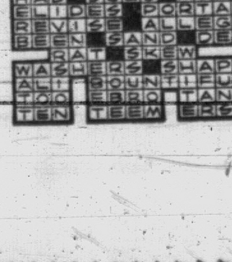

B. C.

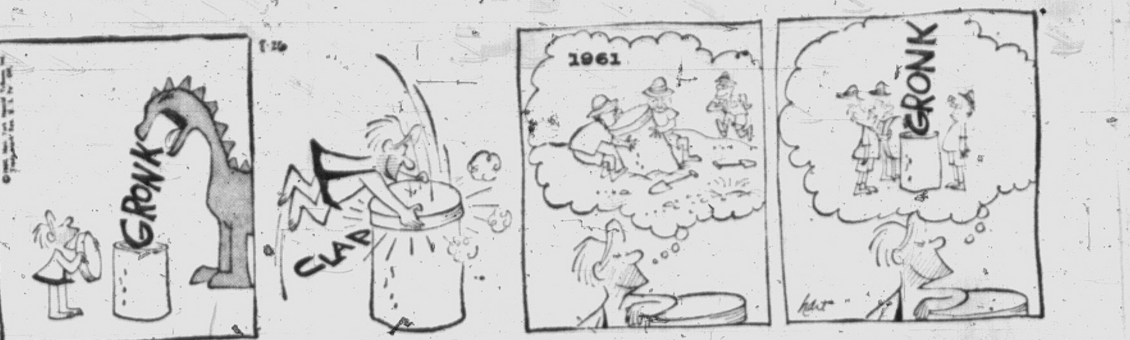

DICK TRACY

NANCY

BUZ SAWYER

BEETLE BAILEY

MOCO

MARK TRAIL

SHORT RIBS

ALLEY OOP

HONOR EDEN

Infant 'Flies' As Plane Drops

TULSA, Okla. (UPI)—Four persons were injured Thursday night when a Trans-World Airlines Constellation with 48 passengers and a crew of five ran into severe air turbulence over Kansas.

The big plane made an unscheduled landing at Tulsa where three passengers and a stewardess were taken to a hospital for treatment.

One of the passengers, Jay Wells, a disc jockey, said there had been no warning of severe air turbulance but the pilot had cautioned the passengers to fasten their seat belts when they entered a storm front over Chanute, Kan.

"We had just passed into the cloud," Wells said, "when the plane took a sudden drop of 500 feet. We then hit an updraft as the plane was buffeted by the winds.

"There were two babies on board. One was tossed from his mother's arms and landed on another passenger's lap but was not injured. A woman flew up in the air and hit the plane's ceiling. Most of the other passengers were just shaken up.

"One of the crew members said he had never seen anything like it in all his years of flying."

Wells said it was "just like going over a roller coaster—complete with screams."

Hammerstein Tribute

LONDON (AP)—The bright lights of London's theatre district went dark for a minute Thursday night in tribute to Oscar Hammerstein II, who died Tuesday in Pennsylvania.

Every theatre switched off lights in response to a request from the society of west end theatre managers.

THINGS TO DO AND SEE

Victoria Date Book

BEACON HILL PARK—154 acres of flowers, small lakes, lawns and animal pen and tame birds.

BUTCHART GARDENS — 25 acres of flowers in several gardens. Open daily from 9 a.m. to 11 p.m.

CRAIGFLOWER SCHOOLHOUSE, Admirals and Gorge, oldest school west of the Great Lakes, open 12 to 4 p.m. and 6 to 8 p.m.

DOMINION ASTROPHYSICAL OBSERVATORY—Little Saanich Mountain. Open Monday through Friday, 9.15 a.m. to 4.30 p.m., and Saturday 9 p.m. to 11 p.m.

GREATER VICTORIA ART GALLERY, 1040 Moss. Continuing varied paintings and exhibits.

HELMCKEN HOUSE — Historic exhibit at 638 Elliott, open 10.30 a.m. to 4.30 p.m. Tuesday through Sundays. Closed Mondays.

LEGISLATIVE BUILDINGS—Open to weekday visitors daily until 5 p.m.

MARITIME MUSEUM OF B.C.—Esquimalt Road, near HMC Dockyard, open 9.30 a.m. to 5 p.m., seven days a week.

THUNDERBIRD PARK—Native totem art exhibit.

WORLD'S TALLEST TOTEM, Beacon Hill Park, Dallas and Cook.

PENICILLIN GOES 'SUPER'

LONDON (Reuters) — British scientists have reported a fabulous new drug, super-penicillin, which kills germs that have become resistant to ordinary penicillin.

DINERS DE-SEGREGATED IN SURPRISE DECISION

HOUSTON, Tex. (AP) — Eight major retail firms, taking Negroes and whites by surprise, abandoned lunch counter segregation Thursday.

Employees at 60 to 80 lunch counters were instructed to serve Negroes if they requested service.

Only a few Negroes were served during the morning, but by mid-afternoon they were appearing in larger numbers. There were no disturbances.

Newspapers and radio stations co-operated by not revealing the integration plan. Their executives had been briefed on the plans last week.

HUMBER'S
One Block Down View from Eaton's China Dept. Towards the Water
WE FLIPPED OUR LID!
OPEN TILL 9 TONIGHT
LAST 4 DAYS OF OUR AUGUST
SALE PRICES
COLONIAL CHESTERFIELDS
Beautiful figured woven tapestry. Wing style, extra high backs. Reversible airfoam zipper cushions. Large size suite.

Reg. $469.00 $299.88
100% WOOL WILTON BROADLOOM
Embossed carpet in 9 ft. widths. Aqua, beige, green, toast. Reg. $10.95.
FREE ESTIMATE ON WALL-TO-WALL
$6.88 sq. yd
SUPER TERMS
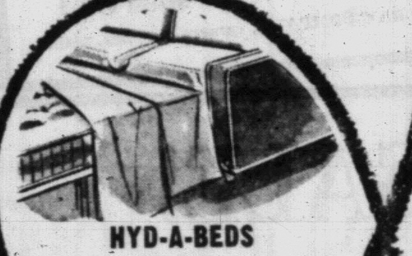
HYD-A-BEDS
Frieze covered, complete with spring mattress. Reg. $199.00.
$139.88
3-PIECE DOUBLE DRESSER BEDROOM SUITES
WALNUT OR SAND MAHOGANY
4-Drawer Chiffonier, 6-Drawer Double Dresser, 4'6" Radio Bed, Tilting Plate Mirror. Prettier than illustrated.

Reg. $199.00 $139.88
SOLID HARDWOOD BUNK BEDS
Complete—Sugar or Red Maple Finish
2 Bunks
2 Springs
2 Spring-Filled Mattresses
Ladder
Guard Rail

SAVE
SAVE
FREE DELIVERY FROM
Reg. $119.00 $88.88
HUMBER'S

BARLEY
OPEN TILL 9 TONITE
TILL 5.30 SATURDAY

PREMIUM CAR?
MORRISON
CHEVROLET • OLDSMOBILE
Yates at Quadra

DON MEE'S
CHINESE FOODS
538 FISGARD ST.
FREE HOME DELIVERY
Delivered free, to your door piping hot.
EV 3-1032

Naturally brewed here—the way Canadians like beer!

This advertisement is not published or displayed by the Liquor Control Board or the Government of British Columbia.

McMorran's CORDOVA BAY LTD.
The Island's Finest Maple Dance Floor
George Kraeling's Seaview Room Orchestra
Tables GR 9-3242
DANCING SATURDAY EVENINGS

BAMBOO GARDENS
Deep Fried Shrimps with Vegetables, Deep Fried Won Ton with Tomato Sauce, Shrimp Meat Egg Rolls, Li-chee Chicken Ball
FREE DELIVERY
Open Daily 5 p.m. - 2 a.m.
Fri. and Sat. 5 p.m. - 3 a.m.
Sun. 5 p.m. - midnight
1706-8 Government St.
Phone EV 5-5521

ACCLAIMED AS THE GREATEST STORY OF THE WEST EVER FILMED!
SHANE
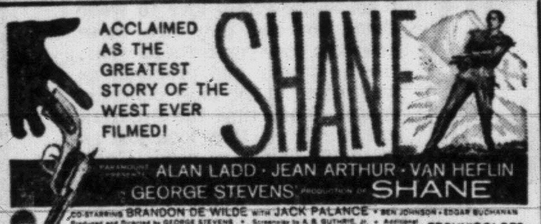
ALAN LADD · JEAN ARTHUR · VAN HEFLIN
GEORGE STEVENS' SHANE
TECHNICOLOR
Showing on Our Large Screen at 1.09, 5.02 and 8.55
AND ON THE SAME PROGRAM IN COLOR
JEANNE CRAIN - DANA ANDREWS - DAVID FARRER
"DUEL IN THE JUNGLE"
Showing Only at 3.11, 7.04
PLAZA
EV 3-6414

Here They Are ... in the Best-Seller!
JOANNE WOODWARD
PAUL NEWMAN

JOHN O'HARA'S FROM THE TERRACE
Color by De Luxe
Restricted—No One Under 18 Admitted
(Student Privilege Cards Suspended)
DELIGHTFULLY COOL! AIR-CONDITIONED
ODEON
EV 3-0513
Doors 12.45
Features 1.10, 3.45, 6.20, 9.00
Last Complete Show 8.50 p.m.

LEE'S
Victoria's Famous Chop Suey House
548 FISGARD ST.
CHINESE SMORGASBORD
MONDAY through THURSDAY
5 P.M. to 10 P.M.
12-COURSE DINNER
Adults - $1.00 Children - 50¢
FRIDAY • SATURDAY • SUNDAY
Fri.-Sat. 5 p.m. - 2 a.m. Sun. 5 p.m. - 10 p.m.
22-COURSE DINNER
Adults - $1.50 Children - 75¢
FOR FREE HOME DELIVERY PHONE
EV 5-6764 • EV 5-7411 • EV 4-9912

NO TWO WAYS ABOUT IT!
MING'S KITCHEN
Has the Tastiest Chinese Food
Free Delivery
— OPEN —
Monday to Thursday: 5 p.m. - 1 a.m.
Friday and Saturday: 5 p.m. - 2 a.m.
Sunday: 5 p.m. to Midnight
809 Yates (Free Parking at Rear) EV 4-3917

TONIGHT
"IT STARTED WITH A KISS"
Topnotch comedy filmed in Spain in color, starring DEBBIE REYNOLDS and GLENN FORD.
PLUS CARTOON and SHORT
Adult Entertainment
Complete Programs 6.50 and 9.00
Feature 7.15 and 9.25
FOX
HILLSIDE AND QUADRA

GEM THEATRE SIDNEY
Color and CinemaScope
"AROUND THE WORLD IN 80 DAYS"
David Niven - Shirley MacLaine
One Show Only—Tonight at 7.45

TONIGHT!
Sparklin' and Full of Irish Fun
'DARBY O'GILL'
Darby O'Gill, of course, is different — it has a touch of Blarney, a bit of romance and a heap of laughter and music. Shure and it's a darlin' picture. Stars Albert Sharpe, Janet Munro and some leprechauns.
With this film we have that wonderfully well-known and wanted featurette "Donald in Mathematic Land."
Family Fun All the Way
Doors 6.30
Complete Shows 6.45 and 8.51
Feature 7.22 and 9.28
OAK BAY

Tillicum OUTDOOR
CORNER TILLICUM and BURNSIDE — EV 2-7531
Gates Open 7.15 — Show Starts at Dusk
Some secret ingredient!
To begin with we had, A star-bright cast. A colorful, untrodden locale. But after we'd finished up it all, we also found we had some secret ingredient (Luck? Magic? Skill?) that merged all the others into a magnificent motion picture that is as BIG as it is bright. In fact—
It's bigger than all of us!

COLUMBIA PICTURES presents
DORIS DAY · JACK LEMMON · ERNIE KOVACS
IT HAPPENED TO JANE

FINAL NITE FOR
★ KINSMEN ★
BINGO
★ Games Start 7.45 Tonite ★
YOU Can Win $200!

PLUS
Paramount Pictures Presents
THE Jayhawkers
starring JEFF CHANDLER
FESS PARKER · NICOLE MAUREY

PANAMA & FRANK · HENRY SILVA
VISTAVISION · TECHNICOLOR

jazz
tonite ★ from van
★ bobby doyle, piano
★ lionel chambers, bass
★ bill wightman, drums
★ vocals by pegi baker
the scene 1306 wharf
reservations ev 5-8142

ACCLAIMED BY EVERYONE EVERYWHERE
Walt Disney's Greatest Motion Picture Entertainment!
Pollyanna
TECHNICOLOR

and starring HAYLEY MILLS as Pollyanna
JANE WYMAN · RICHARD EGAN · KARL MALDEN · NANCY OLSON · ADOLPHE MENJOU
DONALD CRISP · AGNES MOOREHEAD · KEVIN CORCORAN
Plus "ONE OF THE BEST OF DISNEY'S NATURE FILMS" —TIME magazine
MYSTERIES OF THE DEEP
TECHNICOLOR
Doors 12.30
Feature at 1.00 - 3.45 6.25 - 9.10
CAPITOL
A FAMOUS PLAYERS THEATRE
ALL CHILDREN 35c ALL DAY

STARTS AGAIN SATURDAY
No one... BUT NO ONE... will be admitted to the theatre after the start of each performance of PSYCHO.
ALFRED HITCHCOCK'S
PSYCHO

ANTHONY PERKINS · VERA MILES · JOHN GAVIN
JANET LEIGH as MARION CRANE
Royal
Shows Start at 1.15 3.45 6.10 8.40
ADULTS:
1 - 2 p.m. 60c
2 - 5 p.m. 75c
5 p.m. on $1.00
STUDENTS:
1 - 2 p.m. 50c
2 - 5 p.m. 60c
5 p.m. on 75c
CHILDREN:
25c all day

HITCH-UP your horse
PARK YOUR .44
come in and set & sip this
FINE OLD TIME
Charcoal filtered
SIPPING whisky

AS-62
ALBERTA DISTILLERS, LIMITED
This advertisement is not published or displayed by the Liquor Control Board or by the Government of British Columbia

Dial EV 5-1311

Hudson's Bay Company
INCORPORATED 2ND MAY 1670

Saturday store hours: 9 a.m. to 5.30 p.m. Shop Friday, 9 a.m. to 9 p.m.

September Charge Accounts are Open—Pay by October 11

All charge purchases made from Saturday, August 27th to Wednesday, August 31st, will be charged to September accounts, payable October 11.

Advertised Items on Sale Friday from 6 p.m. to 9 p.m. and all day Saturday

SAVE 1/3! Terylene and Wool Lightweight 2-piece Suits

Regular $65

Sale Price

43.33

$5 Down, $7 Monthly

Comfort, easy-care and top-styling combine to give you a lightweight, good-looking suit that's the perfect coice for office or college wear! Check these outstanding features, then come see-and-try; prove the real worth of these suits for yourself!

Fabric—55% Terylene and 45% wool blend for comfort, easy-care, long-wear, a crisp, "well-pressed" look, always!

Style—Single-breasted, 3-button models with either jetted and flap pockets or patch pockets.

Colors—Mid-grey, light grey, navy, green, brown or Lovat tones.

Sizes—36 to 46 in regular and tall models. Size and color selection limited so shop early for your Fall suit!

HUDSON'S BAY COMPANY, men's suits, main

SAVE! Crisp, white Broadcloth Dress Shirts

Sale Price, each **3.99**

Short point collars, convertible cuffs make these good-looking shirts outstanding buys in regard to style! High-count broadcloth, firmly woven and comfortable to wear, stays crisp and fresh . . . look smart with your suits and sports jackets . . . Sanforized for easy laundering, non-shrink drying. Sizes 14½ to 17.

Smart, New Ties for Fall

Assorted fabrics that are easy to tie; a terrific selection of colors and patterns in this assortment of traveller's samples, the very newest there are! Have several ties at this low price. Reg. $1 and 1.50. Special **2 for $1**

Men's Sport Shirts for School, Work or Leisure

Wide selection of smartly styled sport shirts in either light or dark shades . . . Canadian-made shirts feature many wash and wear fabrics, assorted plain and fancy patterns in sizes small, medium, large and extra large. Special, each **2.99**

HUDSON'S BAY COMPANY, men's furnishings, main

Last Day Saturday Back-to-School SALE

Terrific savings on back-to-school needs from kindergarten to college . . . special values for your family and home, too! Check your 12-page flier received in Wednesday's papers, come down Saturday and shop from the lower main to the fourth floor for bargain-buys for the whole family.

Open a Back-to-School budget account for all your school needs . . .

- Clothes, books, all back-to-school needs on one convenient budget account with only 10% down (minimum $5) on the total. See the BAY'S Credit Dept., 4th floor, or any salesperson and arrange for a handy Budget Shopping Card now.

Saturday 9 a.m. Special
Personal Shopping Only

Clearance Boys' Wear—Sweaters, T-shirts, dress shirts, and pants in this selection. Broken colors and sizes.
Shirts and T-shirts, each **99¢** Sweaters and Pants **1.99**

Saturday 2 p.m. Special
Personal Shopping Only

M2 Flash Bulbs—For all popular type flash units. Carton of 12 dependable M2 flash bulbs. Special **98¢**

HUDSON'S BAY COMPANY, camera supplies, main

Boys' Orlon Pullovers

For school, from September to May, the warm, hard-wearing good looks of an orlon pullover styled with smart V-neck (that won't stretch out of shape when laundered!) Long sleeves, ribbed waistband and cuffs make these sweaters a smart accessory in your youngster's wardrobe. Red, yellow, blue, grey. Sizes 8 to 18. Special, each **2.99**

Cotton Flannel Sport Shirts

Long-sleeved shirts feature a 2-way collar, breast pocket, are full cut for plenty of growing room. Cosy, serviceable, easy-care shirts fill the back-to-school bill. can be worn through Fall, Winter and Spring. Assorted patterns. Sizes 6 to 16. Special each **1.49**

Nylon Blend Dress Slacks

Really durable—set for school life or dress occasions—these smart-looking nylon blend slacks that feature wash-and-wear properties. Slacks are styled with front pleats, zipper closing, four pockets, some have self belts. Blue, charcoal, grey, brown. Sizes 6 to 18. Special, pair **3.49**

Cotton Flannelette Pyjamas

Warm, soft flannelette that wears well for a pair of pajamas your lad will feel comfortable in. Tailored jackets with long sleeves, trousers are finished with elasticized waists. Assorted patterns. Sizes 6 to 16. Special, pair **2.49**

HUDSON'S BAY COMPANY, boys' wear, main

Smart Set for Back-to-School Orlon Pullovers and Cardigans

Pullovers, each **2.77**

Matching Cardigans, each **3.77**

Definitely a pullover-and-cardigan set of cloud-soft orlon for back to school . . . Lassies in the 8 to 14-age-group love to wear them, for not only are these sweaters cosy-comforts to wear, they're pretty and practical as well, come in the most delicious colors. Each time the sweaters are laundered, they look just as fresh-and-dainty as new! Gold, pink, blue, red, navy, green, cinnamon, yellow, navy.

HUDSON'S BAY COMPANY, girls' wear, 3rd

SALE! Two choice styles, rich warm walnut tones in dinette suites

Rich, warm, inviting tones of walnut add beauty to your dining room, classic styling to your home. . . . Pick the style that appeals to you most, enjoy either contemporary or colonial charm at this low price. Special **$149**

No Down Payment, on C.P.D., $10 Monthly

Contemporary Walnut—Suite contains four chairs, 45½"x34" table that extends to 55½" Rich, glowing wood polishes to a beautiful finish, is as hard-wearing as it's beautiful. Special **$149**

Colonial Maple—Add the charm of the "old-world" to your home with a colonial maple dinette suite that blends so well with any decor . . . Suite features a "Deacon's" bench, two Windsor chairs and a harvest table with folding leaves. Special **$149**

HUDSON'S BAY COMPANY, furniture, 4th

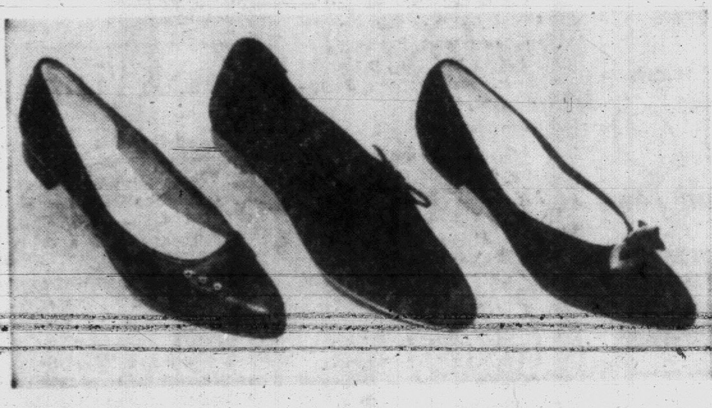

Flats for you for back-to-school feature sleek fit; slick styles

Reg. 7.95 and 8.95 Special, pair **5.99**

Smart little flatties that look so well in class and out are just the thing for skirt-n'-sweater outfits. Glossy leather, soft suedes fashion these lightweight shoes, with hard-wearing soles for school wear round the seasons. Wonderful assortment of styles. So pick a couple of pairs now (wear them with colored stockings for a really smart combination) for the back-to-books life. Sizes 5 to 9 collectively.

HUDSON'S BAY COMPANY, women's shoes, fashion floor, 2nd

For young mens' back-to-school wear good looking Oxfords and Gores

Special, pair **6.99**

Plenty of comfort, lots of wear in these good looking, sturdily made shoes in serviceable shades of brown or black . . . Shoes feature Goodyear welts, sanilite soles, rubber heels, feature moccasin or toe-cap patterns. sizes 6 to 12 collectively.

HUDSON'S BAY COMPANY, men's and boys' shoes, main

The BAY . . . Your Downtown Shopping Centre . . .

Where You Can Park with 1½ Hours Free Parking for 2500 Cars Daily on Our New Parkade

Victoria Daily Times
VICTORIA, B.C., FRIDAY, AUGUST 26, 1960—PAGE 17

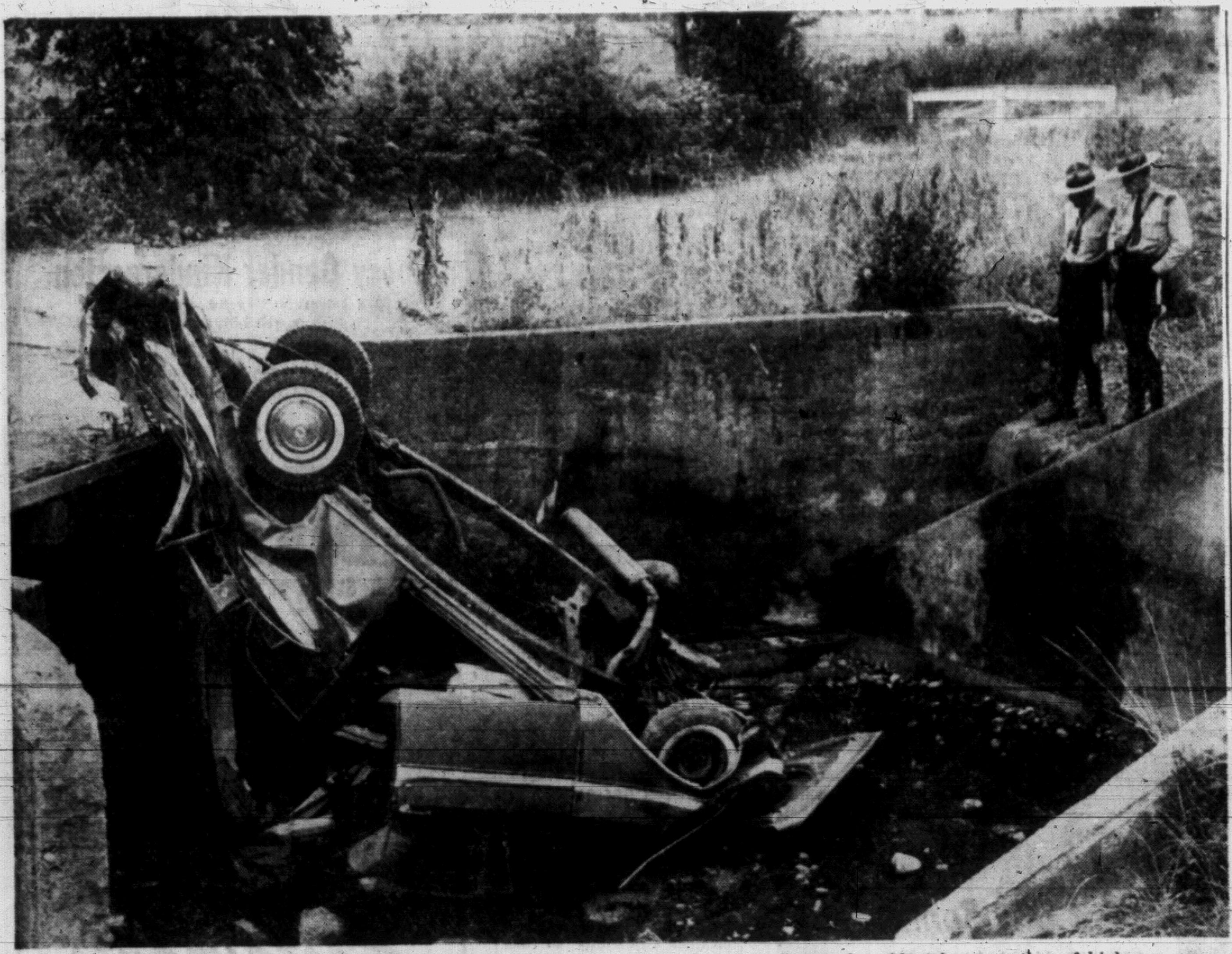

SEDAN IN WHICH FOUR PEOPLE WERE RIDING came close to being broken in two by impact of crash into creek near Duncan. Front part of body was ripped from chassis, and drive shaft was ripped away. Scene of accident is on portion of highway overlooking Somenos Lake. One of four was injured seriously. (Times photo by D'Arcy Rickard.)

Total Wreck As Car Hurtles Into Viaduct

Four Injured In Duncan Crash

Four persons were injured, at least one seriously, in the spectacular crash of a late model sedan at about 9.30 a.m. today two miles north of Duncan.

Two men and two women were involved, and the condition of one of the women, who was not identified, was described as "less than fair." Others were reported by Duncan hospital officials as "not critical."

Victims, all from Port Alberni, were identified tentatively as:

John Molner, 607 Butte St., believed owner and driver of the car involved.

Thomas Robertson and his wife, Helen, 214 North Second Avenue.

Mrs. Berit Trapp, 214 North Second Avenue.

COURT WITNESSES

The four, all described as middle-aged, were on their way to Victoria where they were scheduled to act as witnesses at a preliminary hearing in city police court this morning.

They were taken to King's Daughters' Hospital, and were still undergoing examination at press time.

According to reports, the accident occurred when the southbound car moved to the left to pass another car. Before it could return to its right-hand lane it had crashed into a concrete abutement of a bridge over Averill Creek, on the Trans-Canada Highway, and came to rest upside down in the concrete viaduct which forms part of the highway crossing over the creek.

The car was demolished.

City, Seattle Yachtsmen Vie In Cub Class

An international yacht race for Cub Class team championships will be held in Cadboro Bay, Saturday and Sunday, with Victoria and Seattle sailors competing.

This will mark the first time an international series has been arranged for the Cub Class, and it is intended to make it an annual event, alternating between Victoria and Seattle.

The weekend series will consist of four races, sailed in eight yachts, four of a crew to a team. Those chosen to skipper for Victoria are Denny Coverdale, Peter Townshend, Jack Woodward and Gordon Inglis.

A trophy made by the Victoria Cub Fleet members will be presented the captain of the winning team.

Host to the races will be the Royal Victoria Yacht Club.

MORE YACHTS

Although the Seattle club is over 30 strong and was the first to be formed in the Pacific Northwest, Victoria now has 10 Cubs and next year it is expected there will be at least 16, which will constitute the largest one-class design fleet on the Island.

All the Victoria yachts, except one, have been built or are being built by owners themselves. The first Cub was "Panic", built five years ago by Mr. Inglis.

The last one built was Frank Piddington's "Cynthia", named after Victoria Times cartoonist Sid Barron's famed characterization.

A Cub is a cruising yacht, 23 feet overall, with a 6' 6" beam and a draught of 3' 6". They "ghost" well in light air and pick up good speed in a stiff breeze.

ZIG 'N' ZAG FINE WEEKEND IN THE BAG

Fine weather at the weather ship, which showed every sign Thursday of zigging to the south and missing Victoria entirely, has since zagged and now is believed heading this way.

Weatherman John Rogalsky said the change will mean a little more sunshine late today, little or no rain and more sunshine Saturday, and even more improvement on Sunday.

"There is nothing on the chart that could upset this trend," the weatherman said. "We can be hopeful for a nice weekend."

First Step To Develop Colwood Park

The 30-year-old Colwood racetrack is being resurrected for a Labor Day meet of racing cars.

Members of the B.C. Automotive Sports Association and the Vancouver Island Track Roadster Association are using a bulldozer and grader to get the former horse racing track into condition.

Gun emplacements and foxholes, put there for training when the site was an army camp, are being filled in.

The project marks the start of developing the site into a major fair ground by B.C. Agriculture Association which holds a lease on the property.

Ian McCaul, BCAA secretary-manager, said the track improvement "is the beginning of participation by community organizations in building the Colwood park property into something worthwhile—something everyone in the lower Vancouver Island area will be able to use and enjoy."

GROUND SURVEY

The improvement follows a ground survey of the 140-acre property about a month ago to which Ald. Geoffrey Edgelow, BCAA president, invited all community organizations to show them how they could make use of the site.

About 22 sprint cars and 20 stock cars are expected to participate in the Labor Day meet, including some 14 sprint cars from the U.S.

Next event planned for the Colwood fair ground property is a field day and public picnic Sept. 18 to familiarize Greater Victorians with the property fronting on the Old Island Highway and Belmont Road.

The public picnic, originally planned for this weekend, was postponed to avoid a clash with the Luxton fair that opened today.

Rawlings, Rhodes Wills Combined Total $237,818

Cecil Arthur Rawlings, 48, victim of an air crash near Nitinat Lake, Vancouver Island, last May, left estate valued at $158,759, it was disclosed today.

Cecil Rhodes, 44, who died with him left estate to the gross value of $79,059.

Mr. Rawlings was president of C & C Transportation Ltd., well-known Victoria taxi firm, and Mr. Rhodes was his partner.

A coroner's jury found that both men died on May 29 last when the Seabee amphibian aircraft in which they were flying on a West Coast fishing trip crashed into a mountain side near Nitinat Lake, about 70 miles northwest of Victoria.

ROUGH TERRAIN

Mr. Rawlings died of numerous injuries and fractures after dragging himself about 1,500 feet through rugged terrain. Mr. Rhodes, who owned and piloted the plane, was killed instantly.

Both Mr. Rawlings and Mr. Rhodes left large estates and personal belongings to their wives and children.

Mr. Rawlings bequeathed all his estate and household belongings to his wife, Vera Eileen, 75 Cook Street, and his daughters, Jo Anne and Linda Cecille.

He also left $10,000 to Marie M. Lindenback of 736 Byng Street, Victoria.

GUARDIANS

Mr. Rawlings decreed that, in the event of his wife's death, his sisters, Mrs. Olive McGillivary and Mrs. Phyllis G. French, should be guardians of his children.

Mr. Rhodes, who lived at 2628 Eastdowne Road, Victoria, left all his estate and belongings to his wife, Margaret Phyllis Rhodes and his two children, Frank Arthur and Margaret Phyllis Rhodes.

He directed that, in the event of his wife's death, the estate should be divided between the children and Mrs. Charlotte Saunders should be their guardian.

G. Fitzpatrick Dunn, Victoria accountant, and the National Trust Company were appointed executors of both wills.

MUSEUM LURES VISITORS

If figures are a criterion for judging tourist interest in Victoria's various show places, then the provincial museum ranks as one of the most popular attractions.

Based on registrations and daily counts, museum officials estimated today that about 111,000 people have visited the building since June 1.

It has averaged out to about 37,000 visitors during the summer months.

Airline Travel Hit By Ferries

A Trans-Canada Airlines official here today admitted that the new government ferry service had eaten into the federal crown corporation's business.

"The passenger count for the summer months show a 30 per cent drop but not all of this is due to the ferries," he said.

A slowdown in economic conditions and late start of the tourist rush this season also were factors, he said.

He said the B.C. ferries "certainly have affected" volume of air traffic between Victoria and Vancouver, "but it still is too early to say to what extent."

The official pointed out that the ferries began operating during the vacation period—when more persons would be expected to take a boat trip with their car rather than fly over the strait.

"We expect the business reduction to ease during the winter months but we'll have to wait and see before we know for sure."

7 Per Cent More Pupils To Register

Close to 23,000 youngsters will go back to 49 schools in Greater Victoria school district Sept. 6 after a 10-week vacation.

Enrolment is expected to be up about 7 per cent and an extra 47 teachers will be on hand in the 779-member teaching staff to take care of the increase.

The new term will see opening of the Gordon Head Junior High School, last school construction under the current bulding bylaw.

For pupils in Grades 7 to 12 who have moved into District 61 during the summer from outside areas, and for those who have moved within the district, registration will be held early.

All high schools will be open Monday to Wednesday from 10 a.m. to noon and 1 p.m. to 3 p.m. to allow them to plan courses for the coming school year.

But new elementary school pupils will register Sept. 6.

Civil Defence Fall Courses Start Sept. 14

Fall Civil Defence courses will start here Wednesday, Sept. 14, for both basic training and person who wish to take advanced wardens training.

On Sept. 15, auxiliary police courses will commence.

Times are 7.30 p.m. for basic and wardens, and 8 p.m. for police.

The courses, which range from nine to 11 weeks, are held each Wednesday.

To date, more than 6,000 persons have had CD training in Greater Victoria.

TRAFFIC FINES

In city police court today:

Barry A. Pearson, 903 North Park, $15, over 30.

Bullfrog Service Station, 3790 Quadra, $15, hiring an unlicenced chauffeur.

Peter P. Brown, 1045 Pendergast, $10, no trailer safety chain.

'WILD SPENDING'

Bridge Estimates Far Out

The Social Credit government, elected on a promise of economy and efficiency, has proved itself guilty of "the wildest spending the country has ever seen," a Liberal candidate charged Thursday night.

Alan B. Macfarlane, running the Oak Bay seat in the legislature last held by the late Archie Gibbs, cited government figures in his contention that they had overspent by more than $37,000,000 in eight B.C. Toll Highways and Bridges Authority projects.

Original estimates called for a total outlay of $57,700,000 on the projects but at least $95,040,000 was spent on them and even this figure may go higher when the final cost of the Second Narrows Bridge is revealed.

EFFICIENCY?

"Can this be called economy with efficiency?" Mr. Macfarlane asked. "On the contrary, it shows this government has been guilty of the wildest spending this country has ever seen."

He listed these projects to back his contentions, with original government estimates in brackets followed by actual costs:

Deas Island tunnel ($17,000,000) $29,020,000; Oak Street-Deas Island highway ($3,720,000) $4,760,000; Oak Street bridge ($5,180,000) $7,280,000; Nelson bridge ($3,000,000) $4,570,000; Kelowna-West Bank bridge ($8,000,000) $8,860,000.

Aggasiz - Rosedale bridge ($2,000,000) $4,550,000; Tsawwassen-Swartz Bay ferry system ($3,000,000) $13,000,000; and the Second Narrows bridge ($15,800,000) which was revised to a $23,000,000 estimate in 1959 and despite questions asked in the 1960 session of the legislature the final cost still is unknown.

TOPICS OF THE DAY

The younger section of the Victoria Natural History Society will meet on Saturday at 1.30 p.m. at the Monterey Restaurant parking lot for a field trip to Francis Park, Munn Road.

* * *

Joseph Oliver Roy, 2551 Mount Newton Cross Road, was fined $35 in Central Saanich Police court Thursday for careless driving.

* * *

Flt.-Lieut. A. E. McKay, 27, son of Mr. and Mrs. A. A. McKay of Saanichton, has been appointed air cadet liaison officer in Alberta.

As assistant liaison officer, his latest job was escorting 33 air cadets from the United Kingdom and Europe across Canada on an exchange tour.

* * *

John Marsh, 23-year-old seaman from the naval auxiliary vesel, Heatherton, was treated Thursday in St. Joseph's Hospital for injuries received to his right hand while handling gear during target towing operations.

He lost the tip of his index finger.

* * *

Oak Bay watering restrictions are off, effective today.

Watering had been restricted to between 3 p.m. and 9 p.m. on even days for houses with even numbers, and vice versa.

Change in the weather picture brought lifting of controls.

* * *

The "Flying Fish" hydrofoil, to be used in the near future as a ferry to Victoria across Puget Sound from the U.S. mainland, was enroute today from Astoria, Ore., to Bellingham, Wash., which will be the base of its operations.

The hydrofoil had been at Astoria for repairs to a burned out bearing.

* * *

A $2,500 gift by Growers' Wine Co. of Victoria and Vancouver has pushed the University of Victoria building fund up to $1,930,903.

* * *

William Dee, 2213 Spring, was sentenced in Saanich police court Thursday to six months in jail for impaired driving—his third conviction since 1953.

Deputy Magistrate J. A. Byers also prohibited him from driving for two years.

Dee was found guilty of the offence after a trial in which the accused was represented by Robert F. Ely.

Police charged Dee after he was followed by a city police car on Douglas Street last May 14, weaving from side to side and running over a traffic island.

Victoria City's bankers are well satisfied with the municipality's progress.

A letter sent to Mayor Percy Scurrah and city council today from a Bank of Montreal official had this to say:

"We are pleased that in the light of our annual review of the city's affairs, based on the 1959 annual report, our general manager has asked us to extend to you and city officials congratulations on the results achieved, which are continuing evidence of sound administration."

* * *

Harry Maat, 1403 Harrison, was fined $250 and his licence was suspended in city police court today for driving while impaired.

* * *

Two Haultain barbershops have reported increased business as a result of decreased prices.

Albert Waters of Haultain Barbers in the 1400 block and Barnie Homes of Barnie's Barbers both have cut the price of hair cuts to $1.

They quit the barbers' organization—which insists on a $1.50 charge—to do it.

* * *

Two up-Island men are among Canadian army personnel that have been air-lifted to the Congo for United Nations Service.

They are Sigmn. D. A. C. McLeod, Nanaimo, and Sigmn. C. E. Mawson, Campbell River.

Also in the strife-torn country are Cpls. K. H. Williams, 755 Lampson, and G. A. Longpre, 482 Peters, who left Victoria Aug. 1.

* * *

Lieut.-Cmdr. John Carling of Victoria and Ottawa has been promoted to the rank of commander and will take up appointment as director of supplementary radio activities at Ottawa.

Since January, 1959, he has been commanding officer of HMCS Ste. Therese and prior to that was a staff officer to the Flag Officer, Pacific Coast.

* * *

W. Z. Miller of the World Socialist Party of the United States will address a meeting of Victoria branch, Socialist Party of Canada, in the C and C Hall, Government Street, Sunday at 8 p.m.

* * *

A 15-year-old Saanich youth is still missing after leaving home four days ago.

Gene Denuck, 3940 Telegraph Bay Road, was last seen leaving his home at noon Monday on a red Raleigh three-speed bicycle with wide handlebars.

Saanich police said he is five feet two inches in height, weighs 115 pounds, dark hair crew cut. He was wearing black "Jimmy Dean" jacket with fluffy white lining, blue jeans and black running shoes.

VOTES, NOTES, QUOTES

Sees the Joke, Can't Hear It

Political meetings tonight:

Premier Bennett and Greater Victoria candidates at the Royal Theatre at 8.30 p.m.

Esquimalt CCF candidate Geoffrey Mitchell and Vancouver East MP Harold Winch at Sooke Community Hall, 8 p.m.

EDITED BY NORMAN CRIBBENS

Those fancy-looking invitations to Premier Bennett's campaign rally in the Royal Theatre tonight have been sent to the oddest people—Tories, Liberals, CCFers, aged pensioners and folks who just "can't stand" Social Credit.

F. S. Faulkner of 1417 Douglas Street is particularly puzzled by the premier's invitation.

"I thought perhaps it was the work of a practical joker in his office who figured I would be an ideal auditor," Mr. Faulkner writes.

"The last premier of British Columbia I heard was Sir Richard McBride in 1913. Two years later my hearing went for 'keeps' and I have heard nothing since.

"Surely a good joke on someone!"

* * *

George Gregory got one, too—and replied with a letter of thanks to the premier.

He said he would have accepted the invitation but that "my room-mate at law school in Pennsylvania, whom I have not seen for 18 years, is coming to spend the weekend with me.

"I hope you will consider it no discourtesy if you find me among those not attending."

Mr. Gregory questioned the premier's statement that he had "promised" to campaign for Social Credit if the government built a new courthouse in Victoria.

"I would respectfully point out that my promise was that, when the courthouse was built, I would offer my services in support of Hon. Mr. Chant (public works minister)," Mr. Gregory wrote.

"It would, I think, be premature to give him credit for doing a job in respect of which he has not yet let the major contract—sincerely, etc."

Highways Minister P. A. Gaglardi returned to his birthplace at Silverdale, B.C., Thursday night and told a "boy-makes-good" story.

"I was born on a stump ranch a mile from this hall," he told an election meeting. "Now, I, a farm boy, have $106,000,000 to spend this year!"

* * *

Fledgling Liberal candidate Frank Greive chided his Social Credit opponent John Tisdalle for not accepting invitations to four all-candidate meetings in Saanich.

"All candidates should come out, stand up, face the questions of the people and present their party's policies," Mr. Greive said.

A Socred spokesman said recently that the party dislikes all-candidate meetings because Opposition speakers get the benefit of the "crowds" Social Credit candidates attract!

* * *

M. J. Coldwell, now honorary national leader of the CCF party, will be heard in Victoria Monday night.

The former party leader will speak at 8 p.m. in Legion Hall with the three Victoria CCF candidates, Mrs. Rhoda Erickson, May Campbell and Neil Hindle.

* * *

Ray Bryant, a law student at the University of British Columbia, is "helping Dad" in the current campaign.

He came over to Victoria especially to be campaign manager to Esquimalt Conservative candidate James Bryant.

ASK The TIMES

Q. Where can one get a warrant to fly the Canadian Blue Ensign and the Blue Ensign (Navy Reserve) as a private flag? R.F.T.

A. The flags you mention are one and the same. Owner of a yacht belonging to a Royal yacht club, squadron, or the Royal Canadian Naval Sailing Association may be granted permission to wear the Canadian Blue Ensign on a yacht by the defence minister if he is a Canadian citizen or British subject; the net tonnage is two tons or more; the applicant is owner of the yacht; the owner is in good standing and the yacht is attached to the club or squadron. Applications should be forwarded through the secretary concerned.

Anyone wishing a question answered is invited to send the problem along to The Times, addressed to "Ask the Times" Editor. Questions and answers will be published daily.

All questions should deal with matters of fact and be of general interest. The Times does not undertake to solve conundrums or legal problems. Nor will it attempt to put a value on old coins, stamps or antiques. These should be submitted to dealers.

SHOPPING GUIDE

New 'Brain Child' Bound To Win Women's Favor

By PENNY SAVER

Sometimes I'm convinced that behind every new idea manufacturers come up with there must be a woman! Certainly the new package of crushed cornflake crumbs brought out by one leading cereal firm will win approval from every housewife.

For 19 cents you can now buy a box containing 6¾ ounces of crumbs, all ready for use. These are perfect when used as a crust on pies that have instant pudding fillings and are ideal for use in meat loaves, patties, croquettes and casseroles. Used on chops, fish or chicken, the crust they form is so crisp and golden your family will be "sold" even before they taste the first biteful.

Let's face it—feeding a growing family is tough on the meat budget. Here, again, these crumbs will come to your rescue. Marvellous meat-stretchers, half a cup of crumbs to each pound of meat will slash the cost of meat to suit anyone's purse.

Another new aid that is on sale in Victoria is a cooking fat that can be sprayed on to pans and broilers and is good for all foods, and particularly for pastries.

Easy to use, you simply hold container about 10 inches from the unheated, dry surface of your pan or broiler, spray for five or six seconds, using a circular motion and your pan is ready to use.

Fat will prevent any sticking and with this new spray there is no danger of smoke. One thing that should be stressed—it's a pure vegetable product.

Those that keep a wary eye on calories will be pleased to learn that spray has a very low calorie count. If you're interested in trying it, there's a "special" on in a downtown store that will allow you to buy two five ounce cans for 99 cents. Another good feature—it does not require refrigeration.

If you would like to know where Penny shopped today give her a ring at EV 2-3131.

For Rainy Day—Opening day ceremonies Thursday at the 1960 Olympics would have seen the Canadian athletes wearing these outfits—if it had rained. For women athletes, the outfit includes a waterproof taffeta patterned to resemble trickling rain drops and printed in bronze, silver and black on whie, and a detachable hood. The men's coat is of bronze-toned fabric. (CP Photo.)

WHY GROW OLD?

By JOSEPHINE LOWMAN

Brunette or Brownette? One Is Darker Shade

Q. "I am confused. Please tell me the difference between brownette and brunette."

A. Brownette takes in the brown shades while we think of brunette as darker — very dark or black hair.

Josephine

Q. "Is there any treatment to lose the fatty skin on the face? How can I make it firm?"

A. I guess you really mean the folded skin or loose skin. Many readers have found that my facial exercises help. Hormone creams also are effective but the effect is temporary and they must be used continually.

Q. "I never have any trouble with my hair when I am pregnant. Dandruff disappears and my hair has more gloss. I eat the same diet when I am pregnant and when I am not. Why does this difference happen?"

A. I imagine your doctor will tell you that it is due to a change in your hormone set-up.

Q. "Is there an exercise to enlarge the wrists and ankles?"

A. No. Since these are made up mainly of bone we cannot influence them with exercise.

Q. "Everyone says that I am fat. Please tell me if I am or not. I am 5 feet, 8 inches tall and weigh 148 pounds. I have a medium frame."

A. You are exactly the correct weight if your build is medium. If you have a small frame you should lose about 10 to 15 pounds.

Q. "I am 18 years old, 5 feet, 2 inches tall and weigh 120 pounds. Everyone says I am overweight. If so, please tell me how much."

A. Your weight is just right if you have a medium frame. If your build is small you should weigh about 115 pounds.

Q. "Some say that swimming develops muscles and others that it is slimming. Which is correct?"

A. Both. Swimming firms and develops lovely curves while it decreases fatty deposits. It does not develop bunchy muscles. It is a mild exercise, unless indulged in on a competitive basis, since the body weight is supported by the water. This is why it is often allowed by physicians when other exercise is outlawed. That is also why it is a splendid exercise for older people.

Lotteries Help

Many cities in Sweden have their own symphony orchestras, supported in part by proceeds from public lotteries.

THE BETTER HALF — By Bob Barnes

"There's a young man here who saw you through the window and wants to know if you can come out and play."

DEAR ABBY

You Are Not a Man Yet, My Son!

By ABIGAIL VAN BUREN

DEAR ABBY: I am a man by the laws of nature as well as the laws of the land. I am self-supporting, six feet tall, and celebrated my 21st birthday almost a year ago. But this doesn't mean anything to my parents. They still try to live my life and tell me what to do. Their biggest complaint is my recent involvement with a married woman who is divorcing her husband because of me. (HER idea, not MINE.)

I don't live by all the rules in their book, but I am of legal age and am willing to accept the consequences. How can I impress on my parents that a man of 21 can do as he pleases?

OF AGE

DEAR OF AGE: NO ONE may "do as he pleases." We are all governed by the laws of our nation, communities, and the Scriptures — not to mention the laws of common sense. Until a male "grows up" morally and spiritually, he is not a man — no matter how tall he is or how many birthdays he has celebrated.

* * *

DEAR ABBY: I was over at my sister's house for supper last night and her husband gave their little boy the dickens for eating fresh fruit from the ice box without washing it first. I didn't want to say anything at the time, but I used to eat plums and apples right off the trees many years ago and I never died. How come?

FRIENDLY NEIGHBOR

DEAR FRIENDLY: Years ago fruit farmers (and grocers) did not use insect sprays as profusely as they do today. The fruit should be washed BEFORE it is put in the "ice box." Mamma should have caught the dickens.

* * *

DEAR ABBY: Please settle an argument once and for all. I was taught that teen-agers did not rush to answer the telephone when elders were around. My wife's teen-aged nieces and nephews always answer the phone in my home even if we are in the same room. When we are visiting their home, they literally race for the phone when it rings, elbowing each other out of the way. I say it is bad manners and should not be tolerated. I am told teen-agers behave this way and it is perfectly all right.

AN ELDER

DEAR ELDER: A guest (of any age) should not answer the telephone unless asked to do so. Teen-agers should certainly have the right to answer the phone in their own homes (it's usually for them anyway).

Shower Parties

Miss Audrey Hogg, whose marriage takes place this weekend, has been honored at several showers. Mrs. M. A. Bartkow and her daughter, Miss Joan Kelly, who will be bridesmaid for Miss Hogg, entertained at a shower at their home on Knight Avenue. Invited were Mrs. Thomas Hogg, bride-elect's mother and the Misses Ann Mayhew, Barbara Wallace, Joanne Dawson, Valerie Peden, Gail Morrison, Margaret Waterman, Marilyn McElmoyle, Flora Thompson and Janie Hardie. Mrs. E. Napper was also hostess at a shower for Miss Hogg. Party was held at her home on Linden Avenue. Pieces of the bride-elect's silver set were presented to her by the 12 guests present.

Provincial CWL Asks More Social Workers

A resolution urging provincial government to increase its staff of social workers in various districts of the province was passed at 14th annual British Columbia provincial Catholic Women's League convention in Penticton recently.

Increase in number of social workers would alleviate length of time elapsing from initial applications of prospective adoptive and foster parents to the placement of children in approved homes, it was decided.

Another resolution was passed asking that facilities for custodial care of mentally retarded children in the province be increased and extended to prevent damage being caused to families by the long waiting period before such children can be placed in Woodlands School.

Delegates from the six dioceses of the province and from the Yukon, were welcomed by Fr. J. Quinlan, local director, and Mrs. M. McAstocker, local council president, Penticton.

Speakers included provincial director Bishop M. A. Harrington, Kamloops; national president Dr. Grace L. Caughlin, Miltown, N.B.; Mrs. J. P. O'Donnell, Vancouver, and Rev. Patrick O'Brynes, Calgary, chairman of the regional Catholic Social Life Conference to be held at Banff, Sept. 22-25.

Mrs. A. A. Boucher, Vancouver, was re-elected president by acclamation. Mrs. A. Smith, Victoria; Mrs. J. Millar, Kamloops, and Mrs. J. V. Carberry, Penticton, are vice-presidents; Mrs. D. N. Palumbo, Prince George, secretary, and Mrs. J. P. Carroll, Tappen, B.C., the treasurer.

Mrs. Boucher was named to represent provincial council at the Banff conference and at the national convention in Edmonton in October.

PRINTED PATTERN

by Anne Adams

Eye-Catching Duo

Fashion's favorite jacket takes the simple sheath smartly from morning to night. Easy to sew—add a dramatic touch of embroidery.

Printed pattern 4622: Misses' sizes 10, 12, 14, 16, 18. Size 16 costume takes 4 yards 39-inch. Embroidery transfer included.

Printed directions on each pattern part. Easier, accurate.

Send fifty cents (50c) in coins (stamps cannot be accepted) for this pattern. Please print plainly size, name, address, style number.

Send order to Anne Adams, care of Times Pattern Dept., 60 Front Street West, Toronto 1-A, Ont.

DO YOU KNOW
Social Credit opposed the sales tax as "retrogressive" then increased it 60%.
LO GRIT
Victoria Liberal Ass'n.

BEAUTIFUL THINGS NEED NOT BE COSTLY

Depend on Hayward's for a complete service within the means of every family.
Specializing in air shipments around the world
HAYWARD'S CHAPEL
734 BROUGHTON — EV 6-3505
The Hayward Family
Raymond Kalfus
Bruce M. Leyden (Formerly of Leyden Funeral Homes, Calgary)
Supervised Parking

AUGUST O'COAT SPECIAL
Page THE CLEANER
Any Lady's or Gent's O'Coat 1/3 OFF Only $1.00
Main Plant 2929 Douglas St.
EV 2-9191

AT 752 FORT ST.

OPEN FRIDAYS TILL 9
MACDONALD'S FURNITURE & APPLIANCES
752 FORT STREET EV 3-1171

"RETIRED?"
Then this winter enjoy living among happy and congenial retired folk at
GLENSHIEL HOTEL
Victoria's premier retired people's Hotel offers comfortable accommodation and good food to single or married couples at reasonable rates. Vacancies available Sept. 1.
Inspection Invited
606 DOUGLAS ST. (in the Parliament Bldgs. Area)

The CLOTHES They Wear to SCHOOL
Should Build Up Confidence and Give Long Wear!

That's the role of School Clothes from Wilson's . . . they give extra wear, because they're "extra" in quality and tailoring . . . Boys and girls wear them with confidence all through the term.
GIRLS'
COATS
BLAZERS
TARTAN SKIRTS
GYM TUNICS
GYM SHORTS
RAINCOATS
KNEE-LENGTH HOSE
T-SHIRTS
BOYS
Look Best in Wilson Clothes!

Visit our Junior Shop now for Back-to-School Clothes a boy is happy to wear! Expert help on hand to make his selection pleasant and easy.
SPORT COATS
DAY CORD SLACKS
G.W.G. JEANS
and KHAKI LONGS
SPORTS SHIRTS
PULLOVER
SWEATERS
(Sleeveless and long sleeve)
Junior Shop, Downstairs
W&J WILSON LIMITED
1221 Government St. — Opposite Post Office

Goosy Gander Kindergarten
3938 Telegraph Bay Rd., Cadboro Bay
GR 7-3731
AGES 3 to 6 Morning and Afternoon | ALL DAY CARE 8 a.m. till 5.30 p.m.
TRANSPORTATION
The School Will Be Open Sunday Afternoon for Registration

LADIES' SUITS and TOPCOATS
New Fall Styles at Pre-Season Reductions
New Box-Style Suits From $29.95
Large Range of Coats From $19.95
English Terylene and Wool Skirts. A Real Buy $14.95
Latest Car Coats $19.95
JOHN McMASTER
Men's and Ladies' Fine Clothes
1012 FORT STREET PHONE EV 4-4712
Easy Parking Low-Overhead Location

Victoria's Finest Restaurants

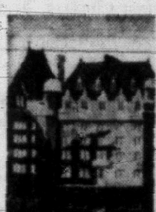
PRIME RIB OF BEEF...OR JUST COFFEE?
To top off your Island holiday, visit the Empress. Rich, quiet luxury in the dining room every day from 7:30 a.m. to 9 p.m.—the food is expertly prepared, the service unobtrusively smooth. For a tasty sandwich, coffee, or full-course meal, visit the Coffee Shop—every day from 7 a.m. to 9 p.m.
THE EMPRESS HOTEL
A CANADIAN PACIFIC HOTEL

THE NET LOFT
DINING ROOM
SMORGASBORD
Business Man's Lunch
11.30 - 1.15 p.m.
Steaks • Chicken • Seafood
840 MONTREAL ST. EV 5-5513

DINE IN THE . . .
Mahogany Room
of the . . .
STRATHCONA HOTEL
919 Douglas St. Free Parking at Rear EV 2-4941

TAKE THEM . . .
Brenta Dining
★ Open for . . . Breakfast, lunch and dinner with afternoon teas a specialty.
★ Marine View Dining Room overlooking beautiful Brentwood Bay.
★ 12 miles from Victoria and one mile from Butchart Gardens.
★ For reservations phone GR 4-2282.

The SPARE RIB House
FAMOUS For . . .
Crab Leg Cocktails
Tossed Salads
Corn-Fed Steaks
Barbecued Spareribs
IN THE
CHERRY BANK HOTEL
825 BURDETT AVENUE EV 5-5380

Formerly the James Bay Hotel
Enjoy a Sizzling Steak from our open "Char-Glo Broiler"
Take your choice of steak and watch it being cooked.
Or Enjoy Our "Buffet Lunch"
served between 12 (noon) to 2 p.m. weekdays.
Dining pleasure every day from 5 p.m. to 10.30 p.m. in the
COLONIAL ROOM
Phone EV 4-7151
270 Government St.

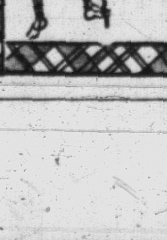
Dine at the
THISTLE ROOM
• STEAKS • ROASTS
Open 8 a.m. to 8.30 p.m.
GLENSHIEL HOTEL
606 DOUGLAS ST.
EV 3-4164

Women!

ELIZABETH FORBES
Social Editor

ROUND, ABOUT

Summerland Packing Shed Busy Beehive

By JUDY NICHOLSON

When I was in the Okanagan Valley last week with a group of press, radio, television and home economics women, on a tour hosted by the provincial department of agriculture, one of our most interesting stops was at the Summerland Co-operative Growers' packing house.

Nicholson

It is one of 48 such packing houses in the valley where fruit is delivered, graded, packed, stored and shipped.

For six months (the busiest of the year), cherries, pears, peaches, apples and other fruits go through the packing house.

I saw how the fruit—that day it was pears—is put through a solution of soda ash for protection, and washed.

On a rotating belt, fruit then goes through a room where it is hand graded. Extra fancy and fancy types are chosen for the market, while C grade is put on a separate belt for delivery to processors.

A pear is chosen for the fresh market, if it is a maximum width of two-and-one-quarter inches across the base, firm and unblemished.

SPEEDY WORK

From the grading room fruit passes on out to the packing shed where employees wrap each piece in light paper and pack closely into wood or cardboard boxes.

I timed one packer and she wrapped 34 pears to the minute!

Tops of boxes are nailed or clamped down on the cases by machine. Boxes are weighed and shipped off on trucks to the markets.

Interesting part of this industry is the careful and skillful manner in which each employee works, handling his or her job with a professional touch.

B.C. Fruit Growers Association is made up of 3,600 fruit growers. Members belong to "locals" which are organized into district councils in the general areas, north, central and south. This co-ordination and co-operative method in the growing of fruit is of benefit to all.

In this way problems in the fruit industry can be dealt with by special committees in the association, working along with the orchardist.

GIRLS DO BETTER THAN MEN

HALIFAX (CP) — The attendants at a service station operated by Harry Aisthorpe draw admiring looks from the motorists they serve.

Mrs. Shirley Taggart, 18, and Monica MacNeil, 20, are the first members of their sex since the Second World War to man the gasoline pumps and do light mechanical work at a Halifax service station.

"They do a better job than men," Mr. Aisthorpe asserts. "They bring in more trade, and they are more reliable."

The girls like it, too. "We both enjoy it," said Mrs. Taggart, whose husband is in the navy.

Appointment

Mr. and Mrs. Wayne Nielsen of Vancouver have been in Victoria this week, visiting Mrs. Nielsen's mother, Mrs. Clodagh Dowling, 1781 McRae Avenue, before going on to Ann Harbor, Mich. Mr. Nielsen has been granted a teaching scholarship in the department of philosophy at University of Michigan.

Young Mark William Mackereth, seated on the knee of his maternal great-grandmother, Mrs. Mabel Allison, is the sixth generation of his family born in Canada. On both sides of his family there are four generations, all living in Victoria. Picture shows, seated, from the left: Mrs. Carl Allison, maternal grandmother; the baby's father, William Mackereth; Mrs. Mabel Allison and young Mark; his mother, Mrs. William Mackereth, and his maternal grandfather, Mr. Allison. Standing at back, from the left, are Mrs. E. Seedhouse, great-grandmother, and the great-grandfather, Mr. Seedhouse; Mrs. P. M. Mackereth, paternal grandmother, and the paternal grandfather, Mr. Mackereth. Missing when the picture was taken was Mrs. M. Anderton, the paternal great-grandmother.

OF PERSONAL INTEREST

Christening In Kerrisdale

Of interest in Victoria and on the mainland will be the christening this Sunday in St. Mary's Anglican Church, Kerrisdale of Kathleen Anne, young daughter of Mr. and Mrs. Perry Creighton of Victoria. Baby, who is six months old, will be christened in the same church where her mother was baptized and married. Maternal grandparents for the child are Mr. and Mrs. J. A. Mason of Vancouver and her paternal grandparents are Mr. and Mrs. T. W. Creighton of Toronto. Godparents will be Miss Barbara Scott, Mr. Peter MacInnes, and Mr. Dennis Mason. Miss Sandra Scott will stand proxy for Miss Barbara Scott who is presently in Europe. Great-grandmothers are Mr. J. A. Perry, Toronto; Mrs. J. J. Mason, Vancouver and Mrs. B. A. Mabee, Halifax, who will attend the christening. Capt. Avard McCulloch, Kelowna is great-great grandfather. Also coming from Halifax for the ceremony will be Mr. and Mrs. E. R. Dennis, Miss Dixie Dennis and Mr. Bill Dennis. Tea will follow the ceremony at home of the maternal grandparents.

Winnipeg Visitors

Mr. and Mrs. N. E. Dale of Finster Road have as their house guests their son-in-law and daughter, Mr. and Mrs. Roy Pollock and Mr. and Mrs. Mac McKinnis of Winnipeg.

Visiting Parents

Lieut. J. W. Burnett RCN and Mrs. Burnett accompanied by their children Tolson, Susan and Judy are presently visiting Lieut. Burnett's parents, Mr. and Mrs. J. Burnett, at their home on Walter Avenue. The family have recently returned from Plymouth, Eng., where Lieut. Burnett was stationed for 18 months. On leaving Victoria, the Burnetts will make their home in Ottawa.

Family Guests

Mr. and Mrs. James Burchett have as their guests at their home on Arbutus Road, their son-in-law and daughter, Mr. and Mrs. Roger Hemeon of Calgary. With them for the two-week visit are their two children, Jade and Christopher. Mrs. Hemeon is the former Mary Burchett of this city.

Motor Trip

Mrs. W. D. Morgan has returned to her home at 1230 Victoria Avenue after a seven-week visit in Ontario. While in the east, Mrs. Morgan motored to Barrie, Toronto, Peterborough, Strathroy and Winnipeg.

From Regina

Mr. and Mrs. Jonathan Johnson of Regina are presently in Victoria. While here, they will attend the marriage this Saturday of their niece, Miss Audrey Hogg, and Mr. Anthony D'Arcy D. Morris which will be held in Christ Church Cathedral. Arriving tonight for the wedding will be Mr. and Mrs. Norman Tindall also of Regina.

Try Being An Early Bird

Find your days too short for all the things you'd like to do? Here's a painless plan . . . in September Reader's Digest . . . tested by a man who reveals a surprisingly simple way to find the time to do what you *want to do*. You could begin this plan tomorrow. . . add a *full hour* to your day within a month! Get your Reader's Digest today — 38 articles of lasting interest.

Little Cynthia Joan Collins was christened in St. Luke's Anglican Church last Sunday at 2.30 p.m., with her great-uncle, Rev. A. C. McCullum, Kingston, Ont., officiating. She wore a christening robe five generations old. Godparents are Mr. and Mrs. Donald Straith and Mrs. George Collins, Chapleau, Ont., for whom Miss Anne Keenlyside stood proxy. Following the service a tea was held at the Sea View Road home of Mr. and Mrs. W. B. Sylvester. Paternal grandparents are Mr. and Mrs. C. W. Collins of Sault Ste. Marie, Ont. Baby's parents are Mr. and Mrs. Allen R. Collins, 1443 Wende Road. Mrs. Collins is the former Miss Pamela Golby of this city.

Gloria Green Married On Anniversaries Day

Her parents and her sister's wedding anniversary was the day chosen by Miss Gloria Doreen Green for her recent marriage to William Allen McClusky. First United Church was setting for the wedding that united the daughter of Mr. and Mrs. R. W. Green of Victoria and the son of Mr. and Mrs. William Lee of Cranbrook. Rev. Leighton Streight conducted the candlelight ceremony.

Large basket of gladioli decorated the church and pews were marked with white satin ribbon roses on lilies.

The bride was given in marriage by her father. She wore a floor-length gown of Chantilly lace posed over nylon and satin. A sabrina scalloped neckline enhanced the fitted lace bodice. Hooped skirt was appliqued with large lace and sequin flowers. Bride wore matching mitts and carried a bouquet of red roses, carnations, stephanotis and heather which was imported from Scotland. Her finger-tip veil cascaded from a tiara of brilliants.

Sister of the bride, Mrs. Kenneth Bury was matron of honor. She wore a turquoise nylon gown, floral headpiece and carried a bouquet of mauve gladioli and cream roses.

ATTENDANTS

Mrs. Kenneth Stokes, and Mrs. Don Richardson, bridesmatrons, wore pink and pale yellow dresses respectively. They had floral headpieces and carried bouquets of deep pink roses and pink gladioli and yellow roses and yellow gladioli. Flower girl, Cathy Bury wore a frock in pale pink and white and carried a bouquet of pink roses. Her brother, David Bury, was her escort.

E. Fortanaso was best man and ushers were Kenneth Bury and Bob Niel. A four-tier cake, made by the bride's mother and decorated by her father centred the bride's table at a reception in the Odd Fellows' Hall. Pink and white roses decorated the table. W. Andrews proposed the toast.

Bride's mother wore a dusty pink lace dress, beige accessories and corsage of pink roses. Assisting in receiving guests for the groom's mother who could not be present, was his cousin, Mrs. E. Fortanaso wearing a green and white dress, white accessories and corsage.

Leaving on a honeymoon to the United States and interior of British Columbia, the bride wore a delphinium blue Blin and Blin suit, hat en tone and white accessories. Her corsage was an orchid.

Couple will live in Victoria.

CLUB CALENDAR

Women's Auxiliary to Veterans Hospital, Monday at 2 p.m., in the hospital.

Victorians Take Prizes at PNE

Mrs. I. M. Royle, 3814 Cadboro Bay Road, has won two first places and four seconds in the home arts and textiles division at the Pacific National Exhibition in Vancouver.

She took firsts for a party dress and a purse with metal frame or wooden handles, and second places for her colored smocking, cotton dress, baby's dress, and purse not using metal frame or wooden handles.

Mrs. A. Adams, 4010 Cedar Hill Crossroad, captured a first for fillet lace cloth or luncheon cloth and first for a ladies' novelty sweater.

Other Victoria winners in the division were: Mrs. J. Leighton, 1700 Lansdowne, a first for a crochet doily under 12 inches; Mrs. M. E. Brintnall, 2078 Byron, first for a purse not using metal or wood, and third for colored cotton embroidery; Mrs. Jean Reece, 2942 Oriole, first for colored smocking.

Mrs. Elizabeth Laidlaw, 919 Vancouver, first for knitted adult gloves; Mrs. Janet Carr, 950 Humboldt, first for child's parka and mitts and a first for any knitted article; Mrs. R. Beaudin, 881 Leslie, second for a knitted carriage robe.

Mrs. D. Flatman, 3208 Happy Valley, first for articles made from flour sacks, a second for a knitted sweater with sleeves, and a second for a purse using metal frame; Helen Small, 1034 Linden, second for "any article" needlepoint.

VICTORIAN PICTURED IN MAGAZINE

Miss Anne McAndrew, 20-year-old daughter of Lt.-Cmdr. John W. McAndrew and Mrs. McAndrew, of 555 Harbinger Street, is pictured modelling a hand-knit cardigan sweater in Home Crafts and Arts Section of the September issue of Chatelaine Magazine. Miss McAndrew went to Toronto last fall and attended Ryerson Institute, where she studied fashion and design. She joined the staff of Chatelaine in May.

Snatcher Bitten

ST. CATHARINES, Ont. (CP) — A purse-snatcher got away with $16 and a bite on his hand. Mary Jane Bakalak, 18, said that when a man placed his hand over her mouth and told her not to scream she bit it, but he managed to flee with her purse.

REGISTRATION

of Pupils for Fall Term

Greater Victoria Schools

Students entering local schools in September, not registered already, should enroll at the nearest school as follows:

Junior and Senior High Grades (7-12)
August 29th, 30th and 31st—10 a.m. to 12 noon and 1 to 3 p.m.

Elementary Grades (1-6)
Tuesday, September 6, at 9 a.m.

Board of School Trustees

SANDS THE REASON

So many families prefer to call a SANDS FUNERAL CHAPEL—they are assured of reasonable cost, thoughtful, and understanding service.

Victoria EV 3-7511 | Sidney GR 5-2932 | Colwood GR 8-3821

The Most Beautiful Fabrics in the World
FROM
London Silk
Two Floors of Fashion Fabrics
1453 DOUGLAS STREET EV 2-1125

Have You Heard The News?
August
SALE
at British Importers Ltd. Means You Can
OUTFIT *for* FALL
at Real Savings Now!

Yes, this hard-to-believe event is a fact indeed! Still lots of big bargains for men who like to wear Fine Clothes!

27 TOPCOATS
Reg. 59.50.
Aug. Sale 37.50

33 SUITS
Reg. 65.00.
Aug. Sale 49.50

95 VIYELLA SHIRTS Aug. Sale 9.95

385 SPORTS SHIRTS Aug. Sale 1/3 OFF

OPEN 'TIL 9 TONIGHT AT

BRITISH IMPORTERS
641 YATES ST. PHONE EV 3-1612

Columbia TRU-FIT DIAMOND RINGS

Fashioned by skilled craftsmen . . . styled and priced right . . . with built-in Tru-Fit for perfect fit.

EASY TERMS
NO CARRYING CHARGES

ROSE'S LTD.
1317 DOUGLAS EV 3-6014 JEWELERS

FAMOUS MAKE TV SETS

- RCA VICTOR
- GENERAL ELECTRIC
- WESTINGHOUSE
- CROSLEY
- MOTOROLA
- And Many Others

These sets have been thoroughly overhauled and reconditioned and are sold with a WRITTEN GUARANTEE . . . 17" and 21" table and console models. Take your choice for only

$78

1821 COOK STREET
EV 5-2436
Corner Fort and Douglas
EV 5-2435

OPEN TONIGHT TILL 9

Mais Electric

AS ADVERTISED IN GLAMOUR, AMERICAN JOURNAL OF NURSING AND RN. COME IN AND SEE THE NEW CLINICS. SIZES 3½ TO 12, WIDTHS AAAA TO E,

OPEN FRIDAY TILL 9 P.M.

Munday's
1203 DOUGLAS STREET

$13.95 and $14.95

CLASSIFIED WANT ADS

Victoria Daily Times
20 FRIDAY, AUG. 26

SUBSCRIPTION RATES

Wherever carrier service is maintained, $2.00 per month.

Single copy sales price 10 cents daily; 14 cents Saturday.

By mail: Canada, Great Britain, Yukon Territory, one year $18.00; six months, $10.00; three months, $5.00; single months $2.00; Australia, month, $2.50; U.S.A. month, $2.00. Foreign, $3.00 per month. (Weekend) Saturday only Canada, $5.00 per year; U.S.A. $5.50 per year; Australia, $6.50 per year; Foreign, $7.00 per year.

Authorized as second-class mail, Post Office Department, Ottawa.

CLASSIFIED RATES

19c per line per day; 54c per line for three days; $1.00 per line for six days; $3.70 per line for the month (28 days). Above rates apply to consecutive insertions. Minimum advertisement two lines only. Contract rates on application.

Birth notices, $1.25 per insertion. Marriages, In Memoriam Notices, Cards of Thanks, not exceeding 12 lines, $1.75 per insertion. Each additional line, 15c daily.

Deaths, Funeral Notices, not exceeding 12 lines, $1.75 first insertion and $1.25 subsequent insertions. Each additional line, 15c daily.

TERMS OF PUBLICATION

In the event of an error occurring the liability of Victoria Press, Ltd., shall not exceed the charge for the space actually occupied by the item in question.

The Victoria Press, Ltd. shall not be liable for the non-insertion of any advertisement beyond the amount paid for such advertisement.

DUNCAN BUREAU

30 Kenneth Street, Post Office Box 182. Telephone Duncan 1600 or 1602.

All claims of error in publication shall be made within 12 hours thereafter, and if not made shall not be considered. No claim will be allowed for more than one incorrect insertion nor for errors not affecting the value of the advertisement.

All advertising copy will be subject to the approval of the Victoria Press Ltd. who reserve the right in its sole discretion to classify, reject or insert copy furnished.

Replies to private box numbers may only be obtained from the downtown office of the Victoria Press, Ltd., at 1215 Broad Street, and at the Duncan Bureau, 30 Kenneth Street.

1 BIRTHS

ELWELL—To Rosemary (nee Ellis) wife of Paget Elwell, at Royal Jubilee Hospital on Aug. 25, 1960, a son, 9 lbs. 1 oz.

5 DEATHS AND FUNERALS

ANGUS — On August 23, 1960, suddenly at his late residence, 1180 Clovelly Terrace, Victoria, B.C., Hector MacLean Angus. He is survived by his widow, Lila; one sister, Mrs. W. J. Macnab of Winnipeg, and one brother, William Angus of North Vancouver. The late Mr. Angus was born in Aberdeen, Scotland, and was a veteran of the First World War and went overseas with the 67th Battalion of the Western Scots.
Funeral services will be held in McCall Bros.' Floral Funeral Chapel, Vancouver at Johnson St., Saturday, August 27 at 1.15 p.m., Rev. Dr. E. H. Lee officiating, followed by cremation.

BORUP — Mrs. Johanne Christiane Borup, widow of the late Rev. Christian Borup, of 2325 Estevan Avenue, aged 89 years, at her residence on Aug. 24, 1960. Mrs. Borup was born at Aarhus, Denmark. She had been a resident of Victoria since 1934. Survived by one son, Col. Paul Christian Borup, and one grandson, John K. Borup of Texas; also 1 sister in Seattle and 1 sister-in-law in California, and nephews and a niece in the U.S.A.
Funeral service will be held at Hayward's Chapel on Saturday, Aug. 27, 1960, at 1.30 p.m., with Rev. G. R. Easter officiating. Interment at Royal Oak Burial Park. Flowers gratefully declined. Supervised parking adjoining the chapel.

DOLPHIN — At his late residence, 2260 Central Avenue, on August 26, 1960, Mr. Francis Leonard Dolphin, aged 86 years. Born in England and had been a resident of Victoria for the past 26 years, formerly of Heath, Alberta. Predeceased by his wife, Hattie, in 1949. Survived by his sister, Mrs. Margaret Bleasdale of 510 Trutch Street; his niece, Miss Bay Field of 2260 Central Avenue; his sister and brother, nieces and nephews in England.
Funeral arrangements will be announced later by the Sands Mortuary Limited, directors of funeral services.

HOLMES — On August 25, 1960, peacefully after a long illness, Margery Isabel, widow of Dr. Charles Denton Holmes. She leaves her daughter, Mrs. William C. (Marcia) Merston.
Private service Monday. No flowers or letters please. Hayward's in charge of arrangements.

JONES— William Albert Jones, formerly 326 Walter Ave., Victoria, died in St. Vincent's Hospital, Vancouver, August 25, 1960. Survived by his wife, Ellen, and daughter, Marjorie Patricia Mabee.
Services at 1 p.m. August 27, at Harold Edwards Funeral Chapel, 705 West Broadway, Vancouver B.C.

HAGGLUND—Suddenly, in Melfort, Sask., on August 21, 1960, Carl Hagglund, aged 77 years, of 3280 Linwood Ave., Victoria; born in Sweden and resident here for 15 years, formerly of Beatty, Sask. He leaves his wife Manda at the residence; five daughters, Mrs. Edith Collings of Saskatoon; Mrs. Margaret Russell in Edmonton; Mrs. Evelyn Lloyd of Sunnyvale, Calif.; Mrs. Gladys Dickson in San Luis Obispo, Calif., and Mrs. Lorraine Gale of Upper Fraser, B.C.; two sons, George of Victoria and Lloyd in Calgary, Alta.; and one brother, Gust, of Vancouver, B.C. He was a member of the Grace Lutheran Church.
Funeral services will be held in the Grace Lutheran Church, Fort St., on Saturday, August 27, at 3.15 p.m., Pastor V. E. Propp officiating. Interment in Royal Oak Burial Park. McCall Bros. Funeral Directors Ltd.

5 DEATHS AND FUNERALS

LOW—In Vancouver on August 22, 1960, Low Bong, aged 73 years, of 122 Water Street, Vancouver, B.C., born in China, and a resident of Vancouver for the past 50 years. He leaves his wife and family in China, and a niece and nephew in Victoria.
Funeral services will be held on Saturday, August 27th, at 1.30 p.m. in the Thomson & Irving Funeral Chapel, Rev. Andrew Ng officiating, followed by interment in the Royal Oak Burial Park.

ROBB — In Victoria, B.C., at the Royal Jubilee Hospital, on August 25, 1960, David Robb, aged 80 years, beloved husband of Sarah, of 636 Atkins Ave., Langford, B.C., born in Crawford, Scotland, and a resident of Victoria and Langford since 1948, formerly of Gainsborough, Sask., and Foxwarren, Man. Besides his wife he leaves to mourn two daughters, Mrs. J. D. Robertson, Cultus Lake, B.C., Mrs. E. H. Ranson, Victoria; one son, Stuart, in Ontario, also three brothers and one sister, three grandchildren and one great-grandchild. He was a member of Goldstream Lodge No. 161, A.F. & A.M. and a veteran of the Boer War.
Funeral services will be held in Langford United Church on Saturday, August 27, 1960, at 3.15 p.m., Rev. G. F. Dangerfield officiating, followed by interment in Hatley Memorial Gardens. Thomson & Irving, Funeral Directors, in charge of arrangements.

RAINE—On August 25, 1960, at the Royal Jubilee Hospital, Dora Patterson Raine, aged 68 years, of 289 Island Highway, a resident here since 1921. She leaves two daughters, Mrs. Gwen McLeod of Victoria and Mrs. David (Nancy) Aitken of Cobble Hill; one son, Ronald, of Victoria; five grandchildren, including James McLeod at home and Juanita; four great-grandchildren; one sister and one nephew in California and one sister and several nieces and nephews in England.
Funeral services will be held in McCall Bros.' Floral Funeral Chapel, Vancouver at Johnson St., Saturday, August 27 at 10.45 a.m., Rev. Canon R. K. Sampson officiating. Interment in Royal Oak Burial Park.

WAGLAND — Mr. Albert (Mike) Wagland of 2135 Swartz Bay Road, aged 52 years, died suddenly at Bellingham, Washington, on August 23, 1960. Mr. Wagland was born at Esquimalt. He was a commercial fisherman. Mr. Wagland was a well-known former soccer player in Esquimalt and Victoria district, also active in other sport activities. He is survived by his brother, William Thompson; two cousins, Mrs. M. Alexander and Mrs. G. Clegg, of Victoria.
Funeral service will be held at Hayward's Chapel on Saturday, August 27, 1960, at 10.30 a.m., with Ven. Archdeacon A. E. de L. Nunns officiating. Interment at Hatley Memorial Gardens. Supervised parking adjoining the chapel.

8 CARD OF THANKS

We wish to express our sincere thanks and appreciation for the many acts of kindness, messages of sympathy and beautiful floral offerings received from our many friends and neighbors in our sad bereavement in the loss of our beloved daughter, Jean. It has indeed been a great source of comfort to us at this time.—Mr. and Mrs. Albert Porter.

I wish to express my deepest appreciation and heartfelt thanks to the many friends and the kind people who assisted me, also for the beautiful floral tributes, cards and expressions of sympathy during my recent loss of my beloved husband Carl Rau.—Mrs. Gay Rau.

10 FUNERAL DIRECTORS

Three Funeral Chapels dedicated to Thoughtful and Understanding Service.

SANDS
MORTUARY LIMITED
"Memorial Chapel of Chimes"
Quadra Street at North Park Street
Victoria, B.C. EV 3-7511

SANDS
FUNERAL CHAPEL OF ROSES
Fourth Street at Sidney Avenue
Sidney, B.C. GR 5-2932

SANDS
FUNERAL CHAPEL OF HEATHER
Colwood Corners, Colwood B.C.
GR 8-3821

Thomson & Irving
FUNERAL CHAPEL
Est. 1911 Formerly of Winnipeg
Dignified, Courteous Service at Moderate Cost
PRE NEED SHIPMENTS AT NEED
1625 Quadra Street Phone EV 4-2612

HAYWARD'S
B.C. FUNERAL CO., LTD.
ESTABLISHED 1867
The Hayward Family
Bruce M. Leyden, formerly of Calgary, and Raymond Kalfus.
734 BROUGHTON ST. EV 6-3505

McCALL BROS.
"The Floral Funeral Chapel."
Their understanding service is complete in every detail.
1400 VANCOUVER STREET
EV 5-4465 - 66.

CHAPLIN'S FUNERAL CHAPEL
Kindness, Courtesy, Service
980 Quadra Street EV 4-5512

11 MONUMENTAL

STEWART MONUMENTAL WORKS Ltd. Monuments since 1896. 1403 May Street. EV 4-3452.

VICTORIA MONUMENT LIMITED
"Memorials of Distinction"
740 Finlayson at Douglas. EV 2-5834

MORTIMER'S
MONUMENTAL WORKS
ESTABLISHED 1877
"The Finest in Craftsmanship"
633 David Street EV 3-6421

12 FLORISTS

The
POSY SHOP
In The Yarrow Bldg.
623 FORT STREET EV 5-2475

12 FLORISTS

BROWN'S
FLOWERS FOR EVERY OCCASION
EV 4-6612 EV 4-3521 NIGHTS

BALLANTYNE'S
EV 4-0555
One No.—3 Phones. Charge by Phone

The Flower Basket
EV 2-6744
Fairfield Plaza, 1548 Fairfield

13 CEMETERIES AND BURIAL PARKS

Royal Oak Burial Park
MUNICIPALLY OWNED
Plots from $85.00 to $115.00
Perpetual Care Included
For further information
Phone GR 9-3213

14 ANNOUNCEMENTS

ANNOUNCING
8 Good Rules
To Remember
When Placing Your Next Want Ad.

1. Count 5 average words per line. An average word has 5 characters.
2. 2-line minimum on all want ads.
3. A one-day charge will be made to cover production costs on ads set and then cancelled before insertion.
4. Schedule ads for 6 or 26 insertions for best results and lower rates.
5. Do not abbreviate, you destroy the full meaning of the ad.
6. Include price. Surveys show readers act fast when they know the price.
7. Box number ads to be paid for when picking up replies at our downtown office. 1215 Broad St.
8. Read your ad the first day it appears to be sure it is correct. The Victoria Press Ltd. will be responsible for only one incorrect insertion.

Now you are ready for those results classified want ads are noted for. Call the Classified Department today. Ask for a helpful adtaker.

BARBARA'S FASHION AND modelling studio commences classes Sept. 26. Enroll now. Applications, telephone EV 5-0830.

BOYS AND GIRLS
Everyone's playing with a Spin-o-lee.

15 COMING EVENTS

BINGO
ARMY, NAVY & AIR FORCE VETERANS' AUDITORIUM
1001 WHARF STREET
FRI., AUG. 26, 8 P.M.
20 GAMES $1.00
2 JACKPOTS
LARGE CASH PRIZES
Extra Games, 4 for 25c
All Proceeds to Veterans' Charities

BINGO
BOILERMAKERS' HALL
802 ESQUIMALT RD.
EVERY FRIDAY, 8 P.M.
EXTRA GAMES — JACKPOTS

MODERN DANCING
EVERY SATURDAY, 9-12
CCF HALL, 3368 DOUGLAS ST.
GENTLEMEN $1, LADIES 50c
TROUBADOUR ORCHESTRA

WEDNESDAY AND SUNDAY COACH LINES MYSTERY TRIPS. Take your camera along—you'll see many beautiful and interesting sights on one of these trips — different each week—aboard a big, luxurious Scenicoach. Stop for tea. Leave Coach Lines Depot, 814 Wharf St., 1.30 p.m., return at 5. Adults $1.65, children 85c. Phone EV 5-4411.

WHIST — LIBERAL WOMEN'S Forum 1322A Government. Saturday, Aug. 27, 7.45 p.m. Jackpot. Mrs. Slater convener.

16 PLACES TO VISIT

WEDNESDAY AND SUNDAY COACH LINES MYSTERY TRIPS. Take your camera along—you'll see many beautiful and interesting sights on one of these trips — different each week—aboard a big, luxurious Scenicoach. Stop for tea. Leave Coach Lines Depot, 814 Wharf St., 1.30 p.m., return at 5. Adults $1.65, children 85c. Phone EV 5-4411.

VICTORIA'S HOUSE WITH A HISTORY. Craigflower Manor, built 1853. Open daily 10 a.m. to 9 p.m.

20 LOST and FOUND

LOST, LADY'S BEIGE NYLON umbrella Monday or Tuesday, vicinity Jubilee Pharmacy, Richmond at Fort. EV 2-4521 or EV 5-6371 after 6 p.m.

LOST—ON OR ABOUT 1500 BLOCK Hillside, white gold wedding ring. Orange Blossom pattern. Reward. EV 2-4619.

REWARD: 4-MO.-OLD TABBY KITTEN lost from Chamberlain St. Phone EV 2-3964 or EV 5-6309.

LOST YOUR PET? HOMES wanted, found. S.P.C.A. EV 3-0514.

LOST ON DOUGLAS ST., KEYS in small case. Reward. EV 3-8852.

LOST, BIFOCAL GLASSES IN MAroon case. EV 3-1502 please.

LOST SLEEPING BAGS ON PAT Bay Highway. EV 4-1287.

LOST—LADY'S BEIGE WALLET, probably downtown. EV 4-1408.

LOST AT VICTORIA AIRPORT—New black umbrella. Call EV 4-9311.

21 MALE HELP WANTED

EXPERIENCED GARDENER, handy maintenance man. Full time employment on small estate, close to Victoria. Cottage on premises for man and wife (only). Attractive place and working conditions. References required. Victoria Press, Box 1342.

EXPANDING MORTGAGE COMPANY requires services of junior mortgage appraiser. Appraisal experience desirable but not necessary. Education standard: high school graduation minimum. Age 25-35. Reply in writing to Victoria Press, Box 1335.

ARTHUR MURRAY STUDIOS REquire young men between the ages of 22-35 with high school education or equivalent. Must have pleasing personality and be able to get along with people. No phone calls please. Apply in person between 6 and 8 p.m., 715 Yates Street.

PREMISES AVAILABLE AT DEEP Cove for winter months in return for limited caretaking services. No children. Satisfactory local references required. Victoria Press, Box 763.

WANTED, GENERAL ALL-ROUND printer to do work on publications. Phone EV 2-9811 or apply Flynn Engraving and Publishing, 1407 Store Street.

MAN TO LOOK AFTER LAWN AND furnace in revenue home. EV 3-7639.

THEY'LL DO IT EVERY TIME

By JIMMY HATLO

21 MALE HELP WANTED

B.C. GOVERNMENT EMPLOYEES' ASSOCIATION
REQUIRES
AN EMPLOYEE TO BE EMPLOYED IN A CONFIDENTIAL, MANAGERIAL CAPACITY.
STARTING SALARY: $430 to $470, depending upon experience, rising to $555 per month. This position may be reclassified at a later date.
DUTIES—Under general direction, to supervise personnel and office administration, carry out research projects re working conditions, obtain and maintain statistical data, prepare analytical reports, articles for publications, answer enquiries, address meetings and conduct investigations.
QUALIFICATIONS — Appropriate knowledge of office administration, research methods and public service administration.
NO PERSONAL INTERVIEWS. SEND APPLICATIONS TO THE GENERAL SECRETARY, B.C. GOVERNMENT EMPLOYEES' ASSOCIATION, 2090 WEST 4TH AVENUE, VANCOUVER 9, B.C.

CUSTOMS EXCISE OFFICER, $3,300-$3,900, at Victoria, B.C. For full particulars as to residence and qualification requirements see posters on display at the Post Office and National Employment Service at Victoria or the Civil Service Commission at Vancouver. Apply before September 6th, 1960, to Civil Service Commission, 6th floor, 1110 W. Georgia St., Vancouver 5.

EXPERIENCED BARBER WANTED. Steady employment. Good wages. Barber Syrt, 625 Fort St.

22 SALESMEN, AGENTS

A VALUABLE TRAINING PROgram is offered to persons interested in qualifying for a real estate salesman's licence with a long-established Victoria firm. Complete information available on U.B.C. pre-licence course as well as our office training program. All inquiries are welcomed. Please call Mr. Peaker, Johnston & Co. Ltd., EV 5-2471.

WANTED — REAL ESTATE SALESMAN
We have an opening for a licensed Real Estate Salesman. Revised commission contract, liberal advertising. Life, sickness, accident and M.S.A. benefits. P. R. Brown & Sons, Ltd., 762 Fort Street.

INDUSTRIAL LIGHTING SALESman for fixtures and long-life lamps, etc. No waiting for stocks or delivery. Complete local service. Call 1215 Wharf or phone EV 5-9521.

25 MALE or FEMALE HELP WANTED

APPLICATIONS WILL BE REceived by the board of school trustees of School District No. 63, Saanich, for the position of part-time custodian at Mt. Newton School. This is a temporary appointment for the school year Sept. 1960-June 30, 1961, and will automatically terminate. Duties are those of cleaning, sweeping, waxing, etc., as directed by the custodian in charge. Hours of work will be from 5.30 p.m. to 9.30 p.m. each school day. Wages in accordance with existing union agreement. Duties to commence Sept. 6, 1960. Applications to reach the school board office, Box 100, Sidney, B.C., on or before Sept. 2, 1960. A. G. Blair, Secretary-Treasurer.

NOW IS THE TIME — VOLUNteers in Esquimalt please contact George Whittaker's Liberal headquarters, EV 6-5171.

26 FEMALE HELP WANTED

ARTHUR MURRAY STUDIOS REquire attractive young women, between the ages of 20-28, high school education and ability to meet people essential. Only those genuinely interested need apply. No phone calls please. Apply in person between 6 and 8 p.m., 715 Yates St.

COMPTOMETER OPERATOR FOR Invoice Billing Department. 5-day, 40-hr week. Group insurance, M.S.A. Salary range $50 to $63 per week. Reply, stating age, marital status, previous experience, etc. to Victoria Press, Box 754.

YOUNG BUSINESSMAN REQUIRES housekeeper in motherless home by Sept. 15. Live in, modern conveniences. Two boys, 6 yrs (at school) and nearly 5 yrs. Apply Victoria Press, Box 761.

WANTED — PRIVATE STENOGrapher for manager, with general office experience, including shorthand. Good appearance and ability to meet public. Phone A. W. Sambrooke at EV 4-1111.

GENERAL INSURANCE OFFICE requires stenographer. Policy rating and writing experience essential. 5-day week, MSA, etc. Apply Hagar & Swayne Ltd., 614 Yates St.

WOMEN PART TIME, PLEASANT phone work in our office, 9 a.m.-2 p.m. or 3 p.m.-8 p.m., $1.10 per hour. Give particulars to Victoria Press, Box 1334.

WANTED — 2 REGISTERED nurses for small general hospital for p.m. and night shift, $409 per mo. salary, 5-day week. Apply by writing Box 336, Dos Palos, Calif.

CAPABLE WOMAN REQUIRED TO take charge of house, knowledge of cooking essential; live in; references required. EV 4-8791 or 1239 Union Road.

AVON—WORLD'S LARGEST COSmetic company has openings for qualified ladies, in local neighborhood. Call EV 4-7345.

BABY-SITTER FOR TWO SMALL children, some housekeeping, 1½ days a week. Shelbourne-Mt. Douglas area. GR 7-3110.

QUALIFIED STENOGRAPHER FOR permanent position in legal office required by Sept. 13. Previous legal experience not essential. EV 5-8781.

HOUSEKEEPER, COMMENCING Sept. 1. Live in, 4 children, 3 school age. $85 a month. Apply 2892 Trans-Canada Highway or GR 8-1686.

EXPERIENCED DINING ROOM waitress, permanent work; also kitchen helper. Oak Bay district. Ph. EV 4-0267.

LADY TO CARE FOR CHILD, MY home, Monday to Friday, James Bay. EV 6-4983.

WANTED—SALESLADY, EXPERIenced. Apply Vanity Slipper Shop.

BABY-SITTER WANTED, BELmont area. GR 8-2569.

HOUSEKEEPER FOR FAMILY OF four, live in. EV 4-1544.

26 FEMALE HELP WANTED

EXPERIENCED GIRL FOR credit and collection department of downtown company. Must understand accounts, be reasonable typist, have pleasant telephone manner and interested in credit work. Full particulars and salary requirements to Credit Dept., P.O. Box 1051, Victoria. All replies confidential.

SOUTH WATERLOO MEMORIAL Hospital, Galt, Ontario (active general hospital) requires general duty nurses and certified nursing assistants. Salaries according to experience. Pension plan and excellent personnel policies. Apply in writing to Director of Nursing.

COOK (PLAIN) FOR PRIVATE hospital. EV 4-2956.

27 TEACHERS WANTED

WANTED AT ONCE, RESIDENT teacher for high school English. Apply Queen Margaret's School, Duncan, B.C.

29 SITUATIONS WANTED MALE

WANTED JOBS FOR NEEDY MEN
Harbor Light Corps
(THE SALVATION ARMY)
EV 4-3396

AVAILABLE FOR POSITION AS log production manager or assistant to. 20 years' experience. All phases of coast and interior modern logging methods and machines. Victoria Press, Box 1339.

STUCCO WORK DONE ON OLD houses. Cement work of any kind; raising and leveling foundations. Gutters repaired. Terms can be arranged. EV 5-3700.

DUTCH LANDSCAPERS. COMplete landscaping; lawn maintenance, pruning, trimming. 25 years' experience. EV 5-4163.

DUTCH GARDENERS WANT ANY kind of garden work and landscaping. Free estimates. GR 5-2457.

PAINTING—TRADESMEN, AT prices you can afford. EV 6-2632 or EV 3-5906 anytime.

DUTCHMAN WANTS ANY KIND of garden work. References. Ph. EV 6-4875.

$1.00 HR. GARDENING, CLEANing, painting, carpentery, etc. Ph. EV 2-2887.

REASONABLE GARDENING, ETC. EV 4-3586.

2 RELIABLE CARPENTERS WANT work. EV 5-2274 or GR 9-3093.

EXPERIENCED PAINTER. WORK guaranteed. Phone EV 5-8953.

JANITOR - CARETAKER FOR apartment, EV 5-8401.

YOUNG MAN DO GARDENING OR anything else. GR 9-5884.

30 SITUATIONS WANTED FEMALE

WILL BABY-SIT FOR WORKING mother, my home. Am very fond of children. Previous experience. Apply Mrs. H. Cox, upper suite, 129 Medina (off Menzies) or phone EV 4-3998.

SECRETARY FROM REGINA seeks employment; office experience, also has library and tape recording experience. Please call GR 8-2150 or Victoria Press, Box 1333.

EXPERIENCED WEEKLY CARE for baby or small child. My home. Shelbourne, McRae, Hillside area. Phone EV 4-4286.

ALL TYPES OF FLOORS EXPERTly cleaned, waxed and polished by machine. Homes our specialty. Gregg's, Established 1920. EV 4-5023.

DRESSMAKING, ALTERATIONS for men's and women's clothing. EV 5-0697 or 931 McClure St.

YOUNG WORKING WOMAN WOULD like baby-sitting, evenings. EV 4-6975 after 6 p.m.

BABY-SIT BY DAY, MY HOME, Marigold area. Fond of children. GR 9-4770.

LADY, 52, WANTS WORK, PART or full-time. References. Victoria Press, Box 1318.

HOUSEWORK WANTED BY HR or day. Good references. EV 2-5384 eves.

I WILL LOOK AFTER 2 CHILdren in my home. EV 6-4682.

RELIABLE BABY-SITTER, ADULT. Phone EV 3-0159.

DAY CARE FOR LITTLE GIRL. Cedar Hill-Blenkinsop. GR 7-3429.

NURSE WILL BABY-SIT. NEAR St. Joseph's Hospital. EV 3-4635.

CHILD CARE IN MY HOME, WILlows District. EV 2-4185.

WILL DO YOUR LAUNDRY AND ironing my home. EV 4-2468.

31 SITUATIONS WANTED—MALE OR FEMALE

MAN AND WIFE, 2 TEEN-AGE daughters, require work. Wife good cook, husband handyman, girls willing to work. Phone EV 6-2335 after 6 p.m.

36 BUSINESS SERVICES

APPLIANCE REPAIRS

VICTORIA ELEC. APPLIANCE servicing. Repairs to all elec. appliances and furnaces. Lowest rates. EV 4-4232, day or night.

ASPHALT PAVING

E & E
CONSTRUCTION AND
PAVING
LIMITED
DRIVEWAYS
SIDEWALKS
FREE ESTIMATES
541 Herald
EV 6-2611

O.K. PAVING
FREE ESTIMATES—EASY TERMS
760 Topaz EV 5-1812

JET BLACK TOP PAVING CO. Work you can depend on with our one-year guarantee and most convenient terms. EV 2-9436.

HUB CITY PAVING
360 BAY ST. EV 5-7911

36 BUSINESS SERVICES

BRICKLAYERS

ALL TYPES OF MASONRY WORK. H. A. (Sandy) Ormiston. EV 4-8777.

BULLDOZING

BULLDOZING AND CLEARING road grading and backfilling. The right machine for every job.
JOHN D. KISSINGER JR.
EV 3-8425 Days EV 2-3947 Nights

WORK WANTED FOR OLIVER Cat, dozer and winch. Ideal for piling, pole or light logging or will sell. GR 4-2203.

J. HENSON — BULLDOZING, loading, grading. GR 9-4234 or EV 5-0609.

BOB SOUTHWELL, BULLDOZING. Free Estimates. EV 5-1132 anytime.

CARPENTERS

GILMOUR CONST.
See ad under cement and contractors. GR 7-1606. EV 4-3486.

BUILD, REPAIR ANYTHING. ALterations, finishing, cabinet work, foundations levelled, jacked up, repaired. Hour or contract. EV 2-4644.

CARPENTER REPAIRS, ALTERAtions, gutters, stairs, tile and cement. H. Pistell. EV 2-8602.

REPAIRS, ALTERATIONS, LARGE or small; steps and gutters. Phone EV 5-1257.

CARPENTRY—CEMENT
EV 5-4703 best after 5.

CARPENTRY — CABINETS
EV 2-7646 or EV 3-1428

CARPETS AND LINOLEUM

UPHOLSTERY, CARPETS CLEANed, your home. Use same day—good job. Imperial Upholstery Cleaners. EV 6-1782.

HOURIGAN'S CARPET & LINO. Supplied and installed. Estimates free. 715 Pandora. EV 6-2401.

FREE SPOTTING SERVICE
DURACLEAN SERVICES
EV 5-5326

CARPET CLEANING SPECIALISTS Air Mist Ltd. EV 4-4952.

CEMENT

GILMOUR CONST.
Cement work of any kind, new or old, guaranteed.
GR 7-1606 — EV 4-3486

CEMENT SEWER, DRAIN TILE. Guaranteed cement contractors. Politano Birkett & Lowe
EV 4-8306 GR 9-2885 EV 5-6142

FARMER CONSTRUCTION LTD. GUARANTEED CONCRETE WORK ROCK BLASTING, SEWERS AND DRAINS, ETC. PHONE EV 4-0511.

CLEAN-UP SERVICE

RUBBISH HAULED
Earth, rock, bush and paper hauled from yards, basements and attics; reasonable. Williams Trucking. Ph. EV 2-9395 anytime.

JOHN'S HAULING AND CLEAN-UP —Gas stations, stores, basements, yards; compost heaps, rubbish hauled away. Reasonable, day or night. Phone EV 5-6673.

PACIFIC CLEAN-UP. WE CLEAN basements, yards, garages, compost heaps; rubbish hauled away. Very reasonable. Day or night. EV 4-4360.

NEED WORK. BSMT. YD., GARage, compost, clean up. Rubbish hauled. Moving cheap. EV 4-1755.

RUBBISH HAULED, BASEMENTS cleaned. EV 4-6718 after 5 p.m.

GARBAGE TAKEN ANY PLACE, anytime. Island Junk. EV 3-0343.

HAULING, MOVING JUNK, CLEAN-up service. Cheap rate. EV 3-8885.

CONTRACTORS

GILMOUR CONST.
REPAIR DEPT.
Rumpus Rooms, Additions,
Cement Work,
General Repairs.
IMMEDIATE ATTENTION
Anytime, EV 4-3486 or GR 7-1606

KASAPI CONSTR.
NHA or Conventional Homes.
Also additions, alterations, etc.
Phone EV 5-5614.

Farmer Construction
Repair Department. EV 4-0511
Prompt Service.

G. H. WHEATON LTD.
Repairs, Alterations EV 2-2159

A. J. BARR, LTD.
HOUSE REPAIRS, DRAINS, DRIVEWAYS, EXCAVATING, ROCK BLASTING. $1,000 job costs $34 per month. GR 9-2581, GR 9-1440.

STEPS SAGGING? WIFE NAGging? For renovations and repair work of all kinds call Alf E. Newton, Building Contractors at GR 7-3254.

PLASTERING, STUCCO, CHIMneys repaired, coated, waterproofed. First-class job. Reasonable. Phone EV 4-6732.

HOME BUILDING REPAIRS. H. E. Fowler & Sons, Ltd. EV 5-2496.

DRESSMAKING

MALLA VENNBERG
Dressmaking, alterations, expert workmanship. EV 6-1676.

DRESSMAKING AND ALTERations—Fittings done in your home. Dressing gowns a specialty. Excellent workmanship. GR 5-2816.

DRIVING SCHOOLS

WE TEACH LADIES TO DRIVE! Quickly, courteously, inexpensively. Garden City Driving School. 1107 Cook at Fort. EV 2-1712.

ELECTRICAL CONTRACTORS

FREE ESTIMATES
Complete wiring installation. Older houses rewired. J. McCoy. GR 9-5931.

WIRING, REWIRING, SERVICE changes. Ken Rogers. EV 5-0661.

NORM ELLIS, COMPLETE WIRing service. Day or night. EV 2-9752.

FLOORING AND FLOOR SANDING

ALL TYPES OF FLOORS EXpertly cleaned, waxed and polished by machines. Homes our specialty. Gregg's, established 1920. EV 4-5023.

M. & M. FLOOR CO., LTD. FLOOR laying, sanding, finishing. Free estimates. EV 6-3078, GR 9-2053.

GUTTER CLEANING

GUTTERS DOWNPIPES
Cleaned, Repaired and Renewed
EV 3-3915
MODEL SHEET METAL
2010 DOUGLAS STREET

36 BUSINESS SERVICES

HAIRDRESSERS

FINNERTY'S BEAUTY SALON & BARBER SHOP
EV 4-3625
Corner of Head St., Esquimalt Rd.

DUTCH BEAUTY SALON
"Vapo" Steam Permanent
EV 5-8414 1009 Blanshard Street

PRIMROSE BEAUTY SALON
215 Scollard Bldg. EV 3-5331
Hair Coloring Experts

TYRRELL'S BEAUTY SALON
Hair Styling Specialists
609 Courtney Street EV 3-6831

Fountain of Beauty
Hairstyling, Waving, Tinting
COLWOOD PLAZA GR 8-4323

MARGO BEAUTY STUDIO
GR 7-3732 Shelbourne Plaza

HALF PRICE PERMS. NEW RAY Beauty, 930 Pandora. EV 4-3644.

HOME IMPROVEMENTS

MODERNIZE YOUR HOME
With Stucco
Also old stucco resurfaced like new. Call Frank's complete home-modernizing service for free estimates and financial arrangements. Work guaranteed. EV 3-7642.

LANDSCAPING

Barker Landscaping
FREE ESTIMATES EV 2-8329

CARLSEN LANDSCAPING
FREE ESTIMATES — EV 3-6483

LANDSCAPING, LAWNS, ROCK work, etc. Molholm. EV 2-0237.

KIMOFF LANDSCAPING, ROCK artist, free estimates. GR 9-5322.

LAWN MOWER AND SAW SERVICE

JACOBSEN
Finest Power Lawn Tools
LOU'S LAWN MOWER SERVICE
Keys Cut — General Sharpening
EV 5-2714 642 Cormorant

PRICE'S KEY SHOP
For precision lawn mower service.
Pickup and delivery.
EV 4-6221 847 Fort

ENJOY
A REED SHARP TOOL
COOK and VIEW EV 3-8324

PAINTERS and DECORATORS

Island Decorators
PAINTERS PAPERHANGERS
SPRAY PAINTING
CONVENIENT TIME PAYMENTS
Phones:
Day EV 3-9059 NIGHT EV 2-1479

MAY I BE OF SERVICE TO YOU? Order now at special rates. Paperhanging, painting, repairs, etc. Guaranteed, clean, fast, efficient. Tommy Harker. EV 3-8773.

WEBB & SON
EV 4-6827. Paperhanging, painting. Quick, clean, reliable. First-class workmanship. Thirty years' experience Victoria. Terms if desired.

$10 UP — ROOMS PAPERED OR painted. Stucco painting. D. Smythe. EV 2-3837.

PAINTING AND DECORATING. Reasonable rates, satisfaction guaranteed. Terms. EV 2-7885.

GREGG'S PAINT WASHING DEPT. Kitchen, bathrooms, etc. 38 years' experience. EV 4-5023. Estimates.

C. T. LONGMAN DECORATORS, painting, spraying, paperhanging. Free estimates. Phone EV 6-2813.

PAINTING — DECORATING
Free estimates. Reasonable.
EV 2-7646 or EV 3-1428

G. DAVIDSON, PAINTING, QUICK service. $10 a room up. EV 3-3775.

HAVE BRUSH, WILL PAINT. PH. GR 7-6864.

FARWEST PAINTS LTD. QUALity for less. EV 5-9811.

WALLS WASHED BY MACHINE. No mess. Costs less. EV 3-4374.

INTERIOR EXTERIOR PAINTING Free estimates. EV 3-0904 after 6.

PHOTO ENGRAVING

PHOTO ENGRAVING
Half Tone, Line and Color,
Engraving, Commercial Art
ISLAND ENGRAVERS
649 Pembroke Just Below Douglas
Phone EV 2-8831

PLUMBING AND HEATING

PITT & HOLT LTD.
J. WELHAM, Prop.
Plumbing, heating, installations furnace repairs, sheet metal work, oil burners and appliances. Financed under home improvement plan. 602 Esquimalt Rd. EV 3-7413

BROWN'S PLUMBING
24-hr service. EV 2-2747. GR 9-5641
Repairs, remodelling. Reasonable.

PLUMBING REPAIRS, ALTERAtions, reasonable, free estimates. Dave Danielson. EV 5-8813.

ROOFING AND INSULATION

DUROID & ASPHALT SHINGLE COATING
Add 10 to 15 years' new life to your present roof in any condition with Applied Metallic Asphalt Pressure Coating. The average home completely coated for less than one hundred dollars.
Estimates Without Obligation.
Hickey Bros. Roofing, Approved Applicators—Repairs, Eavestroughing
Your Greater Victoria Agent
R. A. GREEN LUMBER CO. LTD
(Telephone EV 5-9774)
WE SERVE THE ISLAND

Parker Johnston Ltd.
1314 BROAD ST. EV 2-9181
Roofing insulation at its very BEST. (Over 40 years combined experience to stand the TEST.

VICTORIA ROOFING AND INSULATION COMPANY
917 FORT
EV 2-2331 EVENINGS EV 4-4818

ROOFING, SIDING, INSULATION
ROOF AND GUTTER REPAIRS
CAPITAL CITY ROOFING
1920 OAK BAY EV 3-5911

TREE SERVICE

SCIENTIFIC PRUNING, SPRAYing fruit and shade trees, trees felled. Chemical spraying, brush, grass, weeds. Chas. A. Cowie, Tree Surgeons Ltd. (Licenced and insured). EV 2-1676; eves., EV 3-1668.

COMPLETE TREE SERVICE. Free estimates. EV 2-3510, EV 2-2032.

CAPITAL CITY TREE EXPERTS EV 3-6452. EV 3-1805.

WASHING MACHINE

KER ELECTRIC AUTHORIZED Beatty Service. 1119 Fort. EV 2-3423.

36 BUSINESS SERVICES

"BEATTY" WASHER AUTHORIZED PARTS AND SERVICE QUADRA APPLIANCE SERVICENTRE 3514 QUADRA PHONE EV 5-8422.

37 PROFESSIONAL SERVICES

CHIROPRACTIC

G. H. McLEAN, D.C.
Chiropractor
884 Fort St., corner of Quadra
Office EV 5-0983; res. EV 5-0585

HEARING AIDS

W. HUMPHREY GOLBY
Beltone Hearing Aids
1207 Douglas Street EV 5-3103

OPTICAL

HUGH O'NEILL
The Guild Optician
EV 2-5713 (opp. Eaton's)
Optical Dispensing 1113 Douglas

PRIVATE DETECTIVES

VICTORIA'S OLDEST LICENSED and bonded private detectives.
NATIONAL INVESTIGATION AGENCY LTD.
Advice Free and Strictly Confidential
24-Hour Service EV 4-2814

VICTORIA DETECTIVE AGENCY
24-hour service. EV 3-7264.
"Confidential Free Consultation."

39 PERSONALS

QUEEN SCOUT
FELTHAM, M. D. X. (WHERE) Seniors will come. Jackie Thake Bill Gamble. Contact same.

SINGLE CANADIAN MALE DEsires companionship of single German male who will teach him German. Will share apartment with the right person. Victoria Press, Box 1331.

ALCOHOLICS ANONYMOUS
Have you a drinking problem? If you have a sincere desire to stop drinking phone EV 3-0415 or write Box No. 1, Victoria, B.C.

LADY WISHES RIDE TO BANFF area, about Sept. 9. Will share driving or expenses. Victoria Press, Box 758.

BUSINESSMAN WISHES TO MEET same for companionship and in view to share apartment. Victoria Press, Box 1318.

RIDE WANTED TO ONTARIO IN the 2nd week of Sept. Will share driving. EV 3-9774.

40 BUSINESS PERSONALS

BACK TO SCHOOL
But First
to KAROLYN'S STYLE SHOPPE ON ESTEVAN.
Dresses . . . Blouses . . . Skirts
Accessories . . . Socks
For Teen-Age Girls.

NEW AND FASHION RIGHT EYEWEAR FOR EVERY OCCASION CREATED BY SCHIAPARELLI
Exclusive in Victoria to Norman G. Cull Optical Dispensary, 1405 Douglas St. EV 3-3213.

HAIR GROWTH
SCALP TREATMENT
"Firth of Fort"
330 Yarrow Bldg. (Est. 1918.)

ROCKHOUND SHOP — LAPIDARY machinery, slabbing, polishing, jewellery, findings. 1385 Hillside. Ph. EV 6-2032.

BIRKS JEWELLERS
Complete guaranteed watch repair service. 706 Yates. EV 2-4241.

YOUR DOUBLE-BREASTED SUIT can be made single-breasted. See Morisse, 691 Burnside. EV 3-2038.

FUR REPAIR SERVICE
Remodel, repairs. Call, delivery Paul, 205 Beach Drive. EV 2-3380.

J. COOPER, TAILOR, ALTERAtions, repairs. 635 Fort. EV 3-4693.

FYFE CLEANERS
3460 Quadra EV 4-2214, EV 4-6519

LA BARR'S FOR BRASSIERE AND girdle fittings. 732 Fort. EV 2-3932.

42 EDUCATION

ROLAND GOODCHILD, F.B.I.P. (Eng.)
Voice Production and Dramatic Art.
Individual Tuition
Children and Adults.
Phone GR 7-1858

HUMPTY DUMPTY KINDERGARten, Lake Hill district. Enroll now for September re-opening. EV 4-0498 or GR 9-3219.

SCHOOL PROBLEMS? SEE THE B.C. Curriculum Guide with World Book. A. A. Ferguson. EV 5-5960.

43 DANCING

FOR A LIMITED TIME ONLY
PRE-GRAND OPENING SPECIAL
Enroll now and save at half the regular rate on ballroom dancing lessons, private or group, at the new
ROLANDO DANCERS CLUB
902 Government St. Contact Mr. R. J. Taylor, Managing Director, EV 6-1684.

REGISTER NOW, FALL CLASSES commence September. Special beginners' class, private lessons daily, no contracts. Academy Ballroom Dancing, 1012 Douglas. EV 3-1643.

IF YOU HAVE SERVICES TO OFFER LIST THEM UNDER CLASS 36 IN THE CLASSIFIED AND KEEP BUSY.

60 FUEL

COAL

ORDER NOW
PLANER ENDS,
$7 PER CD.; $10 1½ CDS.
DRY, $8 CD.; $12 1½ CDS.
12 SACKS DRY KINDLING DEL. IN BASEMENT, $5
COAL PRICES
SUMMER DISCOUNT PRICES STILL IN EFFECT
ORDER NOW
Pres-to-Logs and Packaged Coal now available for pick-up service at our new location, 2333 Government Street, yard entrance on Douglas Street (next to the Dairy Queen).
HARKNETT FUEL LTD.
EV 4-2647 — EV 4-9381
2333 GOVERNMENT

"MIDLAND" COAL
DRUMHELLER'S FINEST
Still at a Discount
12 SACKS DRY KINDLING DELIVERED $5.
Cameron Active Fuels
723 CORMORANT ST.
EV 3-3121
Associated with
Kingham-Gillespie
Coal and Oil
613 FORT ST.
EV 3-1124

SUMMER DISCOUNTS ENSURE BIG SAVINGS NOW!
COAL THAT LASTS—HIGH HEAT
Galt Midland Commander, Comox, Economy Furnace Blend, Canmore Briq'tes, Brix Mix Special Stoker Blend
PRES-TO-LOGS, $19 UNIT
STOVE AND FURNACE OIL
Richard Hall & Sons Ltd.
Service Since 1882
746 Fort Street Tel EV 4-8431

WOOD AND SAWDUST

DRYLAND
Inside 100% Fir Blocks
Big Thick Bark–Slabs
Hand-picked to eliminate sawdust and rubbish; 12" lengths, ready for immediate use. This wood is highly recommended for furnace, fireplace and kitchen range.
1 CORD, $8
2½ CORDS, $12
COARSE 100% DRY
FIR SAWDUST
3 UNITS BY BLOWER, $14.
Phone Sooke Fuel Co.
EV 2-2211 or EV 3-8925

WOOD — WOOD
MILLRUN SPECIAL
2½ Cords $4.25
3 Cords $4.75
HOG FUEL
SPECIAL FOR FILL AND DRIVEWAYS
$6.00 PER LOAD
DELIVERED IN 5-MILE CIRCLE
IDEAL FUEL CO. LTD.
EV 2-4622

DRY FIR CORDWOOD
Why should you struggle with wet sawdust and poor quality, small millwood? We have 12-inch dry Douglas fir cordwood, extra heavy. Ideal for furnace and fireplace; also 2-ft. for drum furnace.
1 CORD $11.00
1½ CORDS $16.50
2 CORDS $20.00
POLZ HILLCREST FUEL
PHONE EV 4-3015 ANYTIME

Free—Wood—Free
12-inch plywood bone-dry planer ends; guaranteed 100% fir and dry. Good for starting fire and stove. One week.
Only Handling Charge
1 Cord 2 Cords
$3.50 — ALL FIR $5.00
HILLCREST FUEL
EV 4-3015 ANYTIME

SAWDUST - SAWDUST
GUARANTEED ALL FIR
Double Screened
Order now and be sure of winter's supply
Bulk and Blower
DELIVERY
BEST FUEL CO.
Phone EV 4-5524

PRES-TO-LOGS
SUMMER SPECIAL
240 logs, $17.50; 120 logs, $9.75; 60 logs, $5.90. EV 2-9395 any time.
KINDLING
Plywood ends—no chopping. 20c a bundle.

KILN DRY 100% FIR PLANER ENDS
2x4, 2x6, 2x8, etc., 12" lengths. Hand-picked, no rubbish.
1 Cord, $7 — 1½ Cords, $10.
SOOKE FUEL, EV 2-2211, EV 3-8925

Honeymoon Bay Fuel
100% Fir Blocks and Slabs, 12"
Excellent quality
2½ Cords $12.00
2½ Cords Number 2 Wood $7.95
EV 4-8725

SUMMER DISCOUNT
SPECIAL ON PRES-TO-LOGS
DELIVERED IN BASEMENT $19.00
DELIVERED IN DRIVEWAY $17 50
PHONE REID'S FUEL, EV 3-9662

ALDER FIREPLACE BUSHWOOD, GR 9-1347.

BRIDGE LESSON

By OSWALD JACOBY

Playing at four hearts South won the opening spade and drew trumps with two leads. Then it was a simple matter to set up dummy's diamonds by ruffing two of them in his own hand so South wound up with all the tricks.

NORTH 26
♠ 4 3
♥ A 10 7 6 5
♦ A J 10 9 6 4
♣ None

WEST
♠ 5 2
♥ Q 2
♦ 7 5 3
♣ Q J 8 7 3 2

EAST
♠ K Q J 10 9 6
♥ 8
♦ K 8 2
♣ K 10 4

SOUTH (D)
♠ A 8 7
♥ K J 9 4 3
♦ Q
♣ A 9 6 5

Both vulnerable

South	West	North	East
1 ♥	Pass	2 ♦	2 ♠
2 ♣	Pass	4 ♥	Pass
Pass	Pass		

Opening lead—♠ 5

North and South happen to be two of the country's name players and each one blamed the other bitterly for failure to move into slam territory.

Usually when game is bid and a grand slam is laid down both partners are at fault and this hand is no exception. North really could have pulled himself together and responded three diamonds instead of just two, whereupon I can't see how they wouldn't have gotten to at least a small slam, but the principal error was South's. His three club bid was pointless.

He should just have passed and waited to see what North would do. If north could not bid again then North and South were not going anywhere.

If South had passed, North would have jumped right to four hearts; the same bid he made after South's three club bid.

In this case the South hand would have been worth another bid and that bid would have been five spades. From then on it would have been smooth sailing to six and not too hard to go all the way to seven.

INDEX TO WANT AD HEADINGS

Classification	No.	Classification	No.
Acreage for Sale and Wanted	156	Houses Wanted to Rent	134
Announcements	14	Houses for Sale	150
		In Memoriam	9
Apartments for Sale	152	Listings Cancelled	149
Auto Body Work and Painting	109	Listings Wanted	148
Auto Repairs and Service	108	Livestock and Supplies	92
Auto Financing and Insurance	110	Lost and Found	20
Bands, Musicians and Orchestras	32	Machinery	72
Bicycles and Motorcycles	66	Male Help Wanted	21
Births	1	Male or Female Help Wanted	25
Boats and Marine	80	Marriages	3
Building Supplies	61	Miscellaneous for Sale	82
Burial Parks and Cemeteries	13	Miscellaneous Wanted	83
Business Opportunities	145	Miscellaneous to Rent	138
Business Personals	40	Monumental	11
Business Services	36	Mortgage Loans	141
Cards of Thanks	8	Moving and Hauling	115
Cars for Sale	100	Musical Instruments	63
Cars and Trucks Wanted	112	New Car Directory	99
Chicks, Poultry, Hatching Eggs and Supplies	91	Parts, Tires and Accessories	107
Coming Events	15	Personal Loans	140
Commercial Properties	157	Personals	39
Cottages and Campsites	117	Pets	90
Country Homes and Properties	151	Places to Visit	16
Dancing	43	Professional Services	37
Deaths, Funerals and Lodge Notices	5	Property for Sale	154
Education	42	Property Wanted	155
Engagements	2	Room and Board	120
Exchange Real Estate	147	Rooms to Rent	121
Farms for Sale and Wanted	158	Rooms Wanted	122
Farm Implements	74	Salesmen and Agents	22
Female Help Wanted	26	Sewing Machines	68
Flats and Apartments to Rent, Furnished	128	Situations Wanted Male	29
Flats and Apartments to Rent, Unfurnished	129	Situations Wanted, Female	30
Flats and Apartments Wanted	130	Situations Wanted Male or Female	31
Florists	12	Stoves and Furnaces	67
Foreign Import and Sports Cars	101	Swaps	84
Fuel	60	Teachers Wanted	27
Funeral Directors	10	Timber	81
Furniture	62	Tools for Sale or Rent	73
Garden Supplies	74	Travel	38
Halls, Stores and Offices to Rent	137	Trade Schools	41
Hotels	116	Trailers and Trailer Parks	111
Housekeeping Rooms to Rent	125	Trucks	106
Housekeeping Rooms Wanted	126	TV, Radio, Sales and Service	64
Houses to Rent, Furnished	132	Vacation Guide and Summer Resorts	118
Houses to Rent, Unfurnished	133	Wanted to Borrow	142
		Wanted to Buy Houses	153
		Wanted to Rent, Miscellaneous	139

60 FUEL

BONE-DRY MILLWOOD

Stove length, medium block and slab. No cedar whatever. Good for kitchen, heater, furnace and fireplace. Ready to burn.

2½ Cords $9.95
100% FIR SAWDUST
COARSE, CLEAN, DRY
2 Units Blower $10.00
IMMEDIATE DELIVERY

WHOLESALE FUEL
EV 5-7611

YARD DRY WOOD

Seasoned wood from yard, medium size, 12-in. lengths. Good for all-round use.
1 Cord $8.00
2½ Cords .... Only $[illegible]

100% FIR SAWDUST
DOUBLE SCREENED AND DRY
2 UNITS BY BLOWER $12.00

Agricultural Sawdust
2 UNITS $6.00
Immediate Delivery

O.K. FUEL
EV 4-2452 - EV 5-1812

SUMMER PRICES NOW
100% FIR SAWDUST
By Blower
3 UNITS $17.25
HAND-PICKED FIR MILLWOOD
2½ CORDS $14.00
Delivered from Sooke in Greater Victoria area.
EMPIRE FUEL LTD.
739 Pandora Ave. EV 2-2424

SAWDUST
100% FIR
SUMMER PRICES

SPECIAL FOR FILLED BINS
3-day delivery in 2 or 3 units, by blower. We are only responsible if the sawdust is delivered by our trucks. Look for our sign on trucks. Fertilizer sawdust, 2 units for $6.

DHILLON FUEL CO.
EV 3-3811 EV 2-0459

DRY FIR WOOD SALE
2½ Cds blocks, slabs $12
2½ Cds splitwood $11
HAND PICKED AND CLEAN ALL-FIR BLOWER SAWDUST
ASSOCIATED FUELS. EV 2-5016

61 BUILDING SUPPLIES

CUBBON Lumber
BUILDING SUPPLIES
(Formerly Drysdales)
1720 COOK STREET EV 4-4411

SANDED FIR PLYWOOD FACTORY GRADE

	1 to 9 sheets	10 to 29 sheets
4x8x¼"	$3.04	$2.74
4x8x⅜"	4.16	3.74
4x8x½"	5.44	4.90
4x8x⅝"	6.56	5.90
4x8x¾"	7.52	6.77

DEE GRADE SHEATHING

	1 to 9 sheets	10 to 29 sheets	Over 30 sheets
4x8x5/16"	$2.28	$2.05	$1.85
4x8x⅜"	2.90	2.61	2.35
4x8x½"	3.76	3.38	3.04
4x8x⅝"	4.76	4.28	3.85
4x8x¾"	5.76	5.18	4.66

Other grades in both sheathing and sanded plywoods at correspondingly low prices.

INSULATION time is coming!
Gold Nugget Loose Fill, per bag $1.55
Fiberglas, 2" 75-sq.-ft. roll $5.29
Aluminum Foil, 250-sq.-ft. roll $6.95
Aluminum Foil, 500-sq.-ft. roll $10.95
Fleeceline, 15x48x2, 70 sq. ft. $4.94

SAVE with plywood cuttings:
29x90x⅜ sanded $1.80
60x66x⅜ unsanded 2.25
36x96x½ sanded 3.15
12x96x½ sanded .... .80
48x60x⅜ sanded 3.95
34x80x¾ sanded 4.18

SAVE WITH No. 1 MAHOGANY. OURS IS TOP GRADE.

	1-9 Sheets	10 Plus
4x8x3/16 Vee Groove	$3.85	$3.75
4x8x¼ Vee Groove	$4.80	$4.15
4x8x¼ Rotary	$4.48	$3.98
4x8x¼ Ribbon	$5.44	$4.90
4x8x¾ Rotary	$11.20	$10.24
4x8x¾ Ribbon	$14.30	$13.76
3x6x⅛ Rotary	$1.44	$1.29

LOW, LOW LUMBER PRICES. Drive right into our yard and examine the large selection. Buy direct from our mill and save.

Pres-to-logs, 11 for 99c

KITCHEN cabinets and bathroom vanities made to your order. Phone for free estimate.

Plenty of free parking.
EV 4-4411 EV 5-5821
OPEN SIX DAYS A WEEK

BUTLER BROTHERS
Keating X Rd.

EXTRA SPECIAL
1x8 REJECT SIDING CAN BE USED IN REVERSE AS SHIPLAP
$19.75 PER M
IN 1,000 BOARD FEET LOTS

CEDAR POSTS, 6"x6", IN 5' AND 6' LENGTHS .... 85c each
1x8 CEDAR S.L., No. 2 .... $65 M.
1x8 PREMIUM S.L., GOOD GRADE .... $48 M.

¼" Plywood Cuttings
32"x80" $1.49
34"x82" $1.55
36"x96" $1.99

COMPLETE LINE
C.I.L. PAINTS
INTERIOR AND EXTERIOR
GR 4-1121

DO YOU NEED
BUILDING MATERIAL, LUMBER - MILLWORK, PANELS - PAINTS, WALLBOARDS?
QUICK SERVICE—EASY TO PARK.

R. A. GREEN LUMBER CO. LTD.
BUILDERS' SUPPLIES
2801 DOUGLAS ST. EV 5-9774-5

SHOP WHERE YOUR $ $ $ GO FARTHER
Complete Builders' Supply
Hardware - Paints - Plywood
Mahogany - Specialty Plywoods
Junior Panels - Plywood Cuttings
Special lumber prices on house lots.
Open Saturday 9 a.m. to 1 p.m.
Lots of Parking Space.
ROCK BAY LUMBER CO. LTD.
EV 3-3821 327 Catherine St.

FREE
Clay Fill. Delivery Charges Only.
Best road, driveway, gravel
5 yds. $9.00
7 yds. $12.00
Good fill gravel, 7 yds. $10.00
We have drain rock, washed sand, pea, crushed rock. Immed. del.
NATIONAL TRANSPORT LTD.
EV 3-9923 EV 3-7622

LIKE NEW TIMBERS, ALL SIZES, lengths. Sell cheap. EV 3-8885.

61 BUILDING SUPPLIES

STEWART & HUDSON
Everything for the Builder

HOME BUILDERS SAVE ON LUMBER

Biggest savings in years on all types of building lumber — your money goes further — enables you to have the best at lowest prices. Plan on building soon and bring us your lumber list or blue print for one complete low cost price.

Sling Load Prices
2x4 Dressed Economy, per M $24.00
1x6 Tongue and Groove Economy, per M $24.00
1x8 Shiplap Economy $29.00
Utility (No. 3) Cedar Shiplap $45.00
Utility (No. 3) Hem Shiplap $45.00
2x4 Dressed Utility (No. 3) $45.00
1x6 Premium Shiplap $35.00
1x8 Premium Shiplap $40.00
2x6 and 2x8 Good Utility Floor Joists $48.00
1x8 Mill Run Cedar Shiplap $55.00

EXTRA SPECIALS

2 Slingloads 1x8 Cedar Shiplap, Mill Run—dry and good lengths—Ideal for any purpose. OK for VLA-NHA. Sling load contains about 2,000 ft. Special to Clear, per M $45.00
6 Sling loads of wide dressed boards in Utility grade (3) including fir and yellow cedar—8", 10", 12" wide—ideal for sheathing on walls, floors, roofs. Passes NHA or VLA. In sling load lots, per M $35.00

FOREST CEDAR SIDING SPECIAL

Big savings on No. 3 grade Forest Cedar Siding . . . Thick butt . . . rabbeted edge for easy application, good length, mostly smooth face for painting or staining . . . all bundled long lengths. This is about ⅓ the cost of regular grades.

	1,000-ft. lots	under 1,000
1½x10	$24.50	$29.50
1½x12	$28.50	$33.50

See this Bargain on Our Display Lot

FIR PLYWOODS
Big Savings for Exterior or Interior Sheathing Work

DEE GRADE SHEATHING

	1-9 Sheets	10-29 Sheets
5/16	$2.28	$2.05
⅜	$2.90	$2.61
½	$3.76	$3.38
⅝	$4.76	$4.28
¾	$5.76	$5.18

DEE SANDED PLYWOODS

	1-9 Sheets	10-29 Sheets
¼	$3.04	$2.74
⅜	$4.16	$3.74
½	$5.44	$4.90
⅝	$6.56	$5.90
¾	$7.52	$6.77

MAHOGANY PLYWOODS
All No. 1 Grade

	1-9 Sheets	10-29 Sheets
3x6x⅛ Rotary	$1.44	$1.29
4x7x3/16 Vee Groove	$3.36	$3.06
4x8x¼ Vee Groove	$4.48	$3.98
4x8x3/16 Vee Groove	$3.84	$3.46
4x8x¼ Rotary	$4.16	$3.75
4x8x¾ Rotary	$11.20	$10.24
4x8x¼ Ribbon	$5.44	$4.90
4x8x¾ Ribbon	$14.40	$13.95

STORE CLEARANCE SPECIALS

Sandran Plastic Counter Topping, ideal around sink and work areas. Several discontinued colors in Pearl pattern, 36" wide. Square foot 59c
Thriftex Wall Covering—Congoleum type tile pattern for kitchen and bathroom walls. Limited colors. 54" high. Per foot 39c
42 quarts of Pacific Latex Paint, in White only. Per quart, only 99c

KEEP YOUR CASH INTACT

Home owners can buy all materials at these low prices on budget terms—modernize and improve your home—build a car port — rumpus room — patio. Take months to pay on terms to suit your income.

Special arrangements, too, for home builders constructing under mortgage loans by progressive payments.

STEWART & HUDSON LTD.
405 Gorge Road
EV 2-2171 EV 2-2612
Open All Day Saturday

This Week's Special
4'x8' 5/16" Sheathing $1.99
4'x8' ¾" G.1S $6.95
4'x8' ¼" Pioneer Ply $4.25
4'x8' ¼" Weldtex No. 2 .... $3.95
ECONOMY GRADE 2"x4" S4S, carrier
—1"x6" T.&G.—1"x8" DS. in carrier load lots .... $19.95 M bd. ft.
Delivered FREE.

LANGFORD BUILDING SUPPLY
GR 8-1724
940 Goldstream Ave.

BUILDERS SASH & DOOR LTD.
350 GARBALLY RD. EV 2-3171
Hardwoods, Plywoods, Cabinets

FREE ESTIMATES ON ALL YOUR BUILDING MATERIALS

61 BUILDING SUPPLIES

Western RED CEDAR Bevel SIDING

"Keystone" clear kiln-dried siding is the finest available — a quality material for all applications where perfection is required.

THE LUMBER
Western red cedar lumber is noted for its exceptional durability, light weight and beautiful color, ranging from almost pure white of the narrow sapwood to reddish brown heartwood. It is very easily worked, is free from pitch, takes and holds stains, paints and enamels excellently, and is superior for glueing. Because of these qualities, Western red cedar is especially adaptable for use as bevel siding for quality homes.

DURABILITY
Western red cedar is one of the most durable species known. Its heartwood is highly resistant to decay, and can be counted on for long and worthy service where conditions favoring decay prevail.

WEATHERING CHARACTERISTICS
Left exposed without paint or other protective finishes, Western red cedar weathers to an intriguing grey color having little or no sheen. It is one of the most stable species of lumber, having very little tendency to cup and pull loose from fastenings when exposed to the weather.

INSULATING QUALITIES
Western red cedar has the highest insulating value of all commonly-used soft woods — another point in its favor as siding, and of particular importance when used as roof decking.

5 GRADES TO CHOOSE FROM
Complete Stocks of All Widths and Grades. When You Buy Specify "Keystone" Western Red Cedar Bevel Siding.

BRITISH COLUMBIA FOREST PRODUCTS LTD.
Fir, Hemlock and Cedar Lumber Products
Plywood
Cedar Shakes
PRES-TO-LOGS
VICTORIA SAWMILL DIVISION
Phone EV 5-3331
371 GORGE ROAD E.

FENCING FOR LESS
50' COMPLETE $15.50
WINDOW SCREENS
60c sq. ft.
Screen Doors from $7.75
12x20 Garage, complete $146.50
Saanich Lumber Yards
OPEN ALL DAY SATURDAY
3041 Douglas St. EV 5-2488

61 BUILDING SUPPLIES

Moore-Whittington LUMBER Company Ltd.
"The Home of Building Ideas"

Super Market Specials
We have all sizes of plywood cuttings at the special low price of 2½c per lb. Drop in and pick up a few pounds today.

LUMBER REDUCED IN PRICE
The same quality, economy grade lumber in sling load lots, 2x4 T&G boards and shiplap. Per M........$23.50

Get the job done quickly and efficiently with an M-W POWER TOOL. The RENT is low and and will apply on the purchase if you so desire. Drills, saws, sanders, routers, floor sander and edger.

LOOK FOR OUR AD "SHOPPING WITH JEANNIE"

INSULATION
Don't wait for cold weather to insulate—DO IT NOW—Westroc Hand Pouring Insulation. Per bag......$1.29

MONDAY TO FRIDAY 8 A.M. TO 5 P.M.
SATURDAY, 8 A.M. TO 12 NOON
LOTS OF FREE PARKING
Off Bay Just West of Government St.
2614 Bridge St.
EV 3-7106

SHAWNIGAN LUMBER YARDS LTD.
"Quality at the Right Price"

SHORT LUMBER SPECIAL
1x6—6' and 8' Standard and Better Tongue and groove, per 100 BM $4.00
1x8—6' and 8' Standard and Better Tongue and Groove, per 100 BM $4.00
1x10—6' and 8' Standard and Better Tongue and Groove, per 100 BM $4.00
Ideal for close board fence whether used full length to give you a high fence or cut in half to make a 3' or 4' fence. When it comes to fencing, a good grade of lumber should be used and although the price is low this grade is good. Other suitable uses: Compost boxes, lining garages, shed floors, concrete forms, etc.

PICTURE FRAME MOULDINGS
Always an interesting hobby. Many patterns and sizes to choose from. Price .... 10c to 6c per lin. ft. Come in and see our display and pick the pattern or patterns you like.

NATURAL WAVEY EDGE CEDAR SIDING
1" thick by random width rough sawn. Per 100 BM $10.50
Can be used in conjunction with other building materials where a rustic effect is desired.

SHAWNIGAN LUMBER YARDS LTD.
"At the Sign of the Revolving Clock"
2000 Government St. EV 2-7261

BUTLER BROTHERS
409 Bay St.
NEXT TO V.M.D.

CORNER BEAD
STUCCO WIRE
STONEBOARD LATH
STONEBOARD SHEETS
"EASY-ON" JOINT FILLER
"WESTROC" INSULATION
2" x 3" Thicknesses in Rolls and Batts.
WESTERN HARDWALL
PLASTER PARIS
KEENES CEMENT
LIME PUTTY
BRICK
BRICK MORTAR
BUILDING BLOCKS
CLAY TILE
CEMENT TILE
CULVERT TILE

FOR THE BEST OF SERVICE
Drive In Or Phone
EV 5-8031

OUTDOOR LIVING
Plan it now for that patio—walk—barbecue or Planter. We have
Stepping Stones from 69c
Bricks from 5c
Ready-Mix Mortar from 25c
Quick-Mix Concrete from $1.05
Pittsburgh Outside White Paint, $4.49 gal. Special.
Stilts — Goldblatt Tools — Muller Plaster Mixers.
We can deliver any quantity of Sand, Gravel, Cement and Lumber. Come in and browse. Open Saturday till 1 p.m. No parking problem.

ISLAND BUILDING SUPPLY COMPANY
575 Gorge Rd. East EV 2-5173
Opp. B.C. Electric Bus Depot

LOW PRICES
Lumber, plywoods, gyproc lath, insulation, building supplies. Free delivery. P. S. Sangha, GR 9-5921.

SAND AND GRAVEL, ROAD gravel and clay fill. O.K. Trucking Co. 760 Tupper. EV 5-1912.

INTERLOCKING METAL weather strips. B. T. Leigh, 736 Newport. EV 3-9685.

NEW LUMBER, REG. $40 M. NOW $28 M. 1"-2" all sizes. EV 3-8885.

61 BUILDING SUPPLIES

BUTLER BROS.
Keating X Rd.
READY - MIXED CONCRETE
DELIVERED 6 DAYS A WEEK.
GR 4-1121

62 FURNITURE

RED TAG WEEK-END SPECIALS

Bedroom Suite, walnut, 4-drawer chest, vanity, bench, bed, 4'6" spring and mattress $89.50
Hide-a-Bed, frieze cover, new condition $139.50
Blond Vanity with bench, 36x48-in. mirror $39.50
Hollywood Beds, new, complete, all sizes $49.90
Bedroom Suite in nutmeg mahogany, with dresser, chest, bookcase bed, box spring and mattress. Reg. $299.50 .... $209.00
Beige Armless Daveno, nylon frieze. Reg. $79.50 .... $59.50
Chesterfield in wine corded velour $34.50
2-Pce. Chesterfield Suite with foam rubber. Reg. $299.50 .... $189.50
2-Pce. Chesterfield Suite, mushroom frieze .... $[illegible]
Walnut 9-Pce. Dining Suite $195.00
Dinette Suite, table, buffet, 4 chairs, limed oak $95.50
Limed Oak Arborite Desk, 32x17 inches $25.50
End Table, Imperial Loyalist, drop-leaf, half round. Reg. $51.50 .... $39.50
Blond Arborite Step Table. Reg. $29.50 .... $14.88
5-Pce. Hardwood Kitchen Suite $19.50
9x12 Axminster Rug, red background $59.50
6x9 Trilan Rug, grey or brown tweed $32.50
Moffat 40-in. Electric Range $39.50
EASY TERMS—FREE DELIVERY

Standard Furniture Bargain Basement
Downstairs in Scollard Bldg.
View St., Corner Douglas

ONE OF A KIND Floor Sample Clearance
14 ONLY, MEDIUM AND TOP QUALITY CHESTERFIELD SUITES TO CLEAR AT
$100 To $150 Off
These Are Genuine Bargains
VOGUE FURNITURE
Yates at Quadra EV 5-4242

1 3-pce. BEDROOM SUITE, blond 124.50
1 3-pce Bedroom Suite, blond 199.50
1 3-pce. Bedroom Suite, walnut 199.50
1 8-pce Dining Room Suite 125.00
1 Daveno 29.00
1 3-pce. Foam Sectional Chesterfield, brown 98.00
1 Hide-a-Bed 75.00
1 Wine Cabinet, blond 90.00
10 Chrome Chairs, odd; each 6.95
3 Reed Chairs, each 4.95
EATON'S
Warehouse Showroom
818 View Street

HOLLAND BROS. & CO.
NEW AND USED FURNITURE
824 Fort Street Phone EV 3-0913
SPECIALS
Knee-hole Desk, in light wood $49.50
21" Windsor Console Television Set, in excellent condition $149.50
Small Walnut Gateleg Table, like new $37.50
Large Chrome Table and 4 Chairs $62.50
General Electric Washer with Pump $59.50

WAREHOUSE SALE OF USED FURNITURE
TRADE-INS
REDUCED AS MUCH AS 50%
Stock must be cleared to make way for new Fall Merchandise.
HOME FURNITURE
825 Fort EV 2-5138

CONTENTS OF HOMES BOUGHT FOR CASH, OR ADVANCE MADE.
MAYNARD'S Auctioneers
Quick Cash Settlement
731-3 Johnson St.
EV 4-5921 EV 4-1621

LUNDS AUCTIONEERS
AND APPRAISERS
Advance Cash on Consignments
926 FORT EV 6-3308

The Carpet You've Been Waiting For!
HUMBER'S HAVE IT

WE BUY — WE SELL
WE APPRAISE
KILSHAW'S AUCTIONEERS
1115 Fort St. EV 4-6441
Cash Advanced on Consignment

CLEANING
3-piece chesterfield cleaned, demothed, in your own home, from $12. All work guaranteed. We also clean carpets. Call Ambassador Home Service. EV 2-5532.

McCLARY 4-BURNER ELECTRIC range, electric oven timer, glass oven door, with attached garbage burner. Used 2½ years. $125. Ph. EV 5-6121.

BRITISH UPHOLSTERY SHOP, 1403 Broad St. We will gladly call at your house with patterns and give free estimates. Calls with no obligation. EV 5-2222.

PANDORA FURNITURE
Always a choice selection of furniture, appliances and effects. Two showrooms at 1050 Pandora (near Cook). EV 3-6319.

3-PIECE BEDROOM SUITE, SEALY mattress, ribbon spring, $185. Chrome table and chairs, $40. Phone EV 3-2747.

WE BUY, SELL AND TRADE good used furniture. Give us a call. Island Trading, 1415 Government Street. EV 4-5354.

SINGLE AND DOUBLE LINK BED-springs, $2.50 each; dropleaf gateleg 40-inch table, $8; chest of drawers, $5. Oak Bay Beach Hotel.

FRIGIDAIRE, ALMOST NEW. Excellent condition. Genuine sacrifice, $75. EV 2-4312.

FOR SALE, $50 BABY CRIB WITH plastic mattress for $30. Ph. GR 8-1925 after 5 p.m.

T.V. with Lee

Hour-Long Film on Olympic Games Opening at 9 on C-7, 11, 12

By PHIL LEE, Times TV Editor

SINCE THE FIRST SHOT was fired on Fort Sumter in April of 1861 the U.S. Civil War possibly has spawned more stories, novels, films and plays than any other single war in history. If it hasn't then surely it must be regarded as a top contender.

Wednesday night Steel Hour also went to the seemingly inexhaustible blue-grey arsenal for "Bride of the Fox," allegedly based on an actual incident. Actual or not it made pretty fair viewing as it was packed with suspense and the acting was of tolerable quality.

Adapted by Kay Arthur from a play by Budd Fischl and Barry Hyams "Bride of the Fox" told about Tom Hines who has been near death so often as a Confederate spy that he feels as though only marriage with his sweetheart Nancy will convince him that he isn't traversing the unreal, half-and-half shadows of limbo. Barriers against his achieving realization of his dream, however, are distressingly high and wide. Nancy's home in Covington, Ky., is surrounded by Union troops commanded by Col. Barker who is renowned as a man skilled in building better mousetraps.

The pace of the piece is nicely maintained by director Don Medford who has keen perception for the inducements of excitement through the unpredictability of its ebb and flow. First Nancy is picked up by Barker and sent to a convent as bait for his trap. However Tom Hines, no stranger to all manner of snares, soon has tripped it and stolen the bait from under their very noses.

The scene next moves to the home of loyal friends Sam and Mary Thomas who promptly hide Tom. But just in time. Along comes the indomitable Barker and his rifle-carrying troops. By the time they have thrust their bayonets into every conceivable place that might hide Hines it would seem as though the tiniest of mice would be dead.

Of course in the end love emerges triumphant and most viewers would be content to have it no other way.

* * *

AS TOM HINES, Richard Kiley demonstrated again that he is an actor of merit. The part, demanding calm authority well spliced with daring also required a man emotionally and mentally fatigued to a point of a nervous breakdown. It was not easy but Kiley made it convincing.

Also good were Alan Baxter as Col. Barker, Shepperd Strudwick as Rev. Butler and Henderson Forsythe and Ruth White as the Thomases. Ina Balin, remembered for her competency in the motion picture "From the Terrace," was excellent in addition to being pleasing to the eyes.

Of course it all wasn't perfect. For instance some viewers might easily have become lost in the first few minutes of the play when the lines between North and South, between antagonists and protagonists were unnecessarily blurred.

On the other hand I may be biased about Steel hour. But why not? Who else gives us new, hour-long dramas 12 months of the year. It deserves bias.

Children's Corner

5.00: Topper, 4; Summer Theatre, 7; Life of Riley, 11; Fun-O-Rama, 12; Jefferson J. Jerkwater, 13.

5.30: Fury, 6, 2; Capt. Puget, 4; Brave Eagle, 7; Brakeman Bill, 11; Capt. Jack, 13.

6.00: Stan Boreson, 5; J. P. Patches, 7; Popeye, 11; Teen Time, 13.

6.30: Rin Tin Tin, 4; Burns and Allen, 5; Playhouse Six, 6; Amos 'n' Andy, 7; William Tell, 11; Jeff's Collie, 12; Platter Time, 13.

Sport

9.00: Channels 7, 11, 12: Hour coverage by film of the opening of the summer Olympic Games at Rome. In addition to opening ceremonies there may be glimpses of early trials, including boxing and cycling.

11.20: Channel 2: Sports Final with Ted Reynolds.

Headliners

7.30

Channel 2: Complex Birdie — photography for all.

Channel 4: Walt Disney presents an Elfego Baca yarn, "Move Along, Mustangers."

9.00

Channel 4: Tuesday Weld stars in 77 Sunset Strip's "Condor's Lair." The teen-age novelist appeals to Stu Bailey for protection.

Channels 7, 11, 12: Hour-long film covering opening of Olympic Games in Rome.

10.00

Channel 4: Fay Spain and Pernell Roberts are seen in Detectives' "House Call." The wounded gunman takes refuge in the Maitland home.

Channels 7, 11: Jan Handzlik and Claude Akins are seen featured in Twilight Zone's "The Monsters are Due on Maple Street." The kid believes the blackout is a prelude to an invasion of monsters from another planet.

10.30

Channels 7, 11, 12: Person to Person re-visits Olivia de Havilland and her husband, Pierre Galante, in Paris; also columnist Art Buchwald and wife Anne.

Tonight's Movies

9.30: Channel 13: William Lundigan and Jacqueline White in 1948's "Mystery in Mexico."

11.15: Channel 12: John Garfield and Lilli Palmer in 1947's drama, "Body and Soul." About the life of a boxer.

11.20: Channel 6: Zachary Scott and Carole Mathews in 1955's "Treasure of Ruby Hills." The son of a dead outlaw would settle down.

11.30: Channel 4: Robert Rockwell and Hanne Axman in "The Red Menace." The bitter war veteran joins the ranks of the Reds.

Channel 7: Ray Milland and Marjorie Reynolds in "Ministry of Fear." A man is released from a mental institution where he had been sent following the mercy-killing of his wife.

Channel 11: James Cagney and Bette Davis in 1941's comedy, "The Bride Came C.O.D."

11.35: Channel 2: Frank Sinatra and Kathryn Grayson in 1947's "It Happened in Brooklyn."

Tonight's Programs

ALL TIMES ARE LOCAL — CHANNELS RESERVE RIGHT TO MAKE LAST-MINUTE CHANGES

CBUT Vancouver Channel 2	KOMO-TV Seattle Channel 4	KING-TV Seattle Channel 5	CHEK-TV Victoria Channel 6		KIRO-TV Seattle Channel 7	KTNT-TV Tacoma Channel 11	KVOS-TV Bellingham Channel 12	KTVW-TV Tacoma Channel 13
News, Drama Drama, News	Capt. Puget Rin Tin Tin	Clubhouse Burns and Allen	News, Sports Playhouse 6	6.00 6.30	J. P. Patches Amos 'n' Andy	Popeye William Tell	Fun-O-Rama Jeff's Collie	Teen Time Platter Party
Live, Learn Complex Birdie	News Walt Disney	News Passing Parade	U.S. Marshal House Party	7.00 7.30	News Rawhide	News, Edwards Rawhide	SA-7— Without a Gun	Hopalong Patti Page
Red River Jamb. To be announced	Walt Disney Blackhawk Man	Huckleberry Hnd Wichita Town	Red River Jamb. Errol Flynn	8.00 8.30	Rawhide Hotel De Paree	Rawhide Hotel De Paree	Dec. Bride Tombstone	Visitor Inner Sanctum
To be announced Rendezvous	Sunset Strip Sunset Strip	Your Hunch Masq. Party	Flying Doctor Rescue 8	9.00 9.30	Olympic Games Olympic Games	Olympic Games Olympic Games	Olympic Games Olympic Games	All-Star Theatre Movie
To be announced Panic	Detectives Black Saddle	Moment of Fear Moment of Fear	The Web Panic	10.00 10.30	Twilight Zone Person to Person	Twilight Zone Person to Person	Mike Hammer Person to Person	Movie Movie, Fishing
News, Sports Viewpoint, Movie	Deadline Movie	Mike Hammer World Today	News Movie	11.00 11.30	News Movie	Shotgun Slade Movie	News, Movie Movie	Norm Paige Norm Paige
Movie	Movie	Walter Winchell Jack Paar	Movie	12.00 12.30		Movie Movie		

Early Saturday Programs

CBUT Vancouver Channel 2	KOMO-TV Seattle Channel 4	KING-TV Seattle Channel 5	CHEK-TV Victoria Channel 6		KIRO-TV Seattle Channel 7	KTNT-TV Tacoma Channel 11	KVOS-TV Bellingham Channel 12	KTVW-TV Tacoma Channel 13
		Ruff and Reddy Fury		9.00 9.30	Capt. Kangaroo Capt. Kangaroo	Capt. Kangaroo Capt. Kangaroo	Capt. Kangaroo Capt. Kangaroo	
	Adventure Baseball	Howdy Doody On Deck	Cartoons	10.00 10.30	Heckle, Jeckle Comedies	Heckle, Jeckle Sports	Heckle, Jeckle Cartoons	
	Little League Championships	Baseball Chi. at Boston	Western Movie Western Movie	11.00 11.30	Baseball: Cleve. at N.Y.	Baseball: Cleve. at N.Y.	Baseball: Cleve. at N.Y.	
	Little League Championships	Chi. at Boston Chi. at Boston	Comedy Time Movie	12.00 12.30	Cleve. at N.Y. Cleve. at N.Y.	Cleve. at N.Y. Cleve. at N.Y.	Cleve. at N.Y. Cleve. at N.Y.	
	Baseball Mil. at S.F.	Chi. at Boston Cartoons	Movie Movie	1.00 1.30	Cleve. at N.Y. Cleve. at N.Y.	Cleve. at N.Y. Cleve. at N.Y.	Cleve. at N.Y. Cleve. at N.Y.	
Prince of Wales Stakes	Mil. at S.F. Mil. at S.F.	Mr. Wizard Bandstand	Prince of Wales Stakes	2.00 2.30	Summer Theatre Summer Theatre	Cartoons The Ruggles	Western Theatre Western Theatre	
	Mil. at S.F. Mil. at S.F.	Bandstand Bandstand	"Strange Adventure"	3.00 3.30	Summer Theatre Mighty Mouse	These Are Yours Mighty Mouse	Farms Mighty Mouse	
Junior Theatre Junior Theatre	Movie: "Jackie Robinson	True Story Detective Diary	Big Mac Serials	4.00 4.30	Lone Ranger Cartoons	Lone Ranger Guest Star	Lone Ranger Public Service	
Doug Fairbanks Cartoons	Story" Election Preview	Movie Movie	Doug Fairbanks Cartoons	5.00 5.30	Miss Brooks Racket Squad	Jungle, Boots, Saddle, 10-4	Project 12 Cartoons	Western Movie Western Movie
CBUT Vancouver Channel 2	KOMO-TV Seattle Channel 4	KING-TV Seattle Channel 5	CHEK-TV Victoria Channel 6		KIRO-TV Seattle Channel 7	KTNT-TV Tacoma Channel 11	KVOS-TV Bellingham Channel 12	KTVW-TV Tacoma Channel 13

62 FURNITURE

CHESTERFIELD, IN EXCELLENT condition, $40. EV 5-7856 before 10 a.m.

PRICE AMAZEMENT IN WALLY Gray's Bargain Basement. EV 2-1631.

STUDENTS' DESKS AND CHEST of draws $16.50 each. Ph. EV 2-4751.

CUSTOM CRAFT UPHOLSTERY
J. DOBIE — GR 9-3503

HAGEL'S CHESTERFIELD UPholstery. 1917 Quadra. EV 4-3042.

GREY CHROME KITCHEN SUITE with 4 chairs, $30. EV 4-3503.

63 MUSICAL INSTRUMENTS

Western Music Co. Ltd.
THE MUSIC HEADQUARTERS
[illegible]

MUSIC INSTRUMENTS ACCESSORIES
Free parking at rear of store at B. & A. Service Station.
820 Fort St. EV 2-1311

EATON'S FOR USED PIANOS—Bring music into your home—rent a Heintzman, Willis, Williams or other well-known make of piano from EATON'S fine stock of used pianos. RENT or BUY on EASY TERMS. No down payment at EATON'S. EATON'S Music Centre. Phone EV 2-7141.

AT EATON'S—A LOWRY ORGAN. This near-new Holiday model Lowry Organ will bring enjoyment to the whole family. Inquire at EATON'S. Trade-in accepted. Terms are easy. Come to EATON'S Music Centre. Phone EV 2-7141.

RENT A HAMMOND ORGAN from EATON'S Music Centre. Bring Organ Music into your home—rent a Hammond. Rent is applied to purchase price should you decide to buy. Inquire at EATON'S Music Centre. Phone EV 2-7141.

HEINTZMAN AND NORDHEIMER pianos, new and used for sale or rent. Showroom at 2020 Douglas, day or any evening. Transportation provided. Exclusive agents, Fletcher Bros. Ltd. (Walter Fletcher). Phone EV 3-0248.

COMPLETE STOCK OF ORGANS including Lowrey electric, also portables, reed organs or electric chord organs from $115. Terms. Fletcher Bros. Ltd. EV 3-0248.

REPOSSESSED
Magnus electric organs, half paid for. Take over payments. New guarantee. EV 6-2459. Continental Home Supply.

WILLIS SPINET PIANO AND bench, almost new. Will sacrifice. Phone EV 3-0248.

63 MUSICAL INSTRUMENTS

SCHOOL BAND
We have Instruments for rent to students at reasonable rates. Rent to apply to purchase! 100s of Musical Instruments to choose from.

LESSONS
Enroll now for fall terms—Private lessons on all instruments.
WE TEACH
WE REPAIR
WE RENT AND SELL
HALL & FAIRFIELD MUSIC CENTRE
Open all day Wednesday and Friday evening till 9 p.m.
778 FORT ST. PHONE EV 5-8342

ENROLL NOW! FOR FALL TERM COMMENCING SEPT. 1
Professional Instruction On ACCORDION
BERNIE PORTER MUSIC STUDIO
EV 2-9542, EV 4-0641
721 View Street
1567 Oak Crest Drive

USED OLDS AMBASSADOR
TRUMPET & CASE
Priced New at $149.50
ONLY $99.50
BUY NOW AND SAVE
"ENJOY THE CONFIDENCE OF DEALING WITH SPECIALISTS"
PAN MUSIC CO.
JACK McKEOWN, Mgr.
745 Pandora EV 3-4421

BEAUTIFUL HEINTZMAN & CO. piano and bench for rent, $10 per month. Rent applies if purchased. EV 3-0248.

NEW AND USED PIANOS AND organs. Easy terms and trade. Hall and Fairfield Music Centre, 778 Fort. EV 5-8342.

WANTED TO BUY—HEINTZMAN, Nordheimer or Mason & Risch piano. Will pay cash. EV 3-0248.

NORDHEIMER SPINET PIANO and bench, almost new. Can be seen at 2020 Douglas Street.

UPRIGHT SCHUBERT PIANO, good condition. EV 3-5906.

WANTED TO STORE PIANO FOR use. No children. GR 7-3483.

63 MUSICAL INSTRUMENTS

1 HOOD GRAND PIANO 195.00
1 Besemer Piano 295.00
1 Lacner Piano .... [illegible]
1 Willis Piano 375.00
1 Cabinet Grand Piano 275.00
EATON'S
Warehouse Showroom
818 View Street

64 TV, RADIO, SALES AND SERVICE

BUTLER BROTHERS TV Service
3396 Douglas
QUALIFIED TECHNICIANS
ALL WORK GUARANTEED
BRING YOUR TUBES TO OUR SHOP FOR FREE TESTING ON THE VERY LATEST EQUIPMENT
EV 3-151[illegible]

RENT OR BUY
17" AND 21" USED TVs
$69 TO $99
RENTAL APPLIES ON PURCHASE
KING TV & RADIO
1672 Douglas EV 4-9913

TV & Radio Repairs
BY QUALIFIED TECHNICIANS
ALL WORK GUARANTEED
EV 4-1111
Mc & Mc

REPAIRS
Vic. West Radio & TV
906 Esquimalt EV 2-4413

Guaranteed Service and Repairs to all makes of radio and TV. ATKINSON & PEARCE. EV 2-8521. 2652 Quadra St.

ANTENNA INSTALLATION AND service. Reasonable moving rates. Trade-ins. Used antennas. EV 2-8751. Rawnsley & Jones TV. 822 Yates.

TV RENTALS, $15 PER MONTH. Delta Electric, 714 Cormorant. Ph. EV 4-7416.

CALLS $4. PROMPT, EFFICIENT service. Teletron T.V. EV 5-2632. 24 hours.

64 TV, RADIO, SALES AND SERVICE

TWO With a View

A beautiful 21" Admiral TV in a walnut console cabinet. This set is two years old, looks and performs as new and carries a 90-day warranty on all parts plus 1 year on picture tube. The original price was $469. Hurry for this one at
$169

R.C.A. Victor 17" Table Model with well-kept walnut cabinet, front-mounted controls. Picture is clear and sharp. This little beauty can be bought for just
$75

Harknett Appliances
2333 GOVT. EV 4-4169

TO THE **'Economy-Wise'**
CLEAR-OUT—1960
21" General Electric "Glendale" Ultra-Vision TV in walnut cabinet.
TONE CONTROL—Gives exact sound quality you prefer.
SET-AND-FORGET VOLUME CONTROL.
SLOPE MOUNTED SAFETY GLASS helps eliminate annoying reflections.
DIP-SOLDERED CHASSIS eliminates service calls due to poor connections.
REGULAR $299
NOW $228
$25 DOWN — $10 PER MONTH DELIVERED
Vincent's Appliances
714 Yates EV 5-6112

ANOTHER Special Purchase From "ADMIRAL"
ALLOWS US TO AGAIN OFFER YOU A 21" ADMIRAL
$199
TERMS IF DESIRED. LIMITED QUANTITY
BUTLER BROTHERS
707 View EV 3-6311

64 TV, RADIO, SALES AND SERVICE

1 R.C.A. 21" TV	89.95
1 Coronet 21" TV	80.00
1 General Electric 21" TV	89.95
1 General Electric 17" TV	89.95
1 Addison 21" TV	89.95
1 General Electric 21" TV	82.75
1 Philco 21" TV	125.00
1 Viking 21" TV	150.00
1 Viking 21" TV	75.00
1 Coronet 21" TV	49.50
1 Crossley 21" TV	100.00
1 Viking Combination Radio and Player	79.95
1 R.C.A. Combination Radio and Player	159.00
1 Viking Combination Raido and Player	75.00

EATON'S
Warehouse Showroom
818 View Street

'Warranty Rated'

24" MARCONI TV in lovely well-cared-for walnut consolette cabinet. NEW PICTURE TUBE (1-yr guarantee) for a good sha., black and white picture. Out-of-the-way side-mounted controls. This set offers many hours of enjoyable TV viewing at

$169.50

WITH WRITTEN WARRANTY
$17 DOWN — $10 PER MO.
DELIVERED

Vincent's Appliances
714 Yates EV 5-6112

LAWRENCE HILL, TV AND RADIO repairs. 1120 Hillside. EV 2-3387.

66 BICYCLES AND MOTORCYCLES

FOR A BACK-TO-SCHOOL THRILL treat your youngster to a new Bicycle. We have a complete selection. Take trade-ins. Easy terms.

ROBINSON'S
1307 Broad St. EV 5-3429

BICYCLES OVERHAULED. REpaired and painted. New and reconditioned bicycles, accessories, sporting goods, etc., at Victoria Sporting Goods Ltd. 1410 Douglas Phone EV 4-7374

BICYCLE SALE NOW ON! ROYAL cycle, 3 speeds, $34.50; Raleigh, 3 speeds, $39.50; 12 bicycles, $12.50. Electronic Bike Shop, 756 Johnson, corner Blanshard, EV 5-9813.

NEW AND USED BICYCLES. ALL popular makes plus complete line of repairs to bicycles, tricycles and wheeled goods. Carmichael's Bicycle Shop. 829 Fort St. EV 2-9728.

BROOKLANDS MOTORCYCLE Sales & Service Ltd. Guaranteed new and used motorcycles and scooters. 937 Fort St EV 3-5926

FULL-SIZED BOY'S BICYCLE, 3-speed with wide handle bars and carrier. Will trade for lady's bike or sell for $30. EV 4-7597.

B.S.A. BANTAM 125 C.C. JUST overhauled. Wind screen and crash bar. $100. EV 4-3062.

MOTORCYCLE SALES
2847 Douglas St. EV 4-7843

NEW AND USED BICYCLES, REpairs. Russ Hay, 1320 Government.

AUTOCYCLE AND PARTS, $35; 3-speed bike, $15. EV 3-9008.

CCM 3-SPEED DRUM BIKE, $30 or best offer. EV 6-1872.

67 STOVES AND FURNACES

NOW IS THE TIME . . . TO THINK OF A NEW OIL RANGE FOR FALL.

Wake up to a nice warm kitchen and lots of hot water . . . This range has a good 16" baking oven.

See the new Cyclos Ranges from $325.

Completely installed.
Trade in your other stove today.

WE SELL—WE INSTALL WE SERVICE
C. J. McDOWELL
1000 Douglas EV 3-4138

1 Fawcett Oil Range	$75.00
1 Hotpoint Oil and Electric Combination	$75.00
1 Hotpoint Wood, Coal and Electric Combination	$85.00
1 General Electric 3-Burner Electric	$60.00
1 Frigidaire 22" Electric Range	$79.95
1 Acme Wood and Coal Range	$40.00
1 Enterprise Wood and Coal Range	$69.00
1 Cyclos Oil Range	$75.00
1 Clare Jewel Wood and Coal Range	$30.00

EATON'S
Warehouse Showroom
818 View Street

40" GURNEY
4-burner electric range, coil elements with warming oven, 2 utility drawers, appliance outlet and panel light.
$50
OTHERS FROM $19.95
KENT'S
742 Fort EV 3-7104

Get Ready For Winter
CONVERT YOUR PRESENT RANGE TO OIL OR INSTALL A NEW
CYCLOS
OIL RANGE AND ENJOY HEAT, HOT WATER AND SMOOTH COOKING. CLEAN, ECONOMICAL OPERATION GUARANTEED.
C. TAYLER HOME APPLIANCES
707 JOHNSON ST. EV 3-3231

YOU DON'T BUY
JUST A FURNACE FROM SOUTHALL'S
YOU INVEST
IN A HEATING SYSTEM — INSTALLED BY EXPERTS — AND RECEIVE DIVIDENDS FROM LOW COST OPERATION. 3% FINANCING AVAILABLE.
Southall's Heating Ltd.
833 BALMORAL EV 5-9777

"PACIFIC"
The famous sealed-in [illegible] and oil units that cannot smoke. Give you a lifetime satisfaction.
PACIFIC SHEET METAL WORKS LTD.
1009 Yates Street EV 2-3169

HOT WATER HEATING SYSTEM, with coal stoker, for 6-room home. Will sell very cheap. Sawdust burner, good condition. Apply 1515 Burnside or phone GR 9-2843.

HOT AIR FURNACE AND blower, furnace pipe. Excellent condition. $55. 934 Selkirk Ave. EV 4-6252.

NEW AND USED OIL RANGES, from $25; oil heaters, from $45; Service and repairs. Eagle Sales, 1016 Fort. EV 2-3922.

COAL AND WOOD PIPELESS FURnace, $25; also 3-year-old gas automatic hot-water heater, $50. Phone EV 2-6737.

TWO OIL SPACE HEATERS, COMplete with drums and stands. $30 each. EV 5-2555.

40" HOTPOINT ELECTRIC RANGE. Excellent condition. Reasonable offer. GR 7-1584.

RANGE AND FURNACE REPAIRS. Boilers and Cyclos oil burners installed. EV 2-1842

STOVE AND FURNACE PARTS. Incinerators. Victoria Foundries Ltd., 622 Pembroke St. EV 4-2124

COLEMAN OIL SPACE HEATER and controls, etc. GR 7-1378.

GAS SPACE HEATER, THERMOstat. Almost new. GR 5-2431

DE LUXE COAL STOKER, FAN and furnace. $125. EV 2-6923

IRON FIREMAN DE LUXE model stoker with controls. EV 2-7993.

67 STOVES AND FURNACES

DUO-THERM OIL HEATER. USED once. $75. EV 4-5101.

SOUTHALL'S HEATING LTD. 833 Balmoral EV 5-9777

68 SEWING MACHINES

RENTALS AND REPAIRS
Singer, 736 Yates. EV 3-6513

71 FARM IMPLEMENTS

VISIT
The Luxton Fair
SEE OUR DISPLAY OF AGRICULTURAL EQUIPMENT
Friday and Saturday This Week
BUTLER BROTHERS
GR 4-1121,

WEEK-END SPECIALS

DEERE CRAWLER AND WINCHOMATIC. A1 condition. Reduced to $3000

650 FORD HYDRAULIC PTO, like new. Extra special $1100

PONY TRACTOR AND PLOW. Good condition. Reduced to $790

PONY MOWER AND PTO $180

F. & F. TRACTOR EQUIPMENT LTD.
2940 Douglas Street EV 3-7842

Ford Tractor with Sherman Backhoe and Blade	$2,985
Farmall Cub Tractor with Rotovator	$1,295
18" Toro Reel Mower	$45
21" Motomower	$45

MAYHEW, STRUTT & WILLIAMS LTD
2312 Douglas St. EV 4-3292

ROCK-PICKING MACHINE. PH. GR 9-6985.

72 MACHINERY

ALLIS CHALMERS MODEL K heavy duty gasoline industrial engine. Price $310. Phone EV 3-4921.

73 TOOLS for SALE or RENT

FOR RENT
Space Heaters — Compressors
Rock Drills — Concrete Breaker
Pumps — Mixers
Pioneer Chain Saw Dealer
2981 Tillicum Alf Becker EV 4-6414

74 GARDEN SUPPLIES

FERTILIZER

AUGUST SPECIAL, 6-YD LD ROT. cow manure, $15, 6 yds horse, $12, delivered. Light or heavy loam soil, $2.50 yd. J. S. Carlow, GR 8-2292 anytime.

WELL ROT COW MANURE, 2 YDS, $7 delivered. Cow manure sawdust mixed, $2.50 yd. EV 5-4356.

LAWN MOWING

POWER MOWER, RECONDITIONed. GR 7-1217.

PLOWING, ROTOVATING AND CULTIVATING

E & B TRACTOR SERVICE, ROTOvating, plowing, levelling, long grass cut. Big or small machines. Free estimates. GR 9-1746.

PLOWING, ROTOVATING, LEVELling, lots cleared. EV 4-8687. GR 9-3441 after 6.

JOE'S TRACTOR SERVICE ROTOvating, plowing, garden service, landscaping, lawn service. GR 9-5442.

ROTOVATING, LAWN CUTTING, grass cutting. Free estimate. Ph. EV 2-4714.

COOPER'S TRACTOR. WE PLOW, rotovate, level, mow. EV 2-9316.

SEEDS, BULBS AND PLANTS

TROPICAL PLANTS. VAN DE Walle Greenhouses, 4061 Holland Ave, GR 9-5792.

TOP SOIL, ROCKS and FILL

FREE CLAY AND ROCK FILL. No. 1 and No. 2 top soil. Gravel, drain rock. Reasonable. GR 9-1347, EV 3-9489.

A-1 BLACK TOP SOIL, PEAT soil fill rock road gravel, manure. Soil and manure by the sack. E. Nixon GR 9-1937

TOPSOIL, FILL, ROCK, ROAD gravel. O.K. Trucking Co. Call EV 5-1812.

CLEAN TOP SOIL, EXCELLENT for lawn and garden. Immediate delivery. B. & H. Exc. EV 6-2814.

80 BOATS & MARINE

CANOE COVE MARINA LTD.
Swartz Bay Rd.
SIDNEY, B.C.
GR 5-2612

26-ft. 4-sleeper Chris-Craft, 105-h.p. engine; well equipped and in beautiful condition. Trade considered $8395

TWO ONLY

26-ft. Falconer Sedan Cruiser. Both powered by Chrysler Ace Marine engines, sleep 4; well equipped and in good condition. Each priced at $4995

26-ft. Daycruiser, 100-h.p. Universal Marine engine. Heads, depth recorder, bilge pump, etc. Can be converted to family cruiser. Trade considered $3495

WEST BEND
OUTBOARDS
Clearance Sale
1960 FACTORY BOAT TRAILERS

SEVEN SEAS MARINA
GR 4-1944 6459 Pat Bay Highway

PRAM DINGHYS
8-foot $75
9-foot $95
PAINTED AND COPPER FASTENED. LIGHT IN WEIGHT. EXCELLENT CAR TOP BOATS.
SHIP CHANDLERS (McQUADES) LTD.
1252 Wharf St. EV 3-1141

Fuel and Water Tanks MADE TO ORDER For Your Boat
SOUTHALL'S HEATING
833 Balmoral
EV 5-9777

MERCURY MARINE
Authorized Dealer for Mercury Outboards
FIBERGLAS—PLYWOOD BOATS
Holsclaw Boat Trailers
660 Discovery EV 5-8922

$2,600 FULLY EQUIPPED DE luxe Spencer 17' express cruiser. '59 electric-start 50-h.p. Johnson. Cello finish sides and bottom. Vimatic steering. Morse single control. New Mastercraft trailer. Many other extras. Cost over $4,000. See at 1588 Bissenden Place.

OLD FISHERMAN BOAT RENTAL
Boat, motor trailer, $1 a day
SPECIAL WEEKLY RATES
ANY ITEM RENTED SEPARATELY
Phone EV 5-8541 Nights EV 3-8510

30' CABIN CRUISER, SLEEPS 4. $4,900. Terms. Offers. EV 3-3591.

80 BOATS & MARINE

Woodward's
MARINE DEPT.
779 Pandora EV 2-8932
SPECIAL ON 1960 JOHNSON OUTBOARD MOTORS

3-HP JOHNSON	$151.20
5½-HP JOHNSON	$231.20
10-HP JOHNSON	$316.00
18-HP JOHNSON	$396.00
40-HP JOHNSON, MANUAL	$520.00
40-HP JOHNSON, ELEC.	$631.00
75-HP	$879.00

USED MOTORS

58 Viking electric	$329
59 3-h.p. Viking	$99

USED BOATS
14-Ft. Plywood, $149
10-Ft Clinker Built, $79
All Available on Easy Credit Terms
SEE OUR FINE SELECTION OF MARINA HARDWARE AND WATER SPORTS EQUIPMENT NOW IN STOCK AT
Woodward's
FAMILY BOAT CENTRE
779 Pandora EV 2-8932
"Getting It at Woodward's is Your BEST Guarantee."

USED BOATS AND MOTORS
Hudson's Bay Company Marine Center
— No Down Payment Required

60-h.p. 1959 Scott $699

complete with bail-o-matic, key start and 12-ft. controls. 16' Bell Boy, with motors and trailer $1699

complete with 1958 Johnson electric 35-h.p. and 1958 Johnson manual 10-h.p., all steering remote controls, battery and trailer with straps.

18' Boat and Motor $299

1955 Johnson 25-h.p., remote controls, all steering; good seaworthy boat.

HBC Marine Center
lower main

SALE

Moving premises. Many discontinued lines to be cleared at give-away prices: Marine Hardware, Oars, Boat Kits, House Paints, Outboard Motors, Skis, Honest John Toilets, etc.; etc.

12' MAHOGANY RUNABOUT KIT. Only $150

New Inboard Diesel Engines and used Inboard Gas Engines at big reductions, to save moving expenses.

10% Down, Easy Pymts
DIX EQUIPMENT LTD.
516 Yates (Near Wharf St.)

SPECIAL
TEE-NEE
BOAT TRAILERS

LBS.	WAS	NOW
400	$145	$115
500	$175	$140
700	$235	$188
800	$298	$239
1,000	$350	$280
1,200	$412	$330

MULLINS MARINE SALES LTD.
845 Yates EV 2-1928

OUTBOARD MOTOR RENTAL
7½ H.P. Trolling Motor
DAILY
WEEKLY
MONTHLY
INQUIRE AT
HARBOUR MARINE
(B.C. Yacht Brokers Ltd.)
39 SONGHEES RD.
(By Johnson St. Bridge)
EV 6-3494

BIG $ SAVINGS

57 MARK 55 Electric, 40-h.p. Mercury. Excellent condition. Complete with controls	$425
56 MK 25 Mercury outboard. Excellent condition	$295
59 MK 10 Mercury. Excellent	$255

ORR MARINE
140 Kingston St. EV 2-5813

SEA SKIFFS
16', 20', 26'
New and Reconditioned Marine Engines — V-Drives
Reduction Gears — Heat Exchangers
Propellers
MAYHEW STRUTT & WILLIAMS
2312 Douglas St. EV 4-3922

ESQUIMALT MARINE
"PRINCECRAFT"
Aluminum and Fiberglas Boats. Experienced Diesel and Outboard Mechanic.
EV 5-8541 - Night GR 9-6878
326 Head St.

Coast Power Machines
McCULLOCH SCOTT OUTBOARDS AND CHAINSAWS
SALES AND SERVICE
2520 GOVERNMENT EV 2-1423

Boat Trailer Rental
Phone EV 4-3243 Evenings.
EV 4-6666 or EV 3-9184.
VIEW ST GARAGE, 831 VIEW ST.

VAN ISLE MARINA
Mercury Outboards
2429 Harbour Rd. GR 5-1435

DIRECTION FINDERS
9 transistors, marine, broadcast and beacon bands. Complete, ready to operate; only $99.50. Ball and Shemilt Electronics Ltd., No. 1 Burnside Rd. West. EV 4-5952.

16-FT. CLINKER, 6 YRS. OLD, 6-FT. beam; 5½ Briggs, canvas top. Complete with new heavy-duty trailer, $650. Edw. C. Clark, EV 2-4251 or EV 2-8536.

NEW 40-WATT MARCONI RADIOphone complete with antenna. Special price, $795. Ball and Shemilt Electronics Ltd., No. 1 Burnside Rd. West. EV 4-5952.

16-FT. SEABABE CABIN CRUISER, convertible top, canvas cockpit cover. Mastercraft tiltboom trailer, equipped with signal lights. GR 7-3736.

FOR SALE—14-FT. BOAT, 18-H.P. Johnson outboard motor, trailer, water skis. $550. Good condition. EV 5-5010.

FOR ALL YOUR FISHING NEEDS and marine supplies—see ISLAND MARINE SUPPLIERS LTD 1214 Wharf St. EV 2-8258.

30% OFF GLASS BOATS
9-foot and 14-foot
FIBERGLAS BOAT BUILDERS
539 Herald Street EV 4-7241

BUILDERS SASH & DOOR LTD. 350 Garbally Road. Ph. EV 2-3171. Boat lumber, plywoods, plans, etc.

WHARFAGE, 25C FT; MARINE ways. Boat repairs. Free estimates. Gorge Boathouse. EV 2-7521.

WOODS ENGINES AND EQUIPment, View and Vancouver. Phone EV 4-3421.

WEST BAY MARINA
Specialized outboard repairs
453 Head St. EV 5-4552

25-FT. INBOARD CRUISER FOR sale in A-1 shape, will trade for car. EV 3-5031.

ANTI-SWAY BOAT TRAILERS. Edwards Welding. 737 Broughton.

BOAT TRAILERS, SMALL AND large wheels, $80. Al's, EV 3-8233.

80 BOATS & MARINE

BIG SAVINGS
Only 5 Left.
ALL BOATS AND MOTORS ARE BRAND NEW ! ! !

STARCRAFT "PLAI-BUOY"
15' Runabout with 40-h.p. Scott outboard.
Only $1338
You save $200

STARCRAFT "SKI-BOAT"
14' Runabout with 40-h.p. Scott outboard.
Only $1248
You save $185

STARCRAFT "AVION"
13' Runabout with 25-h.p. electric Scott outboard.
Only $1085
You save $195

STARCRAFT "PLAI-BUOY"
15' Runabout with 25-h.p. Scott electric-start outboard.
Only $1358
You save $200

STARCRAFT "SKI-BOAT"
14' Runabout with 25-h.p. Scott electric-start outboard.
Only $1265
You save $185

VISIT OUR USED BOAT LOT
HARBOUR MARINE
(B.C. Yacht Brokers Ltd.)
39 Songhees Rd. (by Johnson St. Bridge)
EV 6-3494

20% OFF
VIKING
Outboard Motors
Shop EATON'S for the biggest savings of the year on Viking Outboard Motors. All are selling at 20% off regular prices.
No Down Payment with Budget-Charge Account.
See the Full Range of GLASCRAFT Boats from 10'5" to 16'
AT EATON'S MARINE CENTRE
818 VIEW STREET
Where you can buy on Budget-Charge Terms with
NO DOWN PAYMENT

MOORING CHAIN
WE HAVE 90,000 LBS OF MOORING CHAIN IN EXCELLENT CONDITION AND VARIOUS SIZES.
To Secure Large Moorings, for Marinas and Boat Houses.
BOAT OWNERS — HERE'S YOUR CHANCE TO GET THE FINEST MOORING FOR YOUR BOAT AT A FRACTION OF ORIGINAL PRICE
5c — 7c Per Lb.
343 TYEE RD.
EV 4-6922
Industrial Iron Co., Ltd.

BOAT TRAILER RENTAL
DAILY — WEEKLY
JUST $4.50
PER 8-HOUR DAY
$6
FOR 24 HOURS INCLUDING HITCH
HARBOR MARINE
(B.C. Yacht Brokers Ltd.)
39 SONGHEES RD.
(By Johnson St. Bridge)
EV 6-3494

20% OFF
JOHNSON OUTBOARDS
Trades Accepted
CLEARANCE SPECIAL
6 ONLY
NEW MASTERCRAFT TRAILERS
500-lb. capacity, reg. $198. Sale $149
USED BOATS TO CLEAR

17' Express, equipped	$1,195
18' Brandlmayr, fully equipped, with 50-h.p. Johnson, electric start, complete, only	$1,995

1 ONLY
Skagit 16' Convertible, reg. $1,695. Sale $1,395
10% DOWN—CONVENIENT TERMS
ANGUS MARINE
2220 Douglas EV 4-7431

Clinker-Built Boats
D & L BOAT WORKS
GR 4-2074, 6431 Pat Bay Highway

17' TURNER CLINKER - BUILT cruiser, 45-h.p. Gray Marine inboard; monel tanks and shaft. Beautiful sea boat, complete, all accessories, $995. Phone GR 5-3012 or GR 5-1456.

22-FT. INBOARD CABIN CRUISER, well equipped, top condition. Priced to sell with auxiliary outboard, at $1,200. EV 5-3748.

WALKER MARINE SALES
Spencer Boat Kits, $130
1661 Feltham Rd. GR 7-2727

1959 18-H.P. EVINRUDE. EV 4-6004.

10-FT. CLINKER, $60. EV 3-2235.

81 TIMBER

TIMBER AND FOREST LAND bought and sold for cash. F. G. Rainsford B.C.R.F., 923 Fort St. EV 5-2446, Ev 2-9888.

82 MISCELLANEOUS FOR SALE

COME IN FOR YOUR BARBETT RAZOR BLADE SAMPLE
We have the new Remington Electronic Shaver. Needs nothing but whiskers. No wires, no water, no sockets, no soap. Reg. $37.50. NOW $34.95
TRY THE NEW OMEGA!
SEE THE 1960 PHILISHAVE!
We have a selection of reconditioned Shavers, $5 to $10
SHAVER SHOP
743 FORT EV 3-0051

WATERPROOF TARPAULINS. Small to large. Priced from $5.60 [illegible] Co., 511 Balmoral Rd. EV [illegible]

15 CU. FT. HOME FREEZER for rent! For particulars apply Marshall-Wells of Canada, 724 Fort St Phone EV 4-1021.

GIRL'S BIKE, PLUS ACCESSORies, excellent condition, $25; tropical fish tank, complete, plus a spare tank, $20. EV 2-5340.

15 CU. FT. ZENITH DEEP freeze, like new; table and 4 chairs to match; ¾-size bed, spring and mattress. EV 4-2003.

YOUNG MEN'S WOOL TWEED pants, $6.95. Dorman's.

MOVING, FURNITURE AND MIScellaneous household articles. Ph. EV 6-4777. 563 Manchester.

ELECTROLUX VACUUM CLEANer, top condition, all attachments. Reasonable. 1010 Fort St.

LARGE PRESTO COOKER. COST $41, sell $25. Used 3 times. Phone EV 5-5608.

ONE LENGTH BROAD, RIBBED opaque glass, 26¾"x74¼", complete with frame. $15. GR 9-4963.

TRANSPARENT APPLES, 7C A pound. Blackberries, 12c a pound. GR 5-3094.

.303 WINCHESTER CARBINE rifle. Good condition. EV 3-7068.

FRIDGE, $60. WASHING MAchine, $15. 639 Hillside.

FISHING RODS, REELS, ETC. PEETZ. EV 3-3652. 574 Johnson.

WRINGER ROLLS SAME DAY IF necessary. Taylor & Co. 816 Fort.

MILKY WAY DAIRY
GR 9-5060.

CYCLOS FURNACE-BURNER (pot type). Best offer. EV 2-2352.

COAL, WOOD FURNACE, AS NEW; 1953 B.S.A., 250 C.C. EV 6-3700.

ASSORTED DRESSES FOR SALE, sizes 11-12. New. GR 7-6580.

TRANSISTOR RECORD PLAYER, 3-speed, $35. Barbells, $20. EV 3-9008.

RADIO HIGHLIGHTS

CKDA, 1220, Victoria; CJVI, 900, Victoria; CFAX, 810, Victoria; CBU, 690, Vancouver; KIRO, 710, Seattle; KOMO, 1000, Seattle; CJOR, 600, Vancouver; CKWX, 1130, Vancouver; CKNW, 980, New Westminster

Most stations broadcast news bulletins on the hour and on the half-hour at early morning and evening peak periods.

Major newscasts: **CBU**, Vancouver, 7.30 a.m. (BBC news at 9 a.m.), 12.15 p.m., 5.30 p.m., and national news at 7 p.m. and 10 p.m. **KIRO**, Seattle, 6.45 p.m., 11 p.m. **KOMO**, Seattle, 7 p.m., 10 p.m. News on Hour, **CKDA**.

FEATURES TONIGHT

6.15: Rawhide, CBU.
6.30: Music for You, CFAX.
7.00: News and Talk, CBU.
7.05: Great Hits, CKDA.
7.30: Half hour drama, CJVI. Symphony, CBU.
8.05: Racing Hilites, CJOR. Sunset Concert, CFAX.
9.00: Artists of England, CJVI.
9.30: Songs of My People, CBU.
10.15: Prog. Cons. politics, CBU.
11.00: Classical music, CBU.

SATURDAY

8.45: Roving Reporter, CKDA.
9.00: Saturday Sing Song, CJVI.
9.30: Reginald Stone, organ, CFAX.
10.00: World Church News, CBU. Six for One, CJVI.
10.15: Homemakers, CJOR.
11.00: Show from Veterans' Hospital, CJVI.
11.30: Showtime, CFAX.
12.10: Kiddies Karnival, CJOR.
1.30: Holiday in Music, CFAX.
2.00: Three hours of repeated dramas from the week, CJVI.
3.00: Prince of Wales Stakes, CBU.
3.05: Town Crier, CKDA. At the Keyboard, CFAX.
3.30: Week at U.N., CBU. Popular Classics, CFAX.
5.00: Upper Canada Jazz, CBU.
7.00: Great Hits, CKDA.
9.00: Music from Regina, CBU.

SPORTS TONIGHT

6.15: Sports Desk, CKNW.
7.00: Seattle Rainiers vs Vancouver Mounties, KOMO; Summer Olympics Report, CJVI.
10.45: Sports scores and stories, CKNW.
10.55: Sports report, CKDA.
11.05: Who Beat Who? CJOR.

82 MISCELLANEOUS FOR SALE

VICTORIA'S KITCHEN SPECIALISTS

Whether It Be a New Kitchen Sink or a New Counter Top or a Complete New Kitchen—Be Sure to See
W. R. MENZIES
WE SPECIALIZE IN REMODELLING KITCHENS
Suppliers of the Incomparable Moulded Arborite Cove Tops
REMEMBER
If You Have a Kitchen Problem Just Call
EV3-1112
W. R. MENZIES & CO. LTD.
911 FORT
EV 3-1112

I.G.A. HAS THE LOWEST PRICES
COMPARE ALL OUR PRICES EVERY DAY

Sweet Seedless Grapes, the best. Extra special, lb.	9c
Canning Apricots, last week. Buy now. Box	1.39
Fresh Bunched Carrots, best quality, direct from our own farms. Bunch	5c
No. 1 Cabbage, solid heads, from our own farms. lb.	5c
Vegetable Marrow, serve with butter, lb.	3c

We grow the best Fruit and Vegetables in town. So buy at grower prices.
Canning Peaches arriving this week. Shop early. Guaranteed lowest market price.

Cut-Rite Wax Paper Refill	2 rolls 39c
Peek Frean Digestive Biscuits	2 pkts. 39c
Hunt's Tomato Sauce, 8-oz. tin	10c
Kernel Corn, Garden Patch	2 14-oz. tins 29c
Zee Toilet Tissue, white, roll	10c
Peanut Butter, York, large 48-oz. tin	79c
Libby's Pineapple Juice, 48-oz. tin	2 tins 49c
Fab, king size, pkg.	99c
Blade Roast, blade bone removed, Canada Choice, lb.	49c
Cross Rib Roast, Canada Choice, lean, lb.	55c
Extra Lean Stewing Beef, Canada Choice, table-rite, lb.	59c

No Competitor can beat these Prices. WE WILL NOT BE UNDER SOLD. I.G.A. Foodliner, 3475 Quadra; Hiway Foodliner, Colwood Cor.

TWO USED "Westinghouse" SPECIALS
40" DE LUXE 4-BURNER FULLY-AUTOMATIC ELECTRIC RANGE. FEATURES:
Warming oven, 2 utility drawers, minute minder, 2 appliance outlets (one timed). A beautiful stove in spotless condition. Original cost $450. Yours for
$119.50
21" TABLE MODEL TV
[illegible] with front mounted controls. Good, clear, black and white picture. Just
$89
DELTA ELECTRIC
714 Cormorant EV 4-7416

JOHNSON'S FOOT SOAP
Soothes tired, tender, smarting feet. Softens corns and calluses. Relieves itching, burning, perspiring feet.
Orme Prescriptions
757 YATES
EV 4-9328

25% REDUCTION
"BRAND" NAME SCALES
"CORRECT IN EVERY WEIGH"
McGILL & ORME
Surgical Supplies
1012 BROAD EV 4-8433

Indian Mango Chutney
CAIRO COFFEE SHOP
1708 Douglas (Opp. Hudson's Bay)

AUTHORIZED SALES AND SERVICE for TORO Power Mowers. Sharpening. Complete engine parts and repairs for Briggs-Stratton, Power Products, Lauson, Clinton and Lawn Boy. Keys made. VICTORIA SERVICE CENTRE & LAWNMOWER HOSPITAL LTD. Cor. Broad and Cormorant EV 3-5552.

FREEZER PACKS, CANADA choice beef. 25-lb. front pack, $10.25; 25-lb. side pack, $13.75; 25-lb. hind pack, $17.25. Save on all freezer supplies. Avonlea Meat Market, 1425 Douglas St. EV 4-9515. Free Delivery.

GOV'T. EMPLOYEES ONLY
21 cu. ft. name brand freezers. Reg. $399. Your price $309. Easy terms. Continental Home Supply Ltd. 2661 Douglas St.

82 MISCELLANEOUS FOR SALE

1 Leonard refrigerator, 8 cu. ft., blue	$89.00
2 Frigidaire refrigerators, 9 cu. ft., pink, each	99.50
1 Coolerator refrigerator, 7 cu. ft. white	115.00
1 Frigidaire refrigerator, 10 cu. ft., white	149.00
2 McClary refrigerators, 8 cu. ft., white, each	69.00
1 Norge refrigerator, 8 cu. ft., white	75.00
1 Frigidaire refrigerator, 6 cu. ft., white	89.00
1 Astral refrigerator	35.00
1 A.B.C. automatic washer	$149.00
1 Bendix automatic washer	39.50
1 Speed Queen wringer washer	29.95
1 Connor wringer washer	19.95
1 Thor wringer washer	19.00
1 Easy wringer washer	89.00
1 7-h.p. Simplicity tractor, with rotor	$295.00
30 only, tractor parts, half price.	
1 boy's bicycle	10.00
1 Baby stroler	13.95
1 Baby stroller	13.95
1 Teco sit-down power mower	169.88
1 Briggs-Stratton power mower	20.00
1 General Electric washer	49.95
1 Westinghouse dryer	149.00
1 Douglas dryer	100.00
1 Bendix dryer	85.00
1 Norge dryer	100.00
1 Blackstone dryer	79.00

EATON'S
Warehouse Showroom
818 View Street

SPECIAL
FLAT WALL PAINT
In Colors Only
QUARTS $1.90
GALS. $6.50
SHERWIN-WILLIAMS SEMI-GLOSS ENAMEL
Colors Only.
QUARTS $2.10
GALS. $7.15
Mc & Mc

HIGH SCHOOL STUDENTS
YOU WILL NEED THESE FOR THE COOL DAYS AHEAD
Long-sleeved V-neck pullover sweaters in wool and "Orlon" mixtures. A choice selection of plain shades. Machine washable. Only
$4.98
LES PALMER
714 VIEW EV 2-2825

GARDEN LANTERNS
W. G. SMITH
EV 2-0141 Night, EV 5-6008

V.I. Floor Centre Ltd.
CARPETS, LINO, ETC. EV 4-7314

"PRICE IS RIGHT"
Shears, hand and power mowers sharpened, rotary blades balanced. Keys cut, all types. Keys fitted to anything. Lock combinations changed. Service calls anywhere.
PRICE'S KEY SHOP
847 Fort Street EV 4-6221

CORN! CORN! CORN!
We can give you terrific bargains in freezing corn right now. Come today! Also very good potatoes 20 lbs. 99c. Open noon till dark.
BERRYLAND, ELK LAKE

LADIES
Consult our trained female attendants regarding Foundation Garments, Surgical Supports. (Private fitting rooms.)
OWL DRUG
FORT AND DOUGLAS EV 5-6761

SIDNEY DUCK FARM
9485 Pat Bay Highway, GR 5-1412
Fresh killed ducklings and eggs at farm and Rowe's Fish and Poultry 641 Fort St., EV 3-4441

FOR SALE—PIANO PLUS BENCH; combination TV record player; short wave radio; 12 cu. ft. Frigidaire frig; junior bed with mattress. GR 9-5130.

30-IN. ADMIRAL RANGE, KENmore washer with pump, both in very good condition. Asking price $280, will dicker. EV 5-6190 or 3290 Whittier St.

EXTRA SPECIAL BUY
Ladies' topcoats and suits. Scottish, English and Irish Tweeds. $29.95.
JOHN McMASTER
1012 Fort — EV 4-4712

THERE'S A TOUCH OF AUTUMN in the air! Check your needs now for plastic storm window sheeting. Industrial Plastics, 580 Johnson. EV 4-5814.

FOOT PRINCE SHOE STORE LTD
[illegible] $1.99
613 Yates St. EV 4-0323

ADDING MACHINES, CALCULAtors, sale, rent, terms, trades. J. R. Pipes Business Systems. EV 3-5021.

CASH REGISTERS, SCALES, slicers, adding machines, etc., new and reconditioned. Owen Sons & Richardson Ltd., 939 Johnson. Ph. EV 3-9353.

POTATOES, BEANS, PLUMS, cukes, apples, carrots and shrubs. Mattick's Farm, Cordova Bay. Ph. GR 9-1636.

SMALL COMPRESSOR FOR THE breaking of concrete and boulders, digging wells or cleaning out wells and fence in rock. EV 5-9518.

RECORDS, HALF PRICE, TO close our record bar. All long plays at half price. Hart's Hardware. 2509 Estevan. EV 2-5491.

REBUILT VACUUM CLEANERS. Lowest prices. Oak Bay Home Appliance Service, 2047 Oak Bay Ave. EV 4-4276.

BARTLETT PEARS, 20 LBS. FOR $1. Please bring own containers. 1170 Palmer.

AMANA FREEZER, A1 CONDItion. GR 9-3671.

REMINGTON NOISELESS TYPEwriter, $40. GR 7-2269.

17" ADMIRAL TELEVISION, $50. EV 3-2585.

FINE GRANDFATHER CLOCK. Victoria Press Box 1322

DOUBLE BED, DARK WALNUT. Large girl's bike. EV 5-6631.

TEXT BOOKS, GRADE 8, 9, 10. Reasonable. EV 4-4215.

1 SHEET OF ARBORITE; BATHtub, 2 sinks. $20. 521 Warren.

LARGE BEATTY IRONER, $50. 3945 Glanford. GR 9-4230.

BED CHESTERFIELD, FRIDGE, washer. Cheap. EV 2-9470.

82 MISCELLANEOUS FOR SALE

Woodward's
USED APPLIANCE AND MARINE SHOWROOMS

USED TELEVISION
Your Choice
$68.88
21" Electrohome walnut console.
17" Sparton walnut console, new picture tube.
21" Electrohome walnut console.
21" Emerson mahogany table model, new picture tube.
17" R.C.A. Victor blonde table model.

Your Choice
$98.88
21" Philips walnut table model, new picture tube.
21" General Electric walnut table model, new picture tube.
21" Windsor walnut console, new picture tube.
21" Admiral dark-finish table model, new picture tube.
21" Philips walnut table model.

Your Choice
$138.88
21" Jordan 3-way combination TV, radio and record player in dark walnut cabinet, new picture tube.
21" Motorola dark-walnut console, new picture tube.
21" R.C.A. Victor, mahogany cabinet with full doors, and new picture tube.
21" Viking, limed-oak cabinet, new picture tube.
21" Admiral, walnut cabinet.

2 ONLY
Brand New
21" ADMIRAL TVs
IN WALNUT CABINETS
90-DAY GUARANTEE
1 YEAR ON PICTURE TUBE
Just $188 Each

Electric Ranges
2-YEAR-OLD VIKING, FULLY AUTOMATIC, THERMO-GUARD UNIT, WINDOW OVEN. LIKE NEW
$299

40" Moffat, automatic oven	$57.50
40" Gurney	$48.00
40" Gurney	$44.50
40" Hotpoint	$49.00
40" Moffat	$39.00
24" Hotpoint	$49.00

Gas Ranges

Two 24" Moffats, each	$136.00
40" Moffat	$99.00
40" O'Keefe-Merritt	$67.50
21" Enterprise, automatic oven	$137.50

1 WOOD AND COAL RANGE
AS IS — $19

Refrigerators

5.5-cu.-ft. Sanitary	$79.00
8-cu.-ft. Lincoln	$[illegible]
8-cu.-ft. Norge	$79.00
6-cu.-ft. Quick Freeze, 1-year warranty on unit	$135.00

Wringer Washers

Inglis with pump, 2 months old	$99.00
Beatty with pump	$79.00
Woodcrest with pump	$69.00
General Electric with pump	$89.00
Inglis with pump	$54.00
Easy with pump	$39.00
Thor with pump	$80.00

LARGE SELECTION OF WRINGER WASHERS AS IS
$9.95

Automatic Washers
ALL OF THESE WASHERS HAVE BEEN OVERHAULED AND CARRY A 30-DAY UNCONDITIONAL GUARANTEE.

2 Frigidaires, each	$165.00
Easy	$139.00
2 Inglis, each	$144.00
2 Easys, each	$149.00

Automatic Dryers

Frigidaire, '59 model	$169.00
Speed Queen	$139.00
General Electric	$129.00
Bendix gas dryer	$129.00

New Small Appliances

"Ever-Bright" frypan	$12.95
"Universal" toaster	$11.95
"Sunbeam" Mixmaster attachments kit	$8.95
"Westclox" kitchen clock	$5.95
"Sunbeam" hair clippers	$15.95
Lady "Sunbeam" electric razor	$17.95
Baby bottle warmer	$3.59
"Torcan" vibrator	$13.77
USED SEWING MACHINES	
2 "Singer" electrics, each	$29.00
1 "White" rotary electric	$21.75

New Furniture

2-pce beige lounge	$169.00
Chesterbed in sandstone	$129.00
2-pce Rose chesterfield suite, foam rubber cushions	$219.00
"Sleepy Hollow" lounge chair	$79.00
Mahogany step table	$29.88
Limed oak step table	$22.88
2 limed oak step tables, each	$16.88
2-pce walnut bedroom suite	$139.00

BOX SPRINGS TO CLEAR FROM $24
MATTRESSES TO CLEAR FROM $34

Used Furniture

2-pce brown chesterfield suite, foam rubber	$89.00
2-pce red, foam rubber chesterfield	$119.00
Hide-a-Bed	$125.00
2-pce lounge	$69.00
Convertible love seat	$89.00
2 odd dinette chairs, each	$4.88
7-pce oak dinette ste	$85.00
9-pce walnut dining room ste	$145.00
2 patio tables, to clear	$14.95
Damaged lawn chairs, from	$1.95
1 chaise longue, mattress damaged	$7.49
Baby-tenda	$19.95

"Getting It At Woodward's IS YOUR BEST Guarantee"
779 Pandora EV 2-8932
CLOSED ALL DAY WEDNESDAY

FIVE GOLF CLUBS, BAG, $25. Folding dining table, $15. Rocking chair, $35. Singer portable sewing machine $50. Schick electric razor, $10. Casco Thermal massager, $30. Complete set WearEver aluminum, $75. EV 4-5471. 1414 Myrtle after 6.

12 GA BELGIAN DOUBLE $69.50; Jansen 12 ga double $49.50; 12 ga Ithaca pump $69.50; 12 ga Kessler bolt $27.50; 20 ga Stevens and choke $69.95; Win. 30-30 $35; .300 Savage $89.95; .375 Steyr $49.50. See these and many more at ROBINSON'S 1307 Broad EV 5-3429

150-LB. BARBELLS; "BEATTY" wringer washer; [illegible] table; girl's medium Raleigh bicycle; [illegible] tricycle; wagon; doll buggy; garden tools; trilight lamp; new metal medicine cabinet with mirror. EV 5-3143

MODERN SHOE CO.
"Shoes for Men"
EV 3-1821
Corner of Douglas and Johnson St.

ALTERNATING PRESSURE PAD for hospital mattress, helps relieve or prevent bed-sores. New condition, $200, or consider renting. EV 2-8633 after six.

WE CARRY A COMPLETE LINE OF ARTISTS' SUPPLIES
SHERWIN-WILLIAMS STORE
1314 Douglas EV 4-3913

SKIN DIVERS' SUPPLIES
Frank White's Scuba Shop
1819 Douglas

B.C. MEAT MARKET
Where Freezer Owners Buy
632 Yates EV 4-8622

CONVERTIBLE CARRIAGE IN EXcellent condition. Mantel radio. EV 2-0974.

PRECISION ELECTRONIC TEST equipment, excellent condition. GR 5-1603.

.32 WINCHESTER SPECIAL, $40; 30-30 Marlin with 2½ power, scope, $100. 3808 Merriman Dr.

MUST SELL, AUTOMATIC SEWing machine, hardly used (new $350). Automatic Bendix de luxe. EV 3-9883.

R.C.A. PORTABLE RECORD PLAYer, 3-speed, excellent condition. Price, $25. EV 3-9172.

NEW FLOOR-LENGTH WEDDING dress made of satin and net with lace inserts, $50. Phone EV 5-7026

ASSORTED DRESSES FOR SALE, sizes 11-12. Phone GR 7-6580.

ADMIRAL FREEZER, 17 CU. FT. Perfect condition, $250. EV 5-0238.

MATCH BOX TOYS—AIRFIX KITS The Trick Shop — 1229 Govt. St.

SHORT MUSKRAT COAT. EV 3-6716.

82 MISCELLANEOUS FOR SALE

MAIS ELECTRIC
CLEAN USED APPLIANCES

Used Refrigerators

Westinghouse	$59.50
Crosley Shelvador, 10 cu. ft.	$159.50
Maytag wer	$25.95
Racine	$79.95
Frigidaire	$99.50
Frigidaire	$119.50
13-cu.-ft. Imperial	$299.00

AUTOMATIC WASHERS FROM $59.50
All Name Brands
WRINGER WASHERS FROM $9.95

Automatic Dryers

Bendix, A-1 appearance and condition	$99.50
Easy 7-heat dryer, used only three times	$179.50

Used Ranges

Gurney electric range	$19.95
Rangette, 220V	$29.95
Oil range, Cyclos burner	$49.95
Gurney	$79.95
Enterprise, oil	$79.95
Hotpoint, 40", automatic	$79.50
Westinghouse, electric	$69.95
Moffat	$69.95
Westinghouse combination coal and wood and elec	$89.50
Gurney oil range	$19.95
Gurney	$149.95
Fawcett 40" combination oil and electric	$99.95
Empire sawdust range	$29.95

Radio, Record Player Combs

Philco	$19.95
Westinghouse	$69.95
Stromberg-Carlson	$79.95
Viking	$99.95

USED TVs FROM $49.95
RADIOS FROM $9.95
NEW QUICK DRYER
110-VOLT ELECTRIC
NO SPECIAL WIRING NEEDED
$139

SUMMER CLEARANCE SPECIAL!

2 only 16" "FOX" FERTILIZER SPREADERS. Reg. $10.50. Spec.	$6.95
2 only 16" "JACKSON" FERTILIZER SPREADERS. Reg. $9.95. Spec.	$6.50
SCREEN DOORS	
2 only 2'6"x6'6" Reg. $6.95. Spec	$4.95
2 only 2'10"x6'10" Reg. $6.95. Spec	$4.95
1 only 3'x7' Reg. $6.95. Spec.	$4.95
1 only 3'x7' panel Reg. $9.95. Spec.	$6.95
"ROWEL-EZY" TURF EDGERS Reg. $5.95 Spec.	$3.95
RAZOR BACK "D" HANDLE SHOVELS Reg. $5.50. Spec	$3.95

STELCK'S
HILLSIDE HARDWARE
HILLSIDE AT QUADRA

MAIS ELECTRIC
2 Locations 2
1821 Cook EV 5-2436
Fort and Douglas EV 5-2435

Play Hard Footwear
Children's sandals in red, white, beige. Non-skid heels. Easy to wear. $4.49
STYLERITE SHOES
EV 5-3613 (Douglas at Johnson)

HIGH SCHOOL STUDENTS
CORDUROY SLACKS in gold, olive and brown. Special at $8.95. JACKETS TO MATCH
LES PALMER
714 View EV 2-2825

GEVELOT SHOT SHELLS
Maximum power and pattern, yet less money. Buy now at
ROBINSON'S
1307 Broad EV 5-3429

USED SPECIALS

Jubilee Demonstrator Model Lawn Mower (rotary). Reg.	$65.95
Special	$59.95
R.C.A. Estate Range, 30", Fully automatic	$199.95
Westinghouse 40" Range	$89.95
Maytag Washer	$59.95
Duo-Therm Space Heater	$45.00
Siegler Space Heater	$169.00
National Garbage Disposer	$99.95
Easy Spiralator "Spin-Dry" Washer	$99.95
Thor Automagic Washer	$59.95
21" G.-E. Console TV	$99.95
Gilson Fridge, 9 cu. ft.	$69.95
36" Kenmore Range	$69.95
17" R.C.A. TV	$99.95
Rangette (reconditioned)	$39.95

Marshall-Wells of Canada
724 Fort St. Phone EV 4-1021

TABLE TENNIS
Sets for 4, $4.35
"Easy Parking"
GAR TAYLOR SPORTS SHOP
917 Fort EV 6-4111

BUSHNELL RIFLE SCOPES
A complete line at Ralph Wherry Sporting Goods Store, EV 3-7714. Scope mounting and sighting our specialty.

$80 FOR YOUR TRADE ON AN "EASY" Spiralator washer with [illegible] Pay only $149 [illegible] Butler Bros. 707 View. EV 3-6911.

SPRAY EQUIPMENT AND LADder rentals. Glidden paints. Decorative Arts, 1920 Oak Bay. EV 4-6532.

BEEF BY SIDE OR QUARTER. Hogs, half or whole. Good for locker. Sell reasonably. EV 3-9005.

NEW CROP HONEY. 32-LB. BUCKet only $8. Daytime at Babe's Honey Stand, 1698 Lansdowne.

USED HOUSEHOLD EFFECTS. Bargain House, 2506 Douglas, near Bay St. Low price tags. Parking.

"BEATTY" WASHERS AND DRYers. Authorized parts and service. Butler Bros. 707 View. EV 3-6911.

FOR THE BEST CHICKEN AND lamb in town. Stuart's Meat Market 1402 Douglas. EV 3-9213.

PAY LIGHT AND PHONE BILLS
BRUCE'S PHARMACY
Prescriptions. 3220 Douglas EV 2-0400

SMALL AND LARGE FRIDGES. 1 Astral fridge. GR Refrigeration. EV 6-2744. 405 Bay.

PAY LIGHT AND PHONE BILLS AT McCALL-DAVEY DRUG
Prescriptions Filled—Free Delivery

GURNEY DE LUXE GAS RANGE, 2 gas fireplaces, and 7' refrigerator. EV 3-6893.

COAL, WOOD HEATER; LARGE oil painting; guitar; wheelbarrow; tools. 1256 Rudlin.

OFFICE SAFE FOR SALE. PHONE EV 5-8901.

REBUILT VACUUM CLEANERS ABC Electric [illegible]

FOR SALE—1 USED STOVE AND fridge in good condition. EV 4-8728

BABY BUGGY, GOOD CONDITION. EV 5-1337

SAVE MONEY . . . GET BETTER results . . . ask for our special six-time rate for your next Classified Ad.

83 MISCELLANEOUS WANTED

CONTENTS OF HOMES BOUGHT FOR CASH, OR ADVANCE MADE.
MAYNARD'S
Auctioneers
Quick Cash Settlement
731-3 Johnson St.
EV 4-5921 EV 4-1621

Lunds Auctioneers
CASH ADVANCES
PROMPT SETTLEMENT
926 Fort EV 6-3308

WE BUY AND SELL CAMERAS, musical instruments, radios, furniture, major appliances, etc. Give us a call. Island Trading, 1415 Government. EV 4-5354.

WANTED FOR CASH 8" TILTING arbor saw, jointer, lathe with accessories. Delta line preferred. Phone EV 4-7268.

CASH PRICES PAID FOR GENTLEmen's good used clothing. The Bazaar, 1317 Broad St. EV 3-2814.

GOOD BOOKS ALWAYS BOUGHT
HAUNTED BOOKSHOP
845 Fort Street Phone EV 2-1427

FURNITURE AND APPLIANCES PURCHASED FOR CASH
KILSHAW'S — EV 4-6441

WANTED — BOY'S NAVY BLUE blazer or sport coat, size 16. Phone EV 5-2809.

WANTED — USED FURNITURE. Holland Bros. & Co. EV 3-0913.

POLAR BEAR SKIN, WHOLE OR in part. GR 5-1476.

WANTED, SIZE 1 OR 1½ MAJORette boots. GR 8-3027.

WANTED, LARGE, COMFORTABLE old-fashioned chesterfield. EV 2-1795.

WANTED, FULL SIZE BILLIARD table with equipment. GR 9-5503.

PLAY PEN, JOLLY JUMPER, MASsage pillow. EV 6-1082.

84 SWAPS

CLETRAC, WITH FRONT-END loader, value $1,800, for house-trailer or what have you. EV 3-8885.

1945 DODGE 3-TON FLATDECK, $600 value, for 35 hp. or over outboard motor. EV 3-8885.

WILL SWAP HOLLYWOOD double bed for ¾ or single of same. Almost new. EV 5-8180.

FURNACE WOOD FOR SMALL car for wrecking, laundry trays, sell $5.00 half cord. EV 3-0047.

TRADE OR SELL 16x30 BUILDING. GR 8-4465.

LOT IN COLWOOD, $1,200 VALUE, for car or pick-up. GR 7-1784.

90 PETS

BOARDING
DOGS AND CATS
MICHAEL WILLIAMS BOARDING AND TRAINING KENNELS
BATH, CLIPPING — GR 8-1067

BABY BUDGIES
Complete pet supplies now in. Full line of new stock. Sid Starkey's Domestic Sales, 28 Burnside Rd. W. EV 3-3512.

V.I. DOG FANCIERS ASSOCIAtion championship shows and obedience trials, Sept. 9 and 10 at the Curling Rink. Entries close Aug. 29. Information phone GR 9-5395.

BEAUTIFUL BOXER PUPS, FAWN, registered. See them at "Ragley," 3871 East Sooke Rd., R.R.1, Victoria.

SPECIAL—HAMSTERS, 98c EACH. N.W. Pet Supplies, 351 Cook. 1-5 except Monday. EV 5-0733.

MINIATURE POODLE PUPS, SILver, cream and white. Also professional poodle trimming. GR 8-2488.

2 REGISTERED GERMAN SHEPherd pups, with papers $35, without papers $30. GR 9-2494.

WHITE AND GINGER CATS, neutered, male kittens, to good homes. C.P.L., EV 4-9692, 10-5.

SPECIAL, 1960 MALE CANARIES, $5.95. Vista Variety. EV 2-6731.

MYNAH BIRDS, HAMSTERS, mice, monkeys. Mattick's Farm.

MELITA CAIRN TERRIER PUPpies. 4028 Raymond. GR 9-3686.

BORDER COLLIE FEMALE PUPS, $5 each. GR 4-1518.

GOLDEN LABRADOR MALE puppy, choice stock. GR 9-2574

ONE MALE SMOOTH-HAIRED toy fox terrier puppy. EV 2-2683.

CANARY, YOUNG MALE, SINGER, $4. 2109 Fernwood Rd.

WHITE TOY POODLES, REGIStered. Duncan 1321-R-1 after 6 p.m.

SMART REGISTERED SPRINGER pups, ready to train. GR 9-3873.

SPECIAL CARE, BOARD FOR your cat. References. EV 4-0936.

SIAMESE KITTENS. GR 9-5680.

91 CHICKS, POULTRY, HATCHING EGGS

WANTED — LIVE FOWL AND roasters, top prices, weighed at your place. GR 8-1182.

TOP RATE PAY FOR LIVE POULtry. Victoria Poultry. EV 3-0952.

92 LIVESTOCK AND SUPPLIES

3 FIRST CALF HEIFERS. ONE Holstein, one Guernsey, one Guernsey, Jersey. One 6-year-old Jersey cow. All due calf Sept. 15. Phone EV 4-0380.

HORSES FOR SALE. COLWOOD Trail Riders 11th Annual Gymkhana Sunday, Aug. 28. Albert Head, rain or shine.

SADDLE HORSES FOR RENT. Corner Craigflower and Admirals.

CULL POTATOES. TELEPHONE GR 4-1583.

MINK FARMER NEEDS HORSES and cows. Ph. anytime. GR 8-3085.

MILKING GOAT AND KID, $25. 3763 Duke Road, Metchosin.

CUSTOM COMBINING. FAST SERvice. GR 4-2269.

SOUTHDOWN RAMS. PUREBRED Saanen goats. GR 8-3310.

99 NEW CAR DIRECTORY

RAMBLER, HILLMAN, SUNBEAM, Humber, Rover, Metropolitan. Jameson Motors Ltd., 740 Broughton Street. EV 4-8353.

100 CARS FOR SALE

ROYAL AUTO SALES
Quadra and Johnson
"Cars That Have Never Been Owned"

60 MERCURY 4-Door Sedan with tinted windshield, power steering, power brakes, back-up lights, whitewalls, custom radio and famous Merc. automatic drive. Metallic gunmetal grey with tri-tone grey, red and white upholstery $4495

60 METEOR Montcalm, power steering, radio, conditionaire, only 1,500 miles. New price $4,300. Save $600. Only $3595

60 METEOR Rideau 500 2-Door Sedan, 2-tone red and white, power steering, power brakes, radio, conditionaire, arm rests, back-up lights, ashtrays, etc. Save $700. Only $3695

60 RENAULT Dauphine, turquoise with grey and black upholstery. Michelin X tires, window washers, turn signals, heater, etc. Only 1,800 miles $1595

EV 4-2511, Open Evenings

55 CHEV. 2-DOOR, V-8, FLOOR shift. Full house. Carburetors, etc. Time, money, wrk, and prestige combined. Will accept pickup as part payment. EV 4-2175.

1951 ANGLIA, LOW MILEAGE, carefully driven, good order throughout. $195 cash. Phone GR 7-2165.

1952 PREFECT, RUNNING ORder, all equipment working. Only $95 cash. Phone GR 7-2165.

1959 MORRIS 1000, EXCELLENT condition, $1,100, cash only. Ph. EV 4-5368.

1939 MERCURY COUPE, $175 OR best offer. Phone GR 7-2421.

100 CARS FOR SALE

VICTORIA DODGE ANNUAL Demonstrator SALE
1960 MODELS

A626
Savoy V-8
Sedan in two-tone bronze and white, push-button drive, de luxe steering wheel, conditionaire, whitewall tires, wheel covers and many other smart appointments.
REG. $3703
NOW $3250

A607
Belvedere "6"
2-door sedan in aqua blue with matching upholstery. Smart wheel discs and whitewall tires, conditionaire.
Reg. $3421
NOW $2995

A621
Belvedere "6"
in two-tone spruce green and white. Has conditionaire for winter-summer comfort, whitewall tires with wheel discs.
REG. $3495
NOW $3095

A742
Belvedere V-8
in soft desert biege. Has push-button drive, conditionaire and wheel covers.
REG. $3822
NOW $3350

A693
Belvedere V-8
in twilite blue. Has push-button drive, conditionaire, whitewalls and wheel covers.
REG. $3895
NOW $3395

A631
Belvedere V-8
in two-tone biege and Jamaica bronze. Has padded dash, fender mirrors, wheel covers and whitewall tires, push-button drive.
REG. $3945
NOW $3450

A636
Belvedere V-8
in two-tone desert biege and terra cotta. Push-button drive and de luxe steering wheel, white-wall tires and wheel discs.
REG. $3885
NOW $3349

No Payments Until OCTOBER
YOUR TRADE-IN APPRAISED AT RETAIL
Life Insured Contracts
AT NO EXTRA COST
Any of our salesmen will be pleased to help you:
Clarence Foot
Bob Walls
Jim Barclay
Phil Hendry
Andy Westwick
Art Haldin
Victoria's Chrysler Products Centre
Victoria Dodge-De Soto Ltd.
Yates at Cook
Phone EV 4-7196

100 CARS FOR SALE

VICTORIA DODGE ANNUAL Demonstrator SALE
1960 MODELS

A617
Fury V-8
in two-tone terra cotta and white. Has push-button drive, de luxe steering wheel, windshield washers, fender mirrors, sport deck, padded dash, conditionaire, whitewalls, wheel covers.
REG. $4178
NOW $3595

A711
Fury V-8
in Jamaica bronze. Has push-button drive, conditionaire, padded dash, whitewalls and wheel covers.
REG. $4008
NOW $3495

A691
Belvedere
Hardtop in two-tone plume, red and white. Push-button drive, radio, conditionaire, de luxe wheel, windshield washers, sport deck, bumper guards, fender mirrors, fender shields, whitewalls and wheel covers.
REG. $4083
NOW $3595

A719
Suburban 2-dr
in spray green. Has conditionaire. An ever-popular model.
REG. $3626
NOW $3095

A732
Belvedere V-8
in twilite blue. Has push-button drive, conditionaire, de luxe steering wheel, padded dash, wheel covers, etc.
REG. $3952
NOW $3449

A662
Suburban V-8
in two-tone azure blue and twilite blue. Has push-button drive, conditionaire, padded dash, whitewalls and wheel covers.
REG. $4456
NOW $3849

A682
Fury V-8
in two-tone spray green and white with push-button drive, de luxe steering wheel, back-up lights, padded dash, windshield washers, fender mirrors, whitewall tires and wheel discs.
REG. $4122
NOW $3595

No Payments Until OCTOBER
YOUR TRADE-IN APPRAISED AT RETAIL
Life Insured Contracts
AT NO EXTRA COST
Any of our salesmen will be pleased to help you:
Bob McVay
Bill Alsdorf
Noel Collison
Hugh Molyneaux
Okie O'Callaghan
Selwin Davie
Victoria's Chrysler Products Centre
Victoria Dodge-De Soto Ltd.
Yates at Cook
Phone EV 4-7196

100 CARS FOR SALE

TAKE THE WHEEL ON TODAY'S BEST DEAL AT OLSON'S
Victoria's Ford Centre

59 PLYMOUTH Belvedere Sedan. Automatic with very low mileage. OLSON PRICED $2549
60 FORD Galaxie Sedan. Automatic. Padded dash plus many more extras. OLSON PRICED $3599
58 CHEVROLET 4-Door Sedan. Custom de luxe. Extras. OLSON PRICED $2049
58 PLYMOUTH 2-Door Hardtop. The hard-to-get Belvedere. OLSON PRICED $2199
57 FORD 2-Door Ranch wagon. With gas saving economy 6-cylinder motor. OLSON PRICED $1999
56 CHRYSLER 2-Door Hardtop. The fabulous New Yorker loaded with extras. OLSON PRICED $2199
56 BUICK 4-Door Sedan. Automatic, custom radio. Real clean. OLSON PRICED $1749
56 METEOR 4-Dr Station Wagon. Automatic. A hard-to-find dual purpose unit. OLSON PRICED $1799
56 MERCURY 4-Dr. Hardtop. Custom radio, automatic. OLSON PRICED $1799
55 DODGE Sedan. Custom Extras. Lovely two-tone paint. OLSON PRICED $999
55 FORD Tudor. Safe for the children. Custom radio. A-1 buy. OLSON PRICED $1049
54 CHEVROLET Sedan. Two-tone paint. Very dependable. OLSON PRICED $897
53 STUDEBAKER Sedan. Automatic. V8 motor. OLSON PRICED $697

40 OTHERS TO CHOOSE FROM

Booming Values In Our English and Import Department

57 HILLMAN Sedan. OLSON PRICED $1199
57 ZEPHYR Sedan. OLSON PRICED $1699
56 HILLMAN Sedan. OLSON PRICED $897
56 AUSTIN A-50 Sedan. OLSON PRICED $1049
56 CONSUL Sedan. OLSON PRICED $1049
56 ANGLIA Tudor. OLSON PRICED $847
55 NASH Metropolitan Convertible. OLSON PRICED $797
60 TAUNUS 4-Door Sedan. OLSON PRICED $2298
60 CONSUL Convertible. Canary yellow. Power top. OLSON PRICED $2849
60 ZEPHYR Sedan. OLSON PRICED $2509
60 ANGLIA 105E. OLSON PRICED $1799
59 TR3. Never raced. Real clean. OLSON PRICED $2249

All These and Many More At
OLSON MOTORS
Your Complete Ford Centre
1060 Yates EV 4-1147
Wide Open at Night.

Back to School SPECIAL
FREE Ball Point Pen WITH EVERY PURCHASE OF 5 GALLONS OF GAS AT OLSON'S
OFFER ENDS SEPT. 12

S-P-E-C-I-A-L-S
54 METEOR Fordor, beautiful black finish; completely reconditioned, with new whitewalls. $795
56 PLYMOUTH Coupe, 6-cylinder, automatic; very clean car, in top condition. $1095

BEDFORD MOTORS
Pandora at Quadra
Bus. EV 5-3931
Reg Midgley, EV 5-6316
Art Bedford

1956 METEOR RIDEAU CONVERTIBLE, white nylon top, automatic, radio and whitewalls. $250 down; balance can be financed. Phone GR 9-3125.

'54 PONTIAC HARDTOP, YELLOW and green, immaculate, top condition. Leaving for U.S. Good price to responsible party. EV 5-3143.

'52 METEOR SEDAN, RECONDITIONED motor, radio, heater, new paint. $475 or offer. EV 2-0982.

1956 CONSUL SEDAN, IMMACULATE condition throughout; one owner, low mileage, $895. EV 4-3679.

1949 PLYMOUTH, EXCELLENT running order, good rubber, only $225. EV 2-2294.

1954 AUSTIN SOMERSET, 2-TONE, excellent mechanical condition, $695. EV 2-6510.

BARGAIN
1949 Dodge Sedan. Excellent condition. EV 5-8076.

1941 CHEVROLET DE LUXE, EXcellent running condition. Phone Bilsdale, GR 8-9087, after 6 p.m.

1953 PONTIAC, HARD-TOP, AUTOmatic, radio, and heater, $150 cash, take over payments. GR 8-1055.

CLEAN 1950 A-40 AUSTIN, ONLY $245. Karland. EV 5-8523.

195_ MORRIS CONVERTIBLE. What offers? GR 7-3730.

1951 PLYMOUTH, R. AND H., signals, $225. 1606 Bay St.

100 CARS FOR SALE

MORRISON !!!!
$100,000.00 SELL-A-RAMA Month-End **CLEARANCE OF PREMIUM CARS**
$ $ SAVE $ $

'58 AUSTIN
A-95, 6-cylinder, power with economy. Reg. $1,895.
SELL-A-RAMA PRICE
$1595

NO ONE ANYWHERE SELLS FOR LESS THAN MORRISON

'56 FORD
4-Door Customline Sedan, nice family car. Reg. $1,495.
SELL-A-RAMA PRICE
$1295

SEE OUR AD ON PAGE 2

'53 DODGE
Hardtop, sports styling
SELL-A-RAMA PRICE
$795

10% DOWN
TOP RETAIL FOR YOUR TRADE

'56 BUICK
2-Door Hardtop, fully G.M. equipped. Reg. $1,795.
SELL-A-RAMA PRICE
$1595

FREE EXCHANGE WRITTEN WARRANTY AT
MORRISON CHEVROLET-OLDSMOBILE LTD.
940 YATES, EV 3-1108

REGAL MOTORS Ltd.

LOT NO. 1
847 Yates EV 2-7411
"SALE"
58 ZEPHYR Zodiac $1995
57 FORD $1595
56 FORD Victoria 4-DR. A.T. $1795
56 FORD Ranch Wagon $1795
56 JAGUAR MK VII. Automatic $2695
55 CAD Coupe de Ville $2495
54 METEOR $795
49 METEOR $295
PLUS MANY OTHERS

LOT NO. 2
1030 Yates EV 5-3512
"SALE"
59 METEOR Fordor. Automatic $2495
59 ZEPHYR Convertible $2295
57 PONTIAC Convertible. A.T. $2495
56 FORD Victoria 2-DR. H.T. $1795
55 FORD $1195
54 CHEV Bel Air. 2-Dr. H.T. $1195
50 MONARCH $395
PLUS MANY OTHERS

DOMINION MOTORS LTD.
Studebaker Lark
12 MODELS TO CHOOSE FROM. AS LOW AS $2,595
10% DOWN ON APPROVED CREDIT
Dispensers and Coinpurant ...

SPECIALS
1956 PLYMOUTH SEDAN, HEATER, AUTOMATIC, WAS $1,295. NOW $995
1960 FIAT "600" MULTIPLE STATION WAGON IN TOP CONDITION — ONLY 4,000 MILES. NEW PRICE $1,895. NOW $1545
59 STUDE S-W, automatic $2,695
51 VANGUARD $345
1950 MORRIS $345
TRUCKS
56 DODGE ½-TON P.U. $995
OPEN TILL 9 P.M.

RENAULT DAUPHINE, IMMACULATE condition. Terms if required. GR 9-3366.

NOTHING DOWN AND WHOLESALE PRICES. ART'S CAR SALES, BURNSIDE AT HARRIET.

'51 AUSTIN, BODY SOLID, MOTOR good, 5 good tires, clean. Karland EV 5-8523.

LUCKY'S ESSO SERVICE
N.S.U. PRINZ DEALER
1253 ESQUIMALT. EV 2-7815.

MAKE AN OFFER, SALE NOW ON AT ART'S CAR SALES, BURNSIDE AT HARRIET.

RELIABLE TRANSPORTATION '39 Dodge. Good mechanical condition. $60 or nearest offer. EV 5-8081.

1956 BORGWARD STATION wagon, excellent condition. Terms. EV 5-6355.

DISPOSAL URGENT—SMALL CAR. Terms if necessary. Jack at EV 4-4158.

1960 PONTIAC LAURENTIAN 2-door, power steering, hydromatic, 5,100 miles. GR 5-2894 after 6 p.m.

1954 BUICK SEDAN, ONLY $950. EV 5-8523.

CARMICHAEL

100 CARS FOR SALE

ENSIGN MOTORS FOR RENAULT
AS LOW AS $95 DOWN $47 PER MONTH

USED CARS
59 BORGWARD Isabella. Black with whitewalls. Custom radio $2395
58 BORGWARD Isabella. Green with whitewalls $1995
58 TR 3. A-1 condition. Radio, heater $1895
58 LLOYDWAGEN. 1-owner car $695
56 AUSTIN A-90. Overdrive and radio $1295
50 VANGUARD Sedan. Runs well $195
49 AUSTIN A-40 Sedan $155

NO DOWN PAYMENT (ON APPROVED CREDIT)
57 CHEVROLET Sedan, De Luxe model; tutone, blue and white, custom radio $1595
56 PLYMOUTH Tudor, tutone, brown and white $1195
55 BUICK Hardtop, custom radio, tutone green $1395
55 METEOR SEDAN, custom radio $1095
53 PLYMOUTH Sedan, radio, heater $595
53 FORD Tudor. Heater, tutone $495
52 PONTIAC Sedan, radio, heater $595
51 BUICK Sedan. Custom radio $395
51 FORD Sedan. Custom radio $292
49 DODGE Sedan. Radio heater $295
49 FORD Sedan. Heater $195
49 CHEVROLET Tudor, radio, heater $295

ENSIGN MOTORS
Renault
Borgward-Peugeot
SALES · SERVICE · PARTS
2017 QUADRA ST.
OPPOSITE CURLING RINK
OPEN EVES. UNTIL 9
EV 5-5612—EV 5-9761

TELMAC
SMALL CARS
NO MONEY DOWN
FIRST PAYMENT MID-OCTOBER UP TO 36 MONTHS TO PAY.
Budget minded purchasers will find terms tailored by Telmac that entirely eliminate the down payment obstacle. Low, convenient monthly payments are all that is necessary for a fine Telmac small car, regardless of your immediate financial circumstances.

49 AUSTIN Sedan $95
50 OXFORD Sedan $145
50 HILLMAN Sedan $195
50 VANGUARD Sedan $295
52 AUSTIN Sedan $345
52 AUSTIN Somerset $395
53 TRIUMPH 2-Door $445
53 AUSTIN Sedan $545
54 HILLMAN Sedan $595
54 VANGUARD Sedan $645
53 VAUXHALL Sedan $795
50 MG T.C. $995
55 OXFORD Sedan $995
55 VANGUARD Sedan $1,045
58 HILLMAN Sedan $1,245
58 RENAULT Sedan $1,395
56 HUMBER Sedan $1,595

52 Humber—53 V'guard—51 Triumph
52 Jaguar—55 Vanguard—52 Minor
53 Minor—56 Borgward—56 Oxford
...
54 Consul—54 Hillman—51 Commer
50 A-70 — 53 Vauxhall — 58 Victor
56 Cresta—54 V'guard—A-70 Austin
54 Anglia — 51 Oxford — 56 Humber
53 Jaguar—53 Hillman—55 Oxford
49 Prefect—58 Vauxhall—50 Morris
48 Austin—49 Vanguard—52 Morris
51 Morris—56 V'guard—54 Jaguar
50 Oxford—51 Hillman—53 Austin
50 Austin—50 Vauxhall—52 Austin
53 A-70—52 Vanguard—56 Morris
50 MG-TC—57 Hillman—53 Zephyr
56 Austin—55 Vauxhall—55 Metro
54 Metro—51 Vang'rd—52 Triumph
52 Oxford—54 Vauxhall—58 Ensign
55 Minor—57 Borgward—55 Austin
53 Triumph—56 Vauxhall—56 TR-3
52 A-70—50 Vanguard—57 Austin
54 Austin—50 Hillman—52 Oxford

TELMAC
SMALL CAR MOTORMARKET
844 Fort EV 5-5441
Fri. Eves.—10 p.m.
Sat. till 9 p.m.

MIDTOWN SPECIAL
56 STANDARD Station Wagon $895
55 CONSUL Sedan $795
Open Until 9 p.m.
Trade Up or Down
MIDTOWN AUTO SALES LTD.
837 Yates EV 6-1023

'53 CHEV HARDTOP
Standard transmission. Red and white. New WW tires. Good condition throughout. R. and H. Trade and terms. $975. Stu at EV 5-7449.

100 CARS FOR SALE

NATIONAL MOTORS
VICTORIA'S LOWEST PRICES
COMPARE

Transportation Specials
47 BUICK Sedan $145
53 PLYMOUTH Sedan, H. $395
49 CHEV 2-Door $295
51 BUICK 2-Door. R. H. $395

10% DOWN ON APPROVED CREDIT
58 PLYMOUTH Savoy 4-Door. Radio, heater, automatic. Reg. $2,195. Only $1795
57 DODGE Regent 4-Door, automatic, air cond. Reg. $1,895. Only $1495
56 DODGE 4-Door V-8, automatic, tutone, air conditioner. Reg. $1,495. Only $1295
57 FORD 2-Door, 6-cyl. radio and heater. Reg $1,695. Now $1495
58 FORD Cust. 300, 2-tone V8. Radio, heater, A.T. Was $2,395. Now $2195
59 FORD Custom 300 V8. Radio, heater. Black $2495
57 BUICK Roadmaster 2-Door Hardtop, all power equipped, radio, heater automatic, one owner. Reg. $2,795. Now 2495
53 PONTIAC. Heater. Grey $545
56 STUDE Lowboy. Radio, heater overdrive, A-1. Reg. $1,695. Now $1495

TOP PRICES FOR TRADES
53 AUSTIN Somerset, R. H. $495
54 HILLMAN Sedan, heater, $795
54 HILLMAN, radio, heater, $650
55 HILLMAN Hardtop H. $995
57 STANDARD Wagon, H, A-T, clutch $995
58 MGA Convertible $1,895
59 FIAT 750 c.c. Abarth $1,495
59 BERKLEY Convt $1,095

TRUCKS, TOO
55 G.M.C. 4-Ton, box and hoist. Only $1,395
59 FORD ½-Ton Pickup, 6-cyl. as new $1,895

Mercedes - Benz
Rootes - Gazelle
Fiat - DKW
Triumph Herald TRIII
819 YATES
EV 4-8174

PLIMLEY AT 1010 YATES
57 VANGUARD 4-Door Sedan; in nice condition, one owner $995
56 PLYMOUTH V-8, std. transmission; heater, signals; two-tone $1295
49 MORRIS OXFORD 4-Door Sedan, sound transportation $175
60 RAMBLER American 2-Door Sedan, 2-tone; 6-cyl., L head; new guarantee $2595
58 AUSTIN A-55, overdrive; heater, turn signals; low mileage $1495
55 CHEV Sedan Delivery, Std. Trans., heater, signals. Excellent condition $895
56 CHRYSLER Windsor. Full power equipment. In very nice condition $1545
58 VOLVO 444. Radio, heater, signals. As new $1895
56 ZEPHYR Six. Very good condition. Low mileage $1295
58 JAGUAR 3.4. One owner. Automatic. Radio. In mint condition $3695
59 RENAULT DAUPHINE. Back-up lights, white walls, heater, signals, etc. $1395
59 AUSTIN A-40. Two-tone. One owner. $1395
56 NASH METRO Convertible. Radio, heater signals. $1095
54 STUDEBAKER CHAMPION. 6-cyl 4-door Sedan, two-tone, radio. Top economy. $995
52 STUDEBAKER CHAMPION. 6-cyl, fair condition. $395

"Where Courtesy and Service Is Our Business"
1010 YATES, EV 2-9121

BUY WITH CONFIDENCE AT A & A CARMART
SEE this 1957 DODGE Regent Sedan. V8 engine. Top condition. Prairie Gold metallic paint. Regular price $1,795. Our price $1595
57 AUSTIN A95 6-cyl Sedan $1645
55 HILLMAN Sedan $895
60 ENVOY Sedan. Top value $1775
54 FORD Station Wagon. Rebored motor. Radio. Top ... $1395
55 DODGE Tudor Sedan. Good value $895
48 DODGE Sedan $145
MANY MORE TO CHOOSE FROM
A & A CARMART
Quadra St., opposite Safeway
EV 6-2712

IDEAL AUTO SALES
50 PONTIAC $295
50 VANGUARD Station Wagon. $199
55 METEOR V-8 Sedan, radio, heater, automatic $1,095
55 METEOR V-8 Sedan, heater $995
52 HILLMAN Minx Sedan, reconditioned motor $395
1116 Yates EV 6-4621

PRIVATE 1953 BUICK CONvertible, equipped with Selectomatic radio, power windows. Evenings. EV 4-9264.

1951 ROVER, EXCELLENT CONdition throughout. Must sell. Phone GR 7-2832 after 6 p.m.

1956 PONTIAC HARDTOP, AUTOmatic excellent condition. Phone after 6 p.m. GR 5-2703.

1956 DODGE, 2-DOOR, $1,575 OR nearest offer. Call at 161B Robertson St. anytime after 5.30 p.m.

1959 PORSCHE 1600 SUPER HARDtop convertible. EV 5-4926, between 5-6.30 p.m.

STOCK CAR, 1934 FORD COACH, 2 good slicks. EV 5-7204.

1950 FORD, GOOD SHAPE; $300 cash or nearest offer. 2324 Trent St.

'46 DODGE SEDAN, GOOD CONdition. $100 or best offer. 215 Mary.

'32 FORD. GR 5-2801.

100 CARS FOR SALE

MERT BEATTY MOTORS
1st Annual Stock Turnover Sale

60 METEOR Montcalm 2-dr Hardtop, loaded extras. Save $900 at $3595
59 METEOR Country Ranchwagon, automatic, V-8, radio, etc. Was $3495. Now......$3195
59 METEOR 6-cyl 300 Sedan. Radio, heater, 2-tone. Was $2395. Now $2095
59 HILLMAN Sedan. Was $1595. Now $1395
57 CHEV 6-cyl Sedan Delivery. Radio and heater. Was $1495. Now $1345
55 CHEV De Luxe Sedan, V-8, automatic. Was $1495. Now $1345
55 PONTIAC De Luxe Sedan. Radio and tutone. Was $1395. Now $1245
53 CHEV Bel Air Sed. Radio and tutone. Was $995. Now......$845
Also a Good Selection of Low-Priced Cars
EVERY CAR FULLY CONDITIONED—GUARANTEED

MERT BEATTY MOTORS
QUADRA AT PEMBROKE
Open Until 9 p.m.
EV 5-3042

Speedway Motors
LOW COST Transportation
These units are priced to sell. Come early for best choice.
47 CHEV $165
46 PONTIAC $95
50 FORD SEDAN $195
46 CHEV $175
52 PLYMOUTH, radio $195
55 BUICK Special $1,395
55 PLYMOUTH, immaculate, $995

SMALL CARS
53 VAUXHALL $495
50 VAUXHALL "6" $295
52 AUSTIN Somerset $295
50 AUSTIN A-40 $245
52 HILLMAN $395
53 CONSUL $695
59 AUSTIN A-55 $1,495

TRUCKS
52 AUSTIN Pickup $395
51 PONTIAC Sed Del, radio, $295

NEW Volkswagens
$180 DOWN
50,000-Mile Warranty
FREE Lifetime Lube Contract
971 YATES ST.

HILLMAN — SUNBEAM
RAMBLER — ROVER
Jameson Motors Ltd.
58 HILLMAN De Luxe Sedan, one owner $1295
55 CHEVROLET Sedan, automatic, radio, heater $1295
57 RAMBLER De Luxe Sedan, one owner $1695
54 VOLKSWAGEN Sedan. A real buy at $745
53 METEOR Sedan, runs very well. See this $745
58 BORGWARD Sedan, TS model, like new $1695
54 MERCURY Sedan, one owner, radio, overdrive $995
56 METROPOLITAN Hardtop, radio, heater $995
56 VOLKSWAGEN Pick-up. See this at $995
58 RAMBLER Sedan, one owner, radio, heater $2295
56 OLDSMOBILE Hardtop Coupe, very clean $1695
51 CADILLAC Sedan, automatic, radio, heater $595
Open Evenings
EV 4-1161
Walt Reid, EV 2-6574
Ken Darley, EV 5-7486
Les Collier EV 4-0261
JAMESON MOTORS LTD.
740 Broughton St., Victoria, B.C.

K-M MOTORS
950 YATES
SPECIALS
59 HILLMAN De Luxe Minx Sedan, 9,000 miles, 2-tone. Very clean and very special at only $1395
56 CADILLAC Club Coupe. One owner, immaculate condition, whitewalls, wonder bar radio and other accessories. Buy at less than half-price for $2899
60 Rambler V'gn $2595
59 TR 3, clean ...$2199
57 VW Van Del, $1499
54 Chev Bel Air ..$899
56 Ford ½-ton, $1099
51 Consul Sedan....$399
56 Meteor Sd Dl, $1099
55 Stude 8 Cpe, $1299
50 Chev 2-Door ..$299
EV 2-5822

1955 NASH METROPOLITAN, EXcellent condition. Terms. EV 3-4249.

'49 MONARCH 2-DOOR, $150. 1291 Camrose Crescent. EV 6-5658.

1953 FORD SEDAN—ANY REASONable offer accepted. EV 4-3571.

1954 MERCURY, EXCEPTIONAL value, trade, terms. EV 5-8901.

100 CARS FOR SALE

VOLUME Means VALUE AT EMPRESS
We keep our used car stock moving and we get more good clean dependable cars in trade
BECAUSE
More 1960 Pontiacs, Buicks and Vauxhalls are being sold than any other cars in their class.

59 PONTIAC Strato Chief. Gothic gold $2495
58 PONTIAC 2-Dr. de luxe. Sierra gold $2295
57 PONTIAC 2-Door Hardtop. Automatic, radio, power steering. Sierra gold $2195
58 BUICK Special 2-Door Hardtop. Dynaflow, radio, power steering, power brakes. Coral $2895
57 BUICK Special 2-Door Hardtop. Dynaflow, radio, power steering, power brakes. Green $2495
56 BUICK Special 4-Door Hardtop. Dynaflow, radio, black and white $1895
56 BUICK Special Sedan. Dynaflow, power steering. Turquoise $1895
59 CHEV Sedan. Grey. One owner $2295
58 CHEVROLET Sedan. Radio. Gothic gold $1995
55 CHEV Sedan. Green $1395
55 CHEV Sedan. Red $1295
57 PONTIAC 2-Door. Yellow $1795
59 METEOR Tudor. Radio, only 9,000 miles $2295
56 MERCURY Hardtop. Automatic, radio. Blue $1895
54 MERCURY Hardtop. Automatic, radio. Beige $1295

TRADE FOR LESS AT EMPRESS
56 PLYMOUTH V8 Tudor. Radio. Blue $1395
57 DODGE Regent Sedan. Automatic. Beige $1695
57 DODGE Regent Hardtop. Automatic. Maroon $1795
58 DODGE Tudor. Metallic blue $1795
53 BUICK Special Hardtop. Dynaflow, radio. Green $1195
53 OLDS 88 Sedan. Hydramatic. Radio. Beige $1095
53 CHEV 5-Pass. Coupe. Blue $795
53 PONTIAC 5-Pass. Coupe. Blue. One owner $895
54 CHEV Tudor. Green $995
54 CHEV Sedan. Beige $895
54 FORD Sedan. Blue. Just overhauled $895
54 DODGE Mayfair Sedan. Blue $995
49 DODGE Sedan. Blue $295
49 PONTIAC Sedan. Green $295

WEEK-END SPECIALS AT $95
41 DODGE Sedan. Black.
46 STUDE Sedan. Grey.
46 PONTIAC Sedan. Grey.
47 BUICK Sedan. Blue.
49 PONTIAC Sedan. Green.

SMALL CAR BUYS
58 M.G. Sports Roadster. Blue $1895
56 M.G. Sports Roadster. White $1395
57 HILLMAN Sedan. Yellow $1295
56 VAUXHALL Velox Six Sedan. Grey $1395
56 VAUXHALL Wyvern Four Sedan. Blue $1095
54 VAUXHALL Velox Six Sedan. Green $975
54 AUSTIN Convertible. Green $795
52 HILLMAN Sedan. Black $475
50 HILLMAN Sedan. Black $275
50 AUSTIN Sedan. Grey $250

NO TIME PAYMENTS TILL OCTOBER
50-50 WARRANTY
30-DAY EXCHANGE
FREE LIFE INSURANCE IN G.M.A.C. CONTRACT
FOR A GOOD DEAL AND A GOOD DEAL MORE SEE
EMPRESS MOTORS
900 Fort St. EV 2-7121

59 BELVEDERE 4-DOOR, R AND H, WW, power steering, Eze glass. Will accept trade in. 1237 Walnut Street.

DISTRESS SALE—MUST SELL MY immaculate, low-mileage '57 Volkswagen. Very reasonable. Phone GR 8-4572.

REAL BARGAIN — 1953 DODGE Mayfair sedan. New tires. In top shape and just repainted by Mooneys. $695 for quick sale. EV 2-3758.

1951 2-DOOR DODGE, IN GOOD condition; radio and heater; $375 or nearest offer. 961 Darwin Avenue. EV 5-0857.

PRIVATE SALE—1958 PONTIAC Strato Chief V-8, automatic; excellent condition; will take trade. GR 7-3737.

SACRIFICE
1953 Pontiac sedan in good condition. Will finance with no down payment. $495. Private. EV 4-4871.

'58 CHEV STANDARD 6, BRAND new condition, only 17,000 miles. Price $1,975. GR 8-2752.

'57 KARMANN - GHIA, 2 - TONE, white walls, radio, heater. Immaculate condition. $1,650. GR 7-2455.

1947 CHRYSLER $75. PHONE EV 2-9369, after 6 p.m.

1957 VAUXHALL, SPOTLESS, ONLY $1,275. Karland. EV 5-8523.

1948 AUSTIN TWO-DOOR, IN A-1 condition, $200. Phone EV 5-6083.

MAGNIFICENT 1948 MG CLASSIC TC model, $895. Phone EV 6-4168.

100 CARS FOR SALE

ENGLISH CAR CENTRE LTD.
1960 Zephyrs and Consuls
Brand New 1960 Thames Buses

53 ZEPHYR $795
53 CONSUL $695
59 METEOR 6 Sedan $2095
56 METEOR Rideau, automatic $1495
55 FORD Custom Sedan $1295
57 ZEPHYR $1645
56 MERCURY Ranch Wagon, loaded $1795
60 METEOR Sedan, 4,000 miles $2795
54 DODGE Regent $545
56 PREFECT $895
60 MERCURY ½-Ton long-box pickup with power axle, custom cab, V8 motor. Only 500 miles. Save $800. Only $2395
68 Others To Choose From. Financing to suit everyone.
1101 YATES EV 5-2431

MORRIS MINI-MINOR
$1365
58 VOLKSWAGEN, 1 owner, low mileage $1445
56 VOLKSWAGEN, 1 owner $995
52 MORRIS Minor, new brakes, new clutch $325
51 PLYMOUTH Sedan, very clean $495
OPEN EVENINGS
HORWOOD BROTHERS
MORRIS — M.G. — WOLSELEY
810 JOHNSON ST. EV 5-6113

SELL/BUY YOUR CAR AT OUR CAR AUCTIONS
Gladwell Motors Corner
EVERY SAT., 10 A.M.
Open most days. Testing and viewing Fri. 2-9 p.m., Sat. 9 to sale time. Buying or selling, see us at MAYNARD'S OR GLADWELL MOTORS. EV 4-5921, EV 4-1621; nights EV 4-1763.

USED CARS—TRUCKS
'54 1-ton power wagon, 4-wheel drive, winch and swivel frame.
'47 Jeep—4-wheel drive.
'52 Cletrac winch and blade.
'57 T.D. 14 winch and blade.
'49 Ford Coach, like new $450
MOONEY & SONS
937 Fort Street EV 3-4177

RETIREMENT SALE
All cars in stock must be sold. Prices greatly reduced. See them today.
MASTERS MOTORS
815 View EV 3-3541

CRABB'S AUTO SALES
55 Buick Hardtop, complete $1,550
54 Studebaker Lowboy, R. H. $350
55 Dodge Sedan, like new $1,050
47 Fargo Pickup, good motor $250
Gorge nr Roundabout EV 4-2166

For Quick Returns
LUND'S
CAR AUCTIONS
926 FORT ST.
Phone for particulars EV 6-3308

1950 FORD BUICK SUPER HARDtop, power steering and brakes, Selectonic radio. EV 2-9334.

SEE US—GOOD USED CARS
SAUNDERS & HITCHMAN
2040 Cadboro Bay Rd. EV 2-4594.

1951 METEOR, GOOD CONDItion, $315. Phone Carr at GR 8-9087.

GOOD SMALL CAR, $18 PER month. EV 4-0881.

1954 VAUXHALL, 6-CYLINDER, good running order. GR 7-3675.

1935 FORD V8 WITH GOOD REconditioned motor; $50. GR 9-5062.

'50 METEOR STATION WAGON. Terms. EV 5-8523.

1953 AUSTIN SPORTS CONVERTible, $495. EV 2-5616.

'5_ METEOR. NO DOWN PAYment. Phone EV 3-4117.

FOR SALE, LATE '52 AUSTIN, EXcellent condition. Phone EV 3-1068.

MUST SELL 1957 VAUXHALL, IN top shape. EV 4-9000.

FOR SALE, '52 PREFECT. VERY good condition. EV 4-3654.

101 FOREIGN IMPORT AND SPORT CARS

1959 RENAULT, GOOD CONDItion, 11,000 miles, $1,350. Ph. EV 5-0407.

106 TRUCKS

1956 METEOR HALF-TON PANEL, automatic, heater, signals. $800. EV 4-4017.

1954 CHEV SEDAN DELIVERY. Radio, heater. GR 7-1374.

1960 MERCURY ½-TON PICKUP, good buy at $2,195. GR 9-1425.

107 PARTS, TIRES AND ACCESSORIES

"BATTERY"
For a strong, sure start every time get an "ACME"
6-VOLT (EXCHANGE) $10.00
12-VOLT (EXCHANGE) ... $16.50
FRANCIS BATTERY & TIRES LTD.
RETREADING SPECIALISTS
1412 Quadra Street EV 3-7082

THIS WEEK'S SPECIAL
4 good used 800-14 first-line Blackwall tubeless tires. 4 new 750-14 nylon 500 tubeless, all black, $29.95 ea. Second-line W & B 670-15 tubeless tires, reg. $29.35 for $21.95. Plus recap casing. Motorola radio, 6-volt, $35. EV 5-1212.

14' FLAT-DECK BODY, STAKE sides, canvas roof, $125; 12' stake side, $35. Avis, Nanaimo. Phone Victoria. EV 2-6222.

WRECKING 1956 PLYMOUTH, 1955 Dodge, 1953 Somerset and 150 others. Sandy's Auto Parts. 1024 View Street. EV 5-4478.

CLARKE'S AUTO PARTS, 3207 Douglas. Used parts for cars and trucks. EV 3-8041.

BILL'S AUTO PARTS, 878 VIEWfield Road. EV 5-1122. Used and rebuilt parts for most cars.

LANGFORD AUTO WRECKERS
1074 GOLDSTREAM GR 8-2869

ENGLISH CAR WRECKING
I.G.M. 420 Bay St. EV 6-1813

NEW MODEL A FORD PARTS. Phone GR 9-3903.

HAPPY VALLEY AUTO WRECKers. 641 Latoria Road. GR 8-3195.

LOOK! RETREADS $10 EX. Gavin Jack, 1317 Quadra. EV 3-0331

107 PARTS, TIRES AND ACCESSORIES

CAR-TOP CARRIERS
No straps, no suction cups, will not mark the car. For both Canadian and European cars.
$13.95
D & D TIRE LTD.
VICTORIA AND DUNCAN

RETREADS
Will Save You at Least
½ THE PRICE
Of a New Set of Tires
VICTORIA TIRE LTD.
Gov't at Herald EV 2-[illegible]

108 AUTO REPAIRS AND SERVICE

FAST, TOP QUALITY RADIATOR repairs, body work and painting at Morrison Chevrolet-Oldsmobile Ltd., Yates at Quadra. EV 3-1106.

IMPORTED CAR SPECIALIST Hilliard Arena Service, opp. Arena EV 3-7811.

BRITISH CAR SPECIALIST Yarwood, 2620 Rock Bay. EV 2-6711

BRAKE DRUMS TURNED TO FACtory specs. Atlas. EV 3-8514.

BRITISH FORD SPECIALIST Jack Grisley, 734 Johnson. EV 6-5221.

CRANKSHAFTS GROUND on your car (all makes). EV 6-2322

109 AUTO BODY WORK AND PAINTING

MOONEY'S FOR FENDER REpairs, auto paint spraying, tailormade seat covers, frame straightening, wheel alignment. 937 View Street. 938 Fort Street.

110 AUTO FINANCING AND INSURANCE

FINANCING
Monthly Payment Plan
Local capital, 35 years' experience, prompt service, reasonable rates and terms. Cars, trucks, industrial, office and household equipment financed. Investigate our plan. Enquiries welcome.
Island Finances Limited
762 Fort St. Phone EV 4-6831

CAR BUYERS
Before you buy your new or late model used car, see us about our low cost financing service, available for either dealer or private sales.
A. M. TAYLOR SPITTAL
821 FORT ST.

111 TRAILERS AND TRAILER CAMPS

HI LO TRAILER SALES LTD.
Victoria's Oldest and Original Dealer
Special—$1,000 off regular price. New 50x10 wide $5,750
12-ft. 2-tone painted Santa Fe Cubs $1,095
Trailer Parts Awnings — Tow Trucks Repair Work
PROPANE GAS
20 lb. $2.50
100 lb. $8.50
Cash and Carry. Bottles filled anytime. Always open. In stock: gas bottles, lights, refrigerators, heaters, regs, water heaters, stoves, etc.
RENTALS TO RESPONSIBLE PERSONS
Industrial Units — Coaches for Pickup Trucks — Travel Trailers.
Corner of Millstream and Trans-Canada
GR 8-2514

KIT INTERSTATE
Just arrived, 55'x10', 3 bedrooms in line. Provincial styling. Features bath and a half. Real luxury on wheels. $7,995.
TRIANGLE TRAILER SALES LTD.
Phone GR 8-3921, res. EV 4-8456

FOR BETTER BUYS IN BETTER TRAILERS, SEE
TOTEM TRAILER SALES
Your Island Dealer for
ROLLO-HOME & GREAT LAKES
Phone GR 8-1041

BOB'S TRAILER SALES
Vancouver Island dealer, Flamingo, Catskill, Aristocrat, Siesta. Special clearance price on some new travel units and used stock. 1 40' 8' wide, $4,595 cash. Few rentals available. Highway 1 at Harriet. EV 6-3623 or EV 2-5647.

HEILITE CAMPING TRAILER. Sets up in one minute. Carries all camping gear. Converts to utility trailer. Light weight, easily towed by small car. For demonstration phone EV 5-2415, Speedway Motors Ltd., 971 Yates St.

FOR RENT — NEW 15' HOUSE trailer, sleeps 6. Ph. EV 6-1212 or EV 2-6052.

FREE TRAILER SPACE, LIGHT and water. For information call GR 8-1141.

FOR RENT — 21' TRAILER, AT Parksville beach. $30 week. Phone EV 4-6083.

FOR SALE, 4x6 COMPACT PONY trailer. A-1 condition. Best offer. EV 4-3503.

FOR SALE, 35x8 MARLETTE house trailer. Good condition. Phone GR 8-2193.

21-FT. TRAVEL-EASE TRAILER, accommodates four. Will accept small car as payment. EV 3-4628.

FOR RENT — 16-FT. TRAILER, sleeps 4 to 5. GR 9-3424 after 5 weekdays. (Book early).

10-FOOT HOME-MADE HOUSE trailer, $150. EV 4-8248.

FOR RENT, 15' TRAILER, AVAILable Sept. 3, thru. EV 2-7425.

112 CARS AND TRUCKS WANTED

MORE GUARANTEED
We're specialists in small cars of all types and have a clientele that allows us a quick smaller profit volume turnover on good, well-kept economy automobiles.
See every other dealer first if you wish, get their offer, then come to "Telmac" prepared to sell your car for far more cash than anyone can offer—guaranteed.
CONSIGNMENT CARS ACCEPTED
5% ONLY 5%
TELMAC
Small Car Motormarket, 848 Fort

CASH
FOR CLEAN CARS
No Waiting.
NATIONAL MOTORS
819 Yates. EV 4-8174

Before Selling Your Car
CONSULT
MORRISON'S
Yates at Quadra EV 3-1108

QUICK CASH FOR GOOD CLEAN CARS
REGAL MOTORS
847 Yates EV 2-7411

A & A CARMART
NEED GOOD CLEAN CARS
PAY TOP CASH
2844 Quadra EV 6-2712

HAVE CASH, WANT STATION wagon. Top condition only. Ph. EV 3-6630.

112 CARS AND TRUCKS WANTED

Want To Sell Your Car?
Best Consignment Prices At
KARLAND, EV 5-8523

HAVE $400 FOR GOOD USED CAR. Small car preferred. Victoria Press, Box 1340.

CARS BOUGHT FOR WRECKING. Hi-way Service. GR 8-9089.

SELLING? SEE ART'S CAR SALES BURNSIDE AT HARRIET

115 MOVING AND HAULING

SMITH TRANSFER
H. L. H. & Sons Cartage
PH. EV 5-7514
Moving and Parcel Pickup

CANTIN'S
Local and long distance moving. Warehouses: Victoria, Duncan, Vancouver. 541 Yates St. EV 5-3476.

FERRIDAY'S TRANSFER
Local and Long-Distance Moving. 642 Queens Ave. EV 2-5311

AVIS RENTS MOVING VANS, ALL sizes. 800 Douglas. EV 3-2131.

116 HOTELS

HOTEL YATES
"It's in the heart of everything" at 712 Yates St. Transient and residential. Winter rates on request. 100% fireproof. Elevator service. EV 4-7187.

Ritz Hotel, 710 Fort St.
FURNISHED APARTMENTS AND ROOMS — EV 3-1021
Elevator Service Permanent Transient

BEVERLEY HOTEL
In city centre. Moderate rates, housekeeping rooms, TV in lounge. Transient and permanent guests. 724 Yates. Phone EV 4-0611.

CHANDLER HOTEL, 723 YATES. Weekly rates $7, $9, $11, $12.50. Few housekeeping. EV 5-1629.

117 COTTAGES AND CAMPSITES

SHAWNIGAN — SMALL MODERN cottage for rent, Aug. 29. Phone EV 4-6368 or GR 9-4677.

120 ROOM AND BOARD

WILLOUGHBY GUEST HOME, 90 Linden; vacancy (annex) for elderly lady or gentleman, main floor, excellent food, care when needed. Near Beacon Hill Park, ocean front and bus. Laundry. EV 5-5321.

LONELY LADY WITH BUNGALOW, easy distance from 4 schools, would like lady teacher or older business woman as paying guest. Garage, or short block to bus. Victoria Press, Box 1341.

LARGE GROUND FLOOR ROOM with private bathroom for retired permanent guest. Close to park, beach and bus. EV 3-2310.

GROUND FLOOR ROOM — SUIT elderly lady. Tray service. Phone EV 5-5946.

GOOD BOARD AND ROOM, HILLside and Quadra area. Working men only. EV 2-5540.

SINGLE OR SHARED ACCOMmodation with board. Private bath. 644 Linden Ave. EV 2-4342.

COMFORTABLE ROOM. GOOD board. Young business gentleman. EV 5-7189 after 5 p.m.

LADY WOULD LIKE NURSE OR working girl to share comfortable apartment. EV 5-3050.

CRAIGMYLE, 1037 CRAIGDARroch. Hot and cold water. EV 5-9031.

ABERDEEN HOTEL, EV 4-3742. Full board. Hotel service. Central.

2 LARGE BED-SITTING ROOMS. Nursing care. EV 3-7400.

SEASCAPE REST HOME. MODERate rates. EV 3-4361.

GOOD ROOM AND BOARD. 406 Simcoe St. EV 3-3925.

ROOM AND BOARD FOR A young man. EV 5-2055.

BOARD AND CARE FOR ELDERly persons or convalescent. EV 4-6534

NICE ROOM OR ROOM AND board, Fairfield. EV 5-8345.

GOOD BOARD AND ROOM, PRIvate home. Jubilee area. EV 3-6168.

121 ROOMS TO RENT

SLEEPING ROOMS, QUIET. REAsonable rates. One block east of C.P.R. station. 160 Cambie at Waters, Vancouver, B.C. Phone MU 3-5535.

TWO PROFESSORS OR TEACHers, ladies or gentlemen, to share my new home. Close to Victoria College. EV 6-4919.

ROOM TO RENT IN PRIVATE home, Jubilee area; some housekeeping privileges. EV 4-5144.

NICELY FURNISHED ROOM IN private home; breakfast if desired. Business person preferred. EV 4-4820.

NEAR MT. VIEW HIGH SCHOOL, basement room, separate washroom, entrance. $17.50 month. EV 4-0936.

SLEEPING ROOM, $6 A WEEK; walking distance. 1312 Stanley. EV 3-7919.

LIGHT HOUSEKEEPING OR sleeping rooms. EV 2-3510.

SLEEPING ROOM, ESQUIMALT—Navy personnel welcome. EV 5-8966.

NEAR PARK, SEA, CLEAN, KITchen. Tourists or others. EV 4-0475.

FAIRFIELD, QUIET, CLEAN sleeping room, $20. EV 5-1814.

FRONT SLEEPING ROOM NEAR Beacon Hill Park. Phone EV 2-8340.

125 HOUSEKEEPING ROOMS TO RENT

SCOTT APARTMENTS
Fully furnished rooms over 20 feet long. Hot and cold water. Gas range. With or without private bath. $8 to $11 weekly. We cater to middle-aged and elderly tenants. EV 2-1221.

1 DOUBLE; 1 SINGLE HOUSEkeeping room. Centrally located. Full kitchen and washing facilities available. Suitable for students or working people. Reasonable. Phone EV 4-7311.

VISITORS' FURNISHED HOUSEkeeping rooms. Everything supplied. Quiet district, 5 blocks city centre. Weekly rates. Reservations accepted. Mrs. Denison, 1007 Linden. EV 4-6325.

NICE, FULLY-FURNISHED ROOM, kitchen facilities, fridge, dishes, linen, etc. Walking distance from Jubilee, $30. 1683 Foul Bay Road, EV 3-8738.

2 ROOMS, UPSTAIRS, QUIET, suitable [illegible]. Own dishes and bedding. 2321 Cook. EV 3-5222.

2653 GRAHAM ST. NEWLY DECOrated large room with pantry, 2-burner gas plate. $27. EV 2-4073 or EV 5-2585.

HOUSEKEEPING AND SLEEPING rooms, all utilities incl., $20 mo. up. Close-in location. Northwestern Securities of Victoria Ltd. EV 5-6741.

LARGE HOUSEKEEPING ROOM. Fireplace. Ground floor. Adjoining bedroom. Business ladies, $45. Ph. EV 2-2072.

CLEAN, WARM ROOM. CLOSE in. Linen and dishes supplied. $26. EV 2-6250.

LARGE HOUSEKEEPING ROOM; ground floor. Fridge. Unfurnished. Walking distance. EV 3-8379

BRIGHT, CLEAN ROOM. CLOSE to Park and Buildings, to permanent tenant. $30 month. 325 Michigan.

NICELY FURNISHED, ALL SUPplied, frig, private entrance, near bus, shopping and park. EV 3-9794.

GROUND-FLOOR FRONT ROOM for quiet lady. Fort and Cook. EV 3-9502.

TWO ROOMS, $12 AND ONE large room, $8.25 a week. All found. Men only. 1256 Yates.

LARGE BED-SITTING ROOM AND kitchenette. Twin beds. Everything supplied. EV 2-9368.

FURNISHED BED-SITTING ROOM for quiet gentleman. Hotplate, linen. Rockland, near Cook. EV 3-9502.

3-ROOM SUITE, $70. ALSO HOUSEkeeping room, clean, quiet, warm. 1124 Fort. EV 5-1148.

$25. LARGE FRONT UPPER BEDsitting; smaller, $21, fridge. College student. EV 5-1595.

BEACON HILL PARK. QUIET, FURnished, warm housekeeping room. All found. $32. Gentleman. EV 6-1868.

FURNISHED ROOM, SHARE KITchen and bathroom; near bus stop and Jubilee; $25 monthly. EV 5-6309.

HOUSEKEEPING ROOM, CLOSE in; pensioner preferred. EV 5-6613.

125 HOUSEKEEPING ROOMS TO RENT

SMALL ROOM, ALL FOUND, quiet; sink, fridge. 1623 Belmont.

VERY WARM RM. KITCHENETTE. Rangette, frig. Oak Bay. EV 2-2887.

BED-SITTING ROOM AND KITchen. Business person. EV 4-3308.

VICTORIA WEST. OFF ESQUImalt Rd. All facilities. EV 2-6344.

$28. 1 MAN, 2 SHARE FRIDGE. 1125 Empress. EV 4-2088.

BRIGHT FRONT RM., 816 COOK St. Furnished or unfurnished.

2-ROOM SUITE. ALL FOUND. Fridge. Close Jubilee. Ph. EV 3-2985.

NICE LARGE FRONT ROOM. ALL found. Close-in. 1011 McClure.

LARGE CLEAN HOUSEKEEPING room. Near Jubilee. EV 2-8458.

UNFURNISHED, CLOSE IN. ELECtric stove. Quiet. EV 4-9717.

128 FLATS, APTS. TO RENT—FURNISHED

FAIRWAYS APARTMENT
Cadboro Bay. Delightful, sunny, 3-room self-contained suite where every comfort awaits you. Close to stores and beach. 15 minutes from town. By day, week or month. Just phone GR 7-2692. 3895 Hobbs St.

SELF-CONTAINED, ATTRACTIVE, modern bachelor suite. Bed-sitting room, kitchen, bath. Heat and hot water supplied. Residential district. Close to everything. $75. Phone EV 5-6863 a.m. and evenings.

VERY NICE COMPLETELY FURnished 3-room suite. Automatic heat and HW. Ground floor with private entrance. Corner Quadra and North Park. $65 per mo. Ph. EV 3-5831 or EV 2-5462.

FURNISHED OR UNFURNISHED bachelor suite, half block buses. Also L.H.K. room, everything supplied. 1016 Linden Ave. Phone EV 4-7096 after 3 p.m. Mrs. Richards.

FAIRFIELD DE LUXE GROUND-floor suite, private bathroom, separate entrance, twin beds, suit elderly couple. $75 inclusive. EV 3-9638.

DUPLEX, UP AND DOWN. GOOD location, very convenient to bus, schools and stores. Automatic hot water oil heating. EV 6-3982. Lower suite furnished.

LARGE, CLEAN, 2 ROOMS. ELECtric rangette, frig, sink and cupboards built in. Everything supplied. Oil heat. Close in. $60 per month. EV 3-5511.

3-ROOM SUITE. BATH, ELECTRIC stove, frig, washer, wall-to-wall carpet, heat, hot water supplied. Sept. 15th. EV 4-2441. 1040 Burdett.

FIELD APT. ON MAIN FLOOR. 1-bedroom suite. Small living room, kitchenette, bath. Suit 1 or 2 persons. $70. EV 5-8054.

SUNNY, COMFORTABLE, 1 OR 2 bedroom suite. Beautiful view. Close to everything. $85. EV 5-6863 a.m. and evenings.

FOR RENT—FURNISHED APARTment, lower duplex. Convenient location. For particulars, phone EV 6-3982.

BEACH DRIVE—1-BEDROOM LUXury suite, fully furnished and equipped. 1 minute sea, bus and store, 4 to 12 months. Ph. EV 5-3536.

COLWOOD—3 ROOMS, MODERN, self-contained, tiled floors; fridge, washing machine; $50, water included. 332 Goldstream. GR 8-3124.

MAN TO SHARE SINGLE BEDroom apartment. $35 plus half fuel, light, expenses. Victoria Press, Box 1337.

GROUND-FLOOR DE LUXE 3-RM apt., private entrance. Available Sept. 1. 811 St. Charles. EV 5-3203.

ESQUIMALT—3 FURNISHED RMS. Heat and water supplied. $60 mo. Call after 5. EV 3-5573.

2-ROOM SUITE IN CITY CENTRE. Middle-aged lady preferred. Phone EV 4-5058, EV 4-9554.

3 ROOMS, SEMI-PRIVATE BATH. $48. Available Sept. 1. Adults. Ph. EV 3-4943.

OAK BAY. 3-ROOM SUITES NEAR beach, bus, golf course. Clean, warm. Linen and dishes. EV 3-5411.

3 ROOMS, PRIVATE BATH, STOVE, fridge, automatic washing facilities, carport. EV 2-7811.

3 ROOMS AND BATH, NICE LOCAtion, walking distance. Near park, sea. EV 2-5542. 118 Government St.

2-ROOM FURNISHED SUITE. ALL found. Frig. Close Jubilee. Phone EV 3-2985.

2-ROOM SUITE, HEAT, ELECtricity supplied. $42. 402 Chester. EV 3-9082.

JUBILEE — QUIET. 3 ROOMS, self-contained. Adults. EV 3-4680.

3 ROOMS, GROUND FLOOR, SUITable for older couple. EV 5-5103.

2-ROOM SUITE, QUIET LADY. 1234 Fort Street. EV 5-5974.

LARGE 2 ROOMS, CLOSE TO Beacon Hill, reasonable. EV 4-8302.

CLEAN, BRIGHT, 2-ROOM SUITE. 1334 Johnson, after 5 p.m.

4½ ROOMS, HEATED. EV 2-2630.

129 FLATS AND APTS. TO RENT UNFURNISHED

BRIGHT ATTRACTIVE TWO-room suite with kitchenette. Possession immediately. Apply Hawthorne Lodge, 439 Cook St.

1219 NORTH PARK ST., 2-BEDroom suite, $42. C. G. Heisterman & Co. Ltd., 1121 Blanshard St., EV 3-4161.

FAIRFIELD, BY THE SEA AND park, two-room self-contained suite. $50 includes heat and water. 1121 Woodstock. EV 2-0244.

VERY ATTRACTIVE. MODERN, 3-rm suite. Electric kitchen. Harbor view. James Bay. Adults. $75. EV 2-1001.

3-ROOM SELF-CONTAINED suite on Quadra. Electric range, frig, nice garden. $75. EV 2-1502, EV 4-0438.

$35 — LARGE LIVING ROOM suite with full private bath and entrance, near Cook and View. Reed's, EV 3-8324.

ATTRACTIVE 5-ROOM LOWER DUplex. Oil heat. Fireplace, etc. Quiet adults. $90. 848 St. Patrick, Oak Bay. EV 2-6904 after 6 p.m.

SELF-CONTAINED 3 ROOMS AND sun porch, ground floor, city centre. Quiet couple, no children or pets. EV 4-5058 or EV 4-9554.

CLEAN 3 ROOMS, MAIN FLOOR. Greatly reduced rent for light caretaking duties (lawn, furnace and light cleanign indoors). EV 3-7639.

ESQUIMALT—A NICE LOWER DUplex, 3 plus; electric stove, hot water. Adults. $50. Apply Suite 1, 734 Lampson.

SELF-CONTAINED SUITE, AUTOmatic heat and hot water, electric [illegible]. Adults. $60. [illegible] EV 2-3959.

5 ROOMS, 2 BEDROOMS, AUTOmatic heat and hot water. Stove and drapes. $80. Available Sept. 1. Phone EV 4-4524.

LOVELY 3 OR 4-ROOM SUITE. Separate bathroom. Owner supplies heat and [illegible] stove. $50. EV [illegible]

LARGE 2-BEDROOM SUITE WITH private bath. Wired for range. Oil heat. Utilities supplied. EV 3-5511. 735 Queens.

3-ROOM LOWER DUPLEX, SELF contained. 3-pc bath. EV 4-9164 after 4.30 p.m.

APT. FOR RENT IN SOUTH FAIRfield. Available Sept. 1. Reasonable. EV 2-4045 or GR 9-1402.

SEACREST, BEACH DR. 2-BEDroom de luxe suite. Lovely view. Adults. EV 5-3081, EV 2-3654.

4½ AIRY AND SUNNY SUITE, light, water and heat supplied. 619 Raynor Ave., EV 5-4717.

WARM, 4-ROOM COMPLETE suite. Range. $67.50. Garage. Ph. EV 3-7532.

3-RM STE, SELF-CONTAINED. $50. Children welcome. Convenient location. Ste 9, 306 Edwards. EV 3-0802.

FORT AT TRENT, 4-ROOM DE luxe, ground floor, private entrance, adults; $85. EV 2-4674.

3-RM UPPER, FRIDG, ELEC range, oil heat, $55. 540 Manchester. EV 4-1755.

$35, NEWLY DECORATED 3 RMS, bath, stove. Quiet couple. No. 4, 1027 Queens, 3-8 p.m.

SEPT. 1st. HEATED 3-RM SUITE. Elec stove. Own entrance. Nice quiet location, Gorge. EV 4-1294.

UPPER DUPLEX, 3-RMS, FRIDGE, stove. $50. EV 6-1842.

4-ROOM UPPER DUPLEX, $65. Oil heat. 544 Simcoe. EV 4-7757.

4 ROOMS, $50; 67 MENZIES. OIL stove, heat. Sept. 1. EV 4-6764.

1974 OAK BAY. SELF-CONTAINED. 3 rooms. Adults. $65. EV 5-1093.

T
H
E

F
A
M
I
L
Y

C
I
R
C
L
E

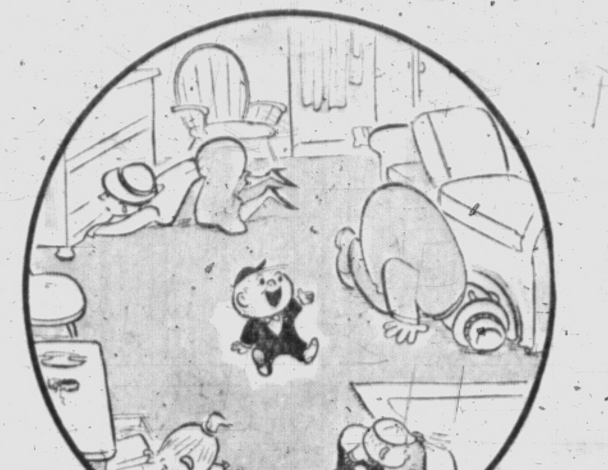

"This is the part I like best about going out—looking for my shoe."

129 FLATS AND APTS. TO RENT UNFURNISHED

HEATED SWIMMING POOL
New, modern suites from $85. Colored stoves and fridges. Automatic washers and dryers. Drapes, exhaust fans, TV outlet, garburetors. Apply Suite 109, 532 Dallas Road.
NEW WING OPENING OCTOBER 1
One and two-bedroom suites featuring wall-to-wall carpeting. See manager, 532 Dallas Road.

Waterfront, Oak Bay, 1-BR suite. Modern bldg. Superb views.
New 3-bedrm Esquimalt duplex. Quiet street near sea. Carport and heat supplied. Avail. Sept. 1. $110 per mo.
1814 Oak Bay Ave. Very clean 1-bedrm suite. $55 per mo.
4 excellent 1-bedroom suites in modern apartment blocks. Hillside, Jubilee Hospital and Beacon Hill areas. $80.00 - $90.00.
1177 Old Esquimalt Road. Large ground level duplex, oil heat, fridge and range incl. 2 bedrms. Quiet, pleasant location. $85 per mo. Sept. 1.
We have a large selection of bachelor and 1-bedrm suites from $30.00 and up.
PEMBERTON, HOLMES LTD., 1002 Government St. EV 4-8124.

TWO BEDROOMS
$85. Near Willows Beach. Modern five-room apartment with garage and heating included. Children considered. Immediate possession. National Trust Co. Ltd., 727 Fort Street, EV 2-9188.

NEWLY DECORATED TWO-BEDroom suite, electric stove and fridge, TV plug, dinette, automatic laundry. Adults. $85. Also 1-bedroom suite at $70. Apply Suite 3, Fairhill Apts., Hillside at Cook.

1136 ESQUIMALT, AMONG OAKS, quiet, large 2-bedroom suite; heat, hot water supplied. 51 Marlborough, near park and ocean, quiet 1-bedroom suites, heat, hot water, stove and frig.

EXTRA LARGE 2-BEDRM APT., heat and HW incl., on park, suitable for 2 children. $100 per mo. 3-room apt. Heat and HW incl. $65 month. Northwestern Securities of Victoria Ltd. EV 5-6741.

PEMBERTON ROAD, LOVELY ground-floor bachelor apartment for quiet, retired person. $65 monthly. Nice home, spacious grounds. Ph. EV 4-7383.

$33 — BACHELOR APARTMENT — Downtown location. Bed-sitting room, kitchen and bathroom. Immediate possession. National Trust Co. Ltd., EV 2-9188.

$45.00. FAIRFIELD, 2-BEDROOM, bright spacious suite, overlooking Hollywood Park, separate entrance. Near bus stop, stores and school. C. N. Montague Co., EV 4-9318.

BRENTWOOD. GROUND-FLOOR modern triplex, 4 rooms. Hot water heat, electric range and fridge. Laundry room and carport. $60. V. C. Dawson, 1031 Sluggett. GR 4-1414.

SELF-SUSTAINING GROUND-floor bachelor suite. Four-room suite upstairs. Fridge and range with heat supplied for both. 1117 Bay.

VACANT, MODERN, 3-RM APARTment, with dinette. Oil heated block, electric stove and fridge. Laundry facilities. Quiet adults. Strathmore Apartments, Cook and Hillside.

$67.50. 1-BEDROOM SELF-CONtained, fridge and stove. Close to Naden. Eastwood Apartments, 646 Admirals. EV 2-3346.

$55. MODERN LOWER 1-BEDroom suite. New Pembroke bath, fridge and range. Automatic heat and hot water. Close in. Phone EV 2-2282.

COMFORTABLE 1 AND 2-BEDroom units. Special family winter rates. Old Mill Motor Court. Ph. GR 8-2221.

CORNER FERNWOOD AND PANdora. Nice suite. Rent reasonable. Apply 1410 Harrison or phone EV 5-3676.

GORGE AREA. 3-ROOM UPPER duplex. Gas stove, heat supplied. Own entrance. Children welcome. $50. EV 5-6591.

NEW APT.
Rosalma 1 and 2-bedroom suites. Fridge, stove, hot-water heat. 841 Esquimalt Road, EV 2-1551.

SELF-CONTAINED. SEPARATE entrance, fridge and stove. Close to Naden, Esquimalt. $67.50. EV 3-9857 or Suite 11, 636 Admirals Rd.

OAK BAY. 1-BEDROOM SUITE, self-contained, newly decorated. Hot-water heat. Stove and refrigerator. $67.50. EV 5-6567, EV 5-2494.

UPPER DUPLEX. 2 BEDROOMS, electric range and electric hot water, oil heat. $60 per month. Phone EV 5-4270.

5-ROOM UPPER DUPLEX AT Oak Bay junction. Modern kitchen and bathroom. Automatic oil heat, near schools. $85. GR 7-6031.

DOVER APTS. — 3 ROOMS, $53 month, newly decorated; live downtown and save bus fares. EV 2-[illegible]

BACHELOR APARTMENT. BEDsitting room, kitchen, bathroom. Ground floor, no steps. 1422 Fort St.

ESQUIMALT, 3-ROOM SUITE, electric frig and stove, private entrance. Phone after 5 p.m. EV 5-2250.

$65 PER MONTH, HEATED. TWO-bedroom suite. Gas range, frig. Apply 7 Alma Place. EV 5-9977.

CLOSE IN. MODERN. STOVE AND frig. 1 and 2 bedrooms. $65 to $85. Apply E. E. Heath, 625 Yates.

1131 GRANT ST. SELF-CONTAINED 4-room suite. Private entrance. $40. EV 3-4993.

FAIRFIELD. UNFURNISHED 4-room suite. Newly decorated. $70. EV 4-7065 after 3.

$55. VACANT 3 ROOMS AND BATH, ground floor suite. New gas range. Heat and water supplied. EV 5-2881.

$45. UPPER DUPLEX; $50, LOWER. Walking distance. Bright, clean. 1040 Pandora. EV 3-9568.

3-RM SUITE, SELF-CONTAINED, heat, hot water supplied, $75. 1123 Rockland. EV 2-7663.

LANGFORD, NEW 2 BEDROOMS, fridge, range, hot water, laundry tubs. September 1. $55. GR 8-1840.

OPPOSITE BEACON HILL PARK. One room, stove and fridge. Canada Trust, EV 2-8111.

$55. UPPER, SPACIOUS, SUNNY, 3 rooms, bath, heat. Adults. Phone EV 3-2426 after 12 p.m.

3-ROOM UPSTAIRS APARTment. Bath. Heated. Selkirk Ave. $47. EV 3-3317.

1026 EMPRESS AVE. EV 6-1968. Self-contained upper 4 rms. Heated. Elec stove. Redecorated. $60.

UPPER 4-ROOM DUPLEX AND bath. Heat, hot water. Gas range, fridge. Adults. $60. EV 2-0131.

$60 — SELF-CONTAINED 4 ROOMS, bath. Oil range. Furnace. Near town. EV 5-3511, EV 2-0752.

BACHELOR SUITE, $55 PER month. Apply 3400 Douglas.

129 FLATS AND APTS. TO RENT UNFURNISHED

BROWN BROS. RENTALS
$110 — PACIFIC SHORES 2181 Haultain; de luxe 2-bedrm apts., elec range and fridge, automatic laundry, lge storage area. Apply caretaker, Suite 14.
$105—Esquimalt, quiet street; new 2-bedrm apt., elec cab kitchen, auto laundry, front and rear entrances.
$95 — LUXOR MANOR, corner Richardson and Cook, de luxe one-bedroom apt., top floor, elec range and fridge. Apply caretaker, Suite 1.
$90—WALLMERE APT., Oak Bay; newly-decorated one-bedrm apt., elec kitchen, auto laundry, nice location.
$75—Nice one-bedroom apt. at 639 Admirals Road, Esquimalt; elec range and fridge.
For further information please call Brown Bros. at EV 5-8771 ANYTIME.

FAIRFIELD ROAD, 1-BEDROOM, living room, bathroom, cabinet kitchen with electric fridge and stove. Laundry room. Your own front and back door. Recently redecorated. Available, $75, from Sept. 1. Hagar & Swayne Ltd., EV 4-0531, 614 Yates Street.

646 BAY ST.
Upstairs suite, separate entrance, living room, 2 bedrooms, kitchen with gas range. $40.00. GR 9-5921.

MODERN 3-RM & BATH, ELEC stove and fridge, automatic ldry, oil heat. Carport. Ground floor. Vacant. $77.50 mo.
One and two-rm bachelor suites. Vacant. $35 and $43 mo. Elec stove. Walking distance. Phone EV 4-9305. Financial Survey Ltd.

CORDOVA BAY BY THE SEA. 3 rooms and dining area. Full bathroom. Modern, warm and bright. Oil range, patio, large windows, beautiful view. Private entrance. $75, includes all utilities. Available Sept. 1. GR 9-5137.

UPPER DUPLEX
Large, 1-bedrm. Close to Government House. Not modern but with a great deal of charm. Set in a beautiful garden. Auto HW heating. FP. All found. $85. Phone EV 3-3151 till 7 p.m. weekdays.

DE LUXE 1-BEDROOM, NEWLY decorated apartment in 4-year-old block. Well heated. Automatic washing facilities. Push-button range and frig. Colored bathroom fixtures, TV hookup. Quiet and close to town. EV 4-7738, EV 3-0823.

MODERN APARTMENT BLOCK, excellent 2-bedroom suite, thru hall, spacious living room and dining area, cabinet kitchen, near shopping centre. Good bus service, nice view, well heated. Adults only. $95, with garage. Phone EV 4-7541.

NEW 1-BEDRM, OWN ENTRANCE, patio, TV hookup, auto heat, auto laundry. 912 Carlton Terrace, off Esquimalt Rd. between Head and Lampson Sts. EV 2-7757.

DALLAS AND MOSS AREA
Spotless and shining. Redecorated 3½-room, self-contained, upper duplex. Very bright and cunny. Stove, frig, heat included. Near bus, sea and park. Adults. Call EV 4-8578.

FERNWOOD AND BAY
Modern kitchen, elec range. Dinette. Liv rm. 2 bedrms and bath. Oil heat. Tenant pays electricity only. Vacant. $85 mo. Phone EV 4-9305. Financial Survey Ltd.

ROCKLAND AVE., UPPER AND ground floor suites, each containing bedroom, bathroom, living room, kitchen, fridge and stove. Adults only. Rents $65 and $73. Phone GR 9-4009.

AVAILABLE IMMEDIATELY, 2-bedroom suite on West Bay Terrace. Electric equipped kitchen. Rent $75. Apply the Canada Permanent Trust Co, 714 Fort. EV 4-9375.

FAIRFIELD, MODERN, SELF-CONtained suite, ideal for young married couple. Use of washer and dryer. Available September 15. Rent reasonable. 1333 Carnsew. EV 2-8782.

BEACON HILL PARK
Bus stop. Well heated, sunny side, 2 bedrooms, auto laundry, auto fridge, adults. $95. Park Crest Apts., 150 Douglas Street.

PARKSIDE APTS. 217 COOK. 1-bedroom suite with new stove and frig. Near park and bowling greens. $85. GR 8-1956.

CORNER FERNWOOD AND PANdora. Nice suite. Caretaker duties if desired. Apply 1410 Harrison or phone EV 5-3676.

VERY COMFORTABLE 3-ROOM suite, all automatic, near in. $50. Just remodelled. GR 7-2257.

$67.50. ESQUIMALT. MODERN 3 rms., elec stove, fridge, washer. 608 Nelson. EV 4-7505.

3-ROOM SUITE, MODERN, ELECtric range. Hillside-Quadra district. $65. 2532 Vancouver. EV 2-9447.

DUPLEXES—4 ROOMS AND BATH, newly decorated. Oil ranges. $50 and $55. GR 9-5049.

3-ROOM SUITE, KITCHEN, BATHroom, $70. 1224 Richardson. Phone EV 5-0460.

2-BEDROOM SUITE, MODERN block, all facilities. $90. EV 3-4086 or EV 2-0110.

BEACON HILL PARK, HEYWOOD Ave. 3 rooms, bath, hall, heat, hot water. $65. EV 2-8947.

2680 QUADRA. [illegible] Stove, fridge, heat and water included. GR 5-2427 or EV 2-2157.

2 NEWLY DECORATED, QUIET downtown suites, $45. L. and H. included. EV 5-6008.

SELF-CONTAINED UPPER 3 rooms and bath, heated, electric stove [illegible].

4-ROOM SUITE, ELECTRIC STOVE and frig, automatic heat. 1675 Oak Bay Ave. EV 3-1784.

MODERN SIDE-BY-SIDE DUPLEX with stove and frig. Close in, at 1123 View St.

NEW, 2-BEDROOM SUITE, SELF-contained, Esquimalt, 1304 Astle St.

$50. 3 ROOMS, HEAT, HOT water, bath, central. EV 2-5303.

3-RM UPSTAIRS SUITE, JUBILEE district. Baby welcome. EV 5-5335.

3-ROOM SUITE, CITY CENTRE. Available Sept. 1. $30. EV 3-4544.

GROUND-FLOOR SUITES. DE-Cosmos Apts. Close in. EV 6-3929.

4-ROOM SELF-CONTAINED. Utilities. Adults. $60. EV 5-1287.

2-ROOM SUITE, SELF-CONTAINED, Willows, rent $45. EV 3-1905.

OAK BAY AVE., GROUND FLOOR. Self-contained. $55. Adults. EV 2-4728.

3-ROOM SUITE, HOT WATER heat, close in. $65. EV 4-2878.

NEWLY DECORATED 4-ROOM APT. EV 4-6343.

3 CLEAN ROOMS. PRIVATE bath. Adults. Low rent. EV 3-4406.

ONE-BEDROOM BASEMENT SUITE Hillside and Blackwood. EV 4-3979.

2 BRIGHT ROOMS, CENTRAL, ground floor. Frig. $40. EV 2-2687.

DE LUXE 1-BEDROOM SUITE near Jubilee Hospital. GR 4-1815.

THREE-RM STE, PRIVATE BATH and stove. 3789 Quadra St.

READ THE CLASSIFIED ADS carefully ... the money you save may be your own.

130 FLATS AND APTS. WANTED

WORKING MOTHER NEEDS SELF-contained suite with kind reliable day care for baby. All replies will be acknowledged. Reply Victoria Press, Box 1338.

LARGE 1-BEDRM SUITE IN MODern block. Quiet location near Hillside preferred. PEMBERTON, HOLMES LTD. 1002 Gov't St. EV 4-8124.

WORKING GIRL, LOOKING FOR apartment to rent with same. Phone EV 3-2549.

TWO-ROOM FURNISHED SUITE or bachelor, near city, for quiet couple. Reasonable. GR 4-2225.

132 HOUSES TO RENT FURNISHED

OAK BAY—WILL RENT REASONable to older reliable couple, for 10 months, a small furnished house; oil stoves, no basement, garage. Phone EV 4-2398, from 5 to 6 p.m. or 9 to 10 a.m.

SMALL FURNISHED HOUSE, ONE block from public beach, Shawnigan Lake. Phone Cobble Hill 141-L-2.

$53. ONE-BEDROOM SUITE. SIDE duplex. New fridge. All very nice. GR 8-2877.

COLWOOD COURT — SPACIOUS bungalows, trailer park. GR 8-1823.

DUPLEX, BLOCK FROM SCHOOL. $30 and $40. Oil. EV 3-1695.

WARM BUNGALOWS, $50 TO $75. Utilities included. GR 8-1185.

133 HOUSES TO RENT UNFURNISHED

GORDON HEAD. SWEEPING views. Wall-to-wall carpeting. $185 per month. Gardener included.
590 Baxter. Large N.H.A. home. Sept. 1. $125 per mo. Full basement. Close to schools. Large LR and dinette.
1454 Grant St. Completely redecorated. Older, 3-bedrm house. $70 per mo.
508 William St. House with suite. $70.
Several other houses available, $65 to $115.
3130 Richmond Rd. Right by university. Quality 2-bedrm house with full self-contained basement suite. Available Sept. 15. $120 per mo.
PEMBERTON, HOLMES LTD. 1002 Government St. EV 4-8124

LINDEN AVE.
Side-by-Side modern duplex, comprising large living room with fireplace, large cabinet kitchen with stove, din space, 2 bedrooms and bath. Hot water oil heat. Garage. Very attractive. Rent $80 month.
A. Bernard & Co. Ltd.
629 Fort St. EV 4-9335

AVAILABLE SEPT. 1, ATTRACtive 5-room suite in duplex on Cranmore Rd. near Oak Bay High School and Jubilee Hospital. Oak floors, double plumbing, oil heat, garage in basement. $90. Apply The Canada Permanent Trust Co., 714 Fort. Phone EV 4-9375.

WILSPENCER PLACE
New 2-bedroom de luxe duplex in the exclusive Rockland district. Full dining room, twin-size bedrooms, full basement. Rent $100. Available Sept. 1. Call E. J. Butler, EV 5-1232. Douglas Hawkes, 817 Fort St.

SIDE-BY-SIDE DUPLEX, FRESHly redecorated, waterfront, living room, kitchen, bedroom, bathroom, large glassed-in sun porch, automatic hot water heater, new gas range, near bus, adults or 1 child. Immediate. $65. GR 9-1576.

MODERN 2-BEDRM NEW HOME. $100 mo.
Modern 2-bedrm duplex, close-in location. $95 month.
2-bedroom duplex, C.W. at $85 mo. Northwestern Securities of Victoria Ltd. EV 5-6741.

$70 — FAIRFIELD, 2-BEDROOM side-by-side duplex, hardwood floors, hot-water heating, garage. Convenient park, stores, schools and bus. C. N. Montague Co., EV 4-9318, EV 3-5967.

OAK BAY — 830 TRANSIT ROAD. 5 rooms. Full basement with garage. Automatic HW, oil heated. Fully wired for electric appliances. $100. See by appointment only. Ph. EV 3-8908.

1-BEDROOM DUPLEX, NEAR JUBIlee Hospital. Basement. Oil heat, garage. Adults only. Rent $65. Possession Sept. 1. Clark & Wallace. EV 5-5794 or eves. EV 2-6817.

BRIGHT, CLEAN, SPACIOUS 2-bedroom modern duplex. TV antenna. Electric stove, fridge. $75. One or two children. No animals. 40 Lurline. EV 6-4975.

AVAILABLE SEPT. 1, 5-ROOM home on Finlayson St. Hot air furnace, garage. $75. Apply The Canada Permanent Trust Co., 714 Fort. Ph. EV 4-9375.

BRENTWOOD. 4-ROOM MODERN cottage. Quiet location. Oil stove, carport and garden. Immediate. $55. V. C. Dawson, 1031 Sluggett. Phone GR 4-1414.

ESQUIMALT, BRAND-NEW smart, modern 2-BR duplex. Gas range inc. Apply Lee Hallberg, King Realty, EV 2-2131, eves. EV 3-8510.

154 ISLAND HIGHWAY. LARGE living room, bedroom. Newly decorated. $50. For information phone EV 2-8824.

FAIRFIELD—2-BEDROOM LOWER duplex with separate entrance. $75 includes automatic oil heat. Phone [illegible]

FOR RENT, MODERN TWO-BEDroom home, wired for range. Large living room. Full basement. Phone EV 4-8728.

LAKE HILL — 2-YEAR-OLD SIDE-by-side duplex. Bright kitchen. Stove and fridge. Oil-O-Matic heat. No basement. $80. GR 9-2230.

2-BEDROOM HOUSE WITH FIREplace, near Jubilee Hospital, with rented, self-contained basement suite. GR 9-1884.

SEPT. 1ST, ON HAULTAIN, 2-BEDroom house. Automatic heat. Prefer tenant with option to buy. Rent $90. EV 5-4117.

MODERN 5-RM SxS DUPLEX. Auto oil heat. Close in Fairfield. Walking distance. Adults. $90. Ph. GR 9-3873.

$75—5-ROOM HOUSE, REDECORated, gas range and hot-water heater, furnace heat—near Cook and View. Reed's, EV 3-8324.

OAK BAY 5-ROOM STUCCO BUNGalow, oil heat, basement, drive-in garage, adults only, rent $100. Clarke and Wallace, EV 5-5794, EV 2-6817.

1417 DENMAN STREET—OLDER-type home, 3 bedrms, LR, lge kit; available Sept. 1; rent $55. Douglas Realty Ltd., EV 5-8784 anytime.

LARGE 4-BEDRM HOME. CENtral, close to schools and bus. Victoria Press, Box 1325.

$65, 3 BEDROOMS, 2242 CADBORO Bay Rd., close to schools. Immediate possession. EV 5-6498.

OAK BAY AREA, 4-BEDROOM home, near schools, oil heat. Available Sept. 1. EV 4-0945.

OAK BAY, 3-BEDROOM HOUSE, oil heat, garage, full basement. Particulars apply to 2610 Beach Drive.

240 WILDWOOD AVE. 6-ROOM house, close to school, stores. $95. Move in today. EV 5-2598.

HUMBOLDT ST. $45. 5 RMS; warm, redecorated. EV 2-4274.

5-ROOM HOUSE, $60 MONTH. $50 on lease. EV 4-1755.

133 HOUSES TO RENT UNFURNISHED

ESQUIMALT
Lease this small 2-bedroom home on Lockley Rd. or for sale with only $350 down, or rent with option to buy. For information phone S. Stephens EV 3-7844.
Taylor Spittal Ltd., EV 4-9308.

BROWN BROS. RENTALS
$100—236 Dallas Rd. 3-bedrm bungalow, oil furnace, wired for range.
$100—Sterling Court, Oak Bay. Suitable for families; new bldg; 2-bedrm apts available now. Elec range and fridge, auto laundry, TV aerial and private patio; close to bus and shopping.
$85—Jubilee district, SxS duplex; elec range and fridge; 2 bedrms.
$65—293 Government. One-bedrm SxS duplex; elec range and fridge; oil heat.
$60—1007 Empress. SxS duplex; elec range; W/C furnace; one bedrm.
$55—Cadillac Avenue. One-bedrm cottage; oil range; oil heater.
Caretaker required for 7-suite house; 3-room unfurnished suite; gas range.
For further information please call Brown Bros. at EV 5-8771 anytime.

LANGFORD, 2-BEDROOM DUplex, garage, oil heat. $68. GR 9-3926

COLWOOD, NEW 2-BEDROOM house for rent or sale. GR 8-1704.

DUPLEX, 2-BEDROOM, FAIRfield. $70. EV 5-2458.

427 GOVERNMENT ST. 6 ROOMS. $55 month. EV 2-5318.

SMALL HOUSE, CLEAN, NEAR Jubilee. $50. EV 3-2505.

3-BEDROOM HOUSE, $55 PER month. Apply 3400 Douglas.

3-BEDROOM TRIPLEX. GAS range. $65. EV 4-0413.

134 HOUSES WANTED TO RENT

2 OR 3-BEDROOM HOME WANTED
In modern district, close to school, preferably with in-law suite or similar accommodation.
Call EV 5-3455 between 8 a.m. and 5 p.m.

WE HAVE AN EXCELLENT client for 3 or 4-bedrm house in good condition. Not necessarily a modern house. Oak Bay or Cadboro Bay preferred. 2 children. Rent $100-$125 bracket.
We also have a client looking for a 2-bedrm house that has some charm. 1 child only. Rent to $100 per mo.
PEMBERTON, HOLMES LTD. 1002 Government St. EV 4-8124

3-BEDROOM HOME REQUIRED by transferred manager. Prefer Oak Bay area, close to schools for two children. Will consider lease with option to purchase. Contact Mr. Mulholland, EV 3-7101; after 5, EV 5-1043.

RELIABLE MOTHER AND DAUGHter require 3 or 4-room unfurnished house or ground floor apartment. Haultain, Shelbourne or Jubilee district. Reasonable rent. Sept. 15. EV 5-1077.

MOTHER WITH TWO BOYS, school age, who is under social assistance, would like two-bedroom suite or home. In Burnside-Gorge area. Near school. Phone EV 3-1072.

WANTED, HOUSE IN GONZALES district to rent with option to buy at $60-$65 per month. 2 or 3-bedroom. References can be supplied. Victoria Press, Box 1328.

WORKING COUPLE DESIRES small bungalow in Jubilee area. Unfurnished. $60-$70 per month. Ph. EV 6-4544 after 5 p.m.

BY FAMILY, SEPT. 1st, 3 OR 4 bedrooms. Senior high and university area. Partly furnished, $100. EV 3-8626, evenings.

WANTED TO RENT, 3-BEDROOM family home with option to buy with part rent to apply as down payment. EV 6-1901.

YOUNG LADY WOULD LIKE TO share an apartment with business girl. GR 8-2937.

FURNISHED 2 OR 3-BEDROOM house in better-class location, close to school. GR 9-6073.

URGENTLY WANTED — FURnished cabin for 1. Permanent. Quiet, country, near Victoria. GR 9-2097.

3-BEDROOM HOUSE, REQUIRED now. $80 to $100. GR 8-2274.

SMALL HOUSE OR DUPLEX, REAsonable. EV 3-5854.

3 OR 4-BEDROOM HOUSE IN GOOD district by Sept. 1st. EV 6-1604.

137 HALLS, STORES, OFFICES TO RENT

2,000 SQUARE FEET of space with office or showroom on Broughton Street. Parking and storage available. Suitable for distributor, wholesaler or workshop. $175.
VANCOUVER STREET—Showroom, workshop, storage and office. Clean and warm. $55.
YARROW BUILDING—Bright office for business or professional use. 342 square feet and vault. $71.
THE ROYAL TRUST COMPANY
1205 Government St. EV 3-4126

SINGLE AND DOUBLE OFFICES. $25 mo. and up. Redecorated to suit tenant.
Excellent downtown location, Government Street — First - floor, heated office space, approx 600 sq. ft. Will renovate and redecorate to suit. $95 month.
Northwestern Securities of Victoria Ltd. EV 5-6741.

OFFICE SPACE FOR RENT
223 sq. ft. 2nd floor, the new Canada Trust Bldg., in financial district. Elevator service, short block from highest city foot traffic count. Phone The Canada Trust Co., EV 2-8111, Mr. Brown or Mr. Marconi.

MEETING ROOMS AVAILABLE at reasonable rates. Phone EV 3-3569.

LARGE STORE FOR RENT AT 1320 Broad Street. Phone GR 9-1198 or EV 4-1843.

DOWNTOWN OFFICE RENTALS from $15 upwards. Heisterman & Co., 1121 Blanshard. EV 3-4161.

SMALL HEATED WAREHOUSE for rent on Douglas St. Phone EV 5-4228 after 6.

LARGE HALL FOR RENT, WILL cater weddings, etc. EV 2-3837.

138 MISCELLANEOUS TO RENT

GARAGE FOR RENT. AVAILABLE Sept. 1. 516-518 Fisgard St. With parking lot in back, 120'x120'. Through street, Fisgard to Herald. Suitable for large trucks, trailers and tractor repairs. Apply 639 Chatham St. EV 4-7108.

CAMPING EQUIPMENT FOR rent. EV 3-2310.

INSURED STORAGE SPACE. EV 3-1370.

141 MORTGAGE LOANS

NO BONUS
NO DISCOUNTS
All Canadian company will arrange second mortgage up to $3,000. Insurance provided to meet payment when income is lost through sickness, accident or death at no additional cost to the borrower.
Phone CRESCENT FINANCE, 742 Yates St., EV 6-2407 Monday-Friday, for prompt service.

MORTGAGE MONEY AVAILABLE. Funds on hand and immediately available for mortgage loans, quick decisions—repayment to suit. Current rate of interest. Consult our mortgage department. Mortgages and agreements purchased.
P. R. BROWN & SONS LTD.
762 Fort St. Phone EV 5-3435

FOR SALE—1,300 7% PREFERRED shares, Commonwealth Mortgage Corporation, Ltd., guaranteed dividends payable quarterly. (Majority of common voting stock held by J. Donald Smith, M.L.A.). Please contact owner of stock, Victoria Press, Box 1332.

WE ARRANGE MORTGAGE INvestments just the way you want them, and supply payment schedules to both borrower and investor. We purchase 1st and 2nd mortgages and agreements for cash. Call John Blair Ltd. EV 5-3742.

WANTED TO PURCHASE
Agreements and 1st and 2nd mortgages. Cash waiting. Quick decisions.
A. BERNARD & CO. LTD.
629 Fort Street. EV 4-9335

PRIVATE MORTGAGE FUNDS available immediately, large or small amounts. A. Bernard & Co. Ltd. 629 Fort Street. EV 4-9335.

141 MORTGAGE LOANS

First Mortgage Funds
AVAILABLE WITHOUT BONUS
To build, buy, remodel, refinance new or older homes in Greater Victoria, Sidney, Langford, and surrounding areas. Borrowers' privilege to repay all or any portion at any time after first year without notice or bonus. Home owners, contractors or real estate agents. Phone EV 5-6022 or eves EV 5-7530.
Seymour E. Bushe & Sons, Rm. 310, 612 View St., Victoria

145 BUSINESS OPPORTUNITIES

FOOD MKT AND BUTCHER SHOP
20 min. from city. Choice district. Short hours. Turnover $115,000 per year. All cash business. Well equipped and stocked. 2 can handle with part-time help. Owner retiring. Easy rent on lease. De luxe 3-bedrm living quarters may be had. Also property inc store, 6-rm suite and separate bungalow (rented) may be bought. No phone information. Shown by appointment only. Full asking price for business and equipment $20,000
Plus stock at inv.
Stan Hyland EV 4-9305 or EV 3-1234.
FINANCIAL SURVEY LTD.

EMPLOYMENT OPPORTUNITY
(No Experience Necessary).
Guarantee yourself a permanent job with a good income in this well located thriving coffee bar and lunch counter for only $1,000 down. Make an offer on the price of $2,950, which includes business, equipment and stock. 4-room suite included in the modest rent. Owner sacrificing this excellent business on orders from her doctor. Call Mr. Baird, Phone EV 2-4312. Eves. EV 4-0483.
Dickie & Shaver Realty Ltd.
833 Fort St., Victoria

TRIPLEX
3 SUITES
Close in, carefree, tenants pay own heating and lighting. All units self-contained. First class condition. This stucco building has been well maintained. Around 13% on investment. Terms on the very low price of $12,600
Call Mr. Davis, eves. EV 4-8614
George Randall Limited EV 4-8109

REVENUE OR HOME & INCOME
Exceptionally well-built property of 3 spacious suites. Excellent location, adjoining park. Two suites have 2 bedrms, modern kit, Pembroke bathrm; and one 1-bedrm suite. Hot-water oil heat. First-class condition inside and out. Well rented. Price $24,900
EXCLUSIVE LISTING.
A. BERNARD & CO. LTD.
629 Fort St. EV 4-9335

BLDG. FOR SALE
LARGE 3-STOREY BRICK BLDG. (About 70x70 ft.) With full high cement bsmt and EXPENSIVE ELECTRIC FREIGHT ELEVATOR, in busy area, where proposed road changes SHOULD INCREASE VALUES. Could be good for warehouse, body shop, auto wreckers, contractors, etc.
Full price $25,000
OR TRY YOUR OFFER, low down payment, easy terms. Call J. Lindal, EV 5-6751. V. & S. Realty, Ltd., 556 Johnson St.

DUPLEX
$750 DOWN
8-rm. auto gas heated home situated near the newly planned Hillside shopping plaza. There are two self-contained 4-rm suites renting at $55. Full price only $8950
Including gas wall furnaces, gas ranges and auto hot water heaters. Mr. L. Yeo, EV 5-5998 evenings or EV 5-8784 anytime. Douglas Realty Ltd.

CUTE AND COSY
Here is the smartest little coffee shop in town and only $800 down will handle. Compact. Operation doing good business with new equipment. Easy to operate and full price is only $2,250. Call E. Nault or Bill Hodgson right away at EV 5-6741. Northwestern Securities of Victoria Ltd.

4-STE. APT
Close in High Quadra area. Nice self-contained suites. OIL HW HEAT, LGE LOT ON QUADRA, 93x234, LEAVES ROOM FOR MORE BUILDING. Full price only $13,500, $3,700 down or try your dn paymt. J. LINDAL EV 5-6751. V & S. Realty, Ltd.

FAIRFIELD REVENUE
Good residential district, close in. No vacancies in 4 years. 5 rentals net $1,500 annually; extra suite for owner. Only $2,650 down.
Full price $12,750
Call STAN SAGE, office EV 3-9843; RES. EV 4-4347.
FRASER BISCOE, 750 PANDORA

CHOICE FAIRFIELD BUSINESS BLOCK
Three stores and four apartments. $10,000 has recently been spent on this property in a major renovating job. Tragic circumstances force sale. Information by appointment at office of Northwestern Securities of Victoria Ltd. Price $42,000. Don Bacon, EV 5-6741.

CORNER GROCERY
POST OFFICE AND GAS PUMP
Wonderful opportunity for someone to take over a going concern. Very well equipped with good lease. $4,000 cash plus stock at invoice. Don't hesitate. Call R. Biggs, GR 8-2323 or EV 2-9145. Victoria Realty Ltd.

Beer Parlor Wanted
Will trade my clear title home and some cash as down payment for hotel. Victoria Press, Box 747.

EXCLUSIVE FRANCHISE FOR Sun-Tint window coating, which stops fade, heat and glare. Excellent business opportunity, $1,468 investment covered by actual inventory. Write or phone Pacific Window Coating Co., N. 6605 Division St., Spokane 5, Wash. HU 9-2900.

FAIRFIELD PLAZA
McMORRAN'S SEAVIEW PLAZA
Space still available in these centres for various types of business. Drugs, variety store, delicatessen, ladies' and children's wear, shoes, etc. Low rentals with no extra charges. Leasing Agents, King Realty, EV 2-2131.

TRIPLEX
HOME AND REVENUE. SOUND CONSTR. FULL BSMT. NEW AUTO OIL HEAT. SEP. METERS. CLOSE IN. $2,500 DOWN $13,500
MTGE AVAILABLE.
Mr. Cyr, or Mr. Dickason, King Realty. EV 2-2131, eves. EV 3-0449.

OWN YOUR OWN HIGH PROFIT business. Famous Chicken Delight franchise now available in Canada. 160 stores in U.S.A. Tested and proven by all Canadian Co. 7 to $10,000. Chicken Delight of Canada Ltd., 288 Marion Street, Winnipeg.

HOME OIL DISTRIBUTORS LTD. Victoria's most modern service station, strategically located. Available for lease at early date. For full particulars phone EV 5-9879.

BY OWNER, REVENUE HOME, good and convenient location, near schools, stores and bus. Automatic oil heating. Stucco. For further information phone EV 6-3982.

BY OWNER. REVENUE HOME, convenient to schools, stores and bus. For further information, phone EV 6-3982.

DOWNTOWN SERVICE STATION available for lease. Particulars EV 4-6611.

GARAGE AND SERVICE STATION for sale. Doing very good business. Victoria Press, Box 762.

4-STORE BLOCK, VANCOUVER and View Streets. EV 3-1811.

145 BUSINESS OPPORTUNITIES

APARTMENT BLOCK
5 SUITES
FAIRFIELD
BEACON HILL PARK
It is a pleasure to offer this immaculate property for sale. Only 11 years old and never a vacancy. Each suite has a large living room, dinette, 2 bedrooms, kitchen with elec range and fridge and a 4-pc bath. Front and rear entrances, individual lockers. Hot water oil furnace. Sep 4-car garage. A short walk to park and sea, shopping and transportation. This is an attractive investment showing 10% net on the full price of $38,000. Don't miss the opportunity. For further particulars call Mr. Westman at EV 5-9765.

4 SUITES
PLUS OWNER'S
Netting $2323.58
Price $18,950.00
This large converted apt on excellent boulevarded street in Fairfield must be sold. Please present offer and phone for appointment to view. Contains 4, 3-room suites plus 1 2-room suite. Would make beautiful rest or guest home. Asking $5,000 down. Call Len Le Doux, EV 5-9765.
FAIRFIELD REALTY
335 COOK STREET

OAK BAY
BEACH DRIVE
WATERFRONT
APARTMENT BLOCK
Constructed in 1953
Recently Redecorated
10 Suites Plus 3-Bedroom Bungalow
No Vacancies
Waiting List of Prospective Tenants
Superb Location
GROSS INCOME $15,780, AUDITED BOOKS AVAILABLE TO GENUINE PURCHASER.
FULL PRICE $125,000
CAN BE HANDLED WITH $25,000 DOWN OR TRADE, BALANCE ON 4½% AND 6% MORTGAGES. THIS IS A MAGNIFICENT INVESTMENT SHOWING BETTER THAN AVERAGE NET RETURNS.
ERIC A. MACFADYEN
Northwestern Securities of Victoria Ltd., EV 5-6741. 24-hr. service.

GUEST HOUSE
Rockland Area
$12,760 Income
Cash - Trade - Terms
High Net
Money Maker
Fully Furnished
Going Business
All Offers Down
If you are looking for a business with a high future potential, see this now. Room for expansion. Owner will consider all offers down, mortgage or house. This is the very best available. Location, condition, furnishings, income all A-1. C. Mallett, EV 2-2157 anytime. Western Homes Ltd.

WONDERFUL SEAFRONT DUplex, 3-bedroom, 1,400 sq. ft. owner's suite, 1,300 sq. ft. upstairs rented at $70, entirely separate. 50' waterfront for swimming or wharfage, automatic oil heat. $12,900. EV 5-4677.

147 EXCHANGE REAL ESTATE

CITY
Will trade equity of $6,500 in my 8-roomed home on Roseberry for a 4 or 5-roomed home of same value or will sell for $3,000 down.
Full Price $12,000
Phone S. Stephens, EV 3-7844 eves.

ESQUIMALT
Will trade my equity of $3,500 in 4-roomed home with basement, oil hot water heat, 6 years old, for home of 3 or 4 bedrooms, basement. Prefer Esquimalt or Gorge, or will sell for $3,500 down.
Full price $11,500
Phone S. Stephens, EV 3-7844 eves.

CORDOVA BAY
Will trade my waterfront home with sandy beach for one closer to town. Home consists of living room, dining room, large with view of San Juan Islands, 3 bedrooms plus large rumpus room. Kitchen has built-in features and extras. Oil heat. Separate double garage, large N.H.A. mortgage. Full price $24,500
WHAT HAVE YOU TO OFFER? Phone S. Stephens, EV 3-7844 eves.

NORTH DOUGLAS
Will trade my 3-bedroom, no basement home, auto oil heat, for a 3-bedroom basement home, must be near a school. For more particulars on this or the above ads please phone S. Stephens (Your Trade Man), EV 3-7844 evenings.
TAYLOR SPITTAL LTD. EV 4-9308

WILL EXCHANGE $7,500 EQUITY in modern 3-bedroom bungalow with S/C suite additional (renting at $80), for clear title small house of similar value. Phone EV 3-3085 evenings for owner. NEWSTEAD REALTY.

149 LISTINGS WANTED

SALES DON'T JUST HAPPEN
If you want to sell your home, at the best possible price, list your home with me now. Have prospects waiting for well located 2 and 3-bedroom modern homes. Phone Mr. [illegible] Western Homes Ltd. EV 2-2157.

WANTED IMMEDIATELY FOR GENUINE CLIENTS. COMMERCIAL BLOCK containing stores of offices and suites, downtown or in good business rental area. Down payment from $15,000 to $20,000. For IMMEDIATE ACTION please call Mr. Agar, EV 5-3742, John Blair Ltd., 620 View St. SPECIALIZING IN BUSINESS AND REVENUE PROPERTIES.

PEMBERTON, HOLMES LTD.
Good family homes wanted in all school districts, 3 or more bedrooms preferred.
CALL LEN COOK
at EV 4-8126, anytime

LIST YOUR HOME WITH SAANICH Realty Ltd., 3943 Quadra St., for fast, courteous service. Phone GR 9-1195 and ask for Mr. Ditchburn.

150 HOUSES FOR SALE

END YOUR SEARCH AND WAKE up one morning in this bright newly decorated 2-bedroom bungalow. Two bedrooms, living room with fireplace, dinette, bright cabinet kitchen and utility, all on one floor. No steps, oil heat. Patio and attached garage with lots of storage space and room for an extra bedroom. Not a thing to do except move in. Full price $9,550. Call J. Mears anytime at EV 5-7707. Mears & Whyte Oak Bay Realty Ltd., 2188 Oak Bay Ave.

"$1,150 DOWN"
"3-BR. BASEMENT"
Possession Sept. 1 on this nearly new, NHA, 3-BR., full basement home in high Gorge area. Balance at 6%. No NHA approval required. Hurry on this one. Price $13,500. Mr. Evans. EV 2-2157, EV 5-5533. Western Homes Ltd.

TWO-BEDROOM, 8-YR-OLD BUNgalow. HW heat, vacant, low taxes. All cash offers considered. Asking $8,400
Bel Shragge, eves. EV 2-9802, King Realty, EV 2-2131.

150 HOUSES FOR SALE

Northwestern
SECURITIES OF VICTORIA LTD.
631 YATES AT BROAD EV 5-6741

"ON VIEW"
SAT. 2-5
2689 CAPITAL HGTS.

ULTRA-MODERN, 3-YR-OLD, 3-BEDROOM, 1,200 SQ. FT HOME PLUS comfortable rumpus room, double plumbing, double carport. FULL PRICE ONLY $21,850. Capital Heights is a street of new homes with a terrific view of the city. Drive out Cook to Kings Rd., turn right for 2 blks, just follow the signs. MRS. ADAMS AND MRS. SIMPSON will be happy to show you this lovely home at anytime.

"OPEN HOUSE"
SAT., 2-8 P.M.
3673 BLENKINSOP RD.

This distinctive home offers most of the features that any buyer wants:
1. Large lot, high location, on sewer, beautiful garden with shrubs, fruit trees, perfect seclusion for garden parties.
2. Elegant living room with impressive fireplace.
3. Separate dining room—will accommodate large family.
4. Four spacious bedrooms—good closet space.
5. Electric kitchen—eating area, also small sun porch.
6. Full high basement with drive-in garage and finished room.
7. Modern oil heating hot air furnace.
8. Property is clear title, terms are flexible.
See you on Saturday, your host NORM HYDE, phone EV 5-6741.
Asking $13,900

"OPEN HOUSE"
1520 RUBY ROAD
And Cedar Hill Road
SAT., AUG. 27, 2-8 P.M.

We offer you this lovely 3-bedroom home, has many unusual and attractive features. Sunshine kitchen with dining area. Large living room with fireplace. Seclusion with extra garden lot. Price reduced to $7,000 with easy terms. This MUST BE SOLD before Sept. 1st. Owner has bought a larger home. MRS. RUSSELL will be in attendance to show you this home. Call EV 5-6741.

"OPEN HOUSE"
4286 CEDAR HILL RD.
SAT., AUG. 27, 2-5 P.M.

The trend is toward suburban living. Come one, come all, and see this spanking new rancher near Mt. Douglas. You will find that this compares very favorably with anything available on today's market at $13,900
DON BACON in attendance, EV 5-6741.

We Trade Homes

"TWO ACRES DEEP COVE"

This very attractive sea view property has 1¼ acres of cane fruits, plus strawberry patch, 17 assorted fruit trees and other small fruits. Attractive 5-room stucco basement home with smart electric kitchen and family nook, grounds are beautifully landscaped with lawns, shrubs and large shade trees. Separate 2-car garage plus a drive-in. 2 chicken houses (one 30 ft.) with automatic lighting. Fruit packing shed and implement shed. Ample year round supply of beautiful spring water, plus reservoir with watering system. Entire property in tiptop condition.
Full price $23,500
with around $10,000 down. Call WALLY WOODS at EV 5-6741 anytime.

"1,350 SQ. FT."
PLUS S/C SUITE

ONLY 10 YEARS OLD
CHOICE DISTRICT
CAB ELEC KITCHENS
OAK FLOORS
DRIVE-IN GARAGE
O-O-M HEAT
2 STOVES AND FRIG
CLEAR TITLE
Easy financing $14,500
Call RALPH McMURDO or GORDON ANTHONY anytime at EV 5-6741. TRY YOUR DOWN PAYMENT.

"MORE VALUE"

You will find much more value in this fine 2-yr-old NHA bungalow. High location, giving sweeping views from all rooms facing the street. Large, bright kitchen with long counter top and pass-through cabinets separating the family-size dining area; a separate, spacious living room with raised hearth fireplace. All three bedrooms are of a good size. Full high basement. All the modern conveniences to make a real family home.
Full price only $13,950
With low down payment. Phone MAURICE SMITH, Northwestern Securities of Victoria Ltd., EV 5-6741.

"WATERFRONT"

Here is a rare opportunity to own two small homes and over 1⅓ acres of secluded waterfrontage on Patricia Bay. The houses (or main house and guest cottage) are set well in from Towner Park Road, affording natural park-like privacy or room for further development. A good pressure water system also makes extensive gardening possible and there are several bearing fruit trees. Truly a wonderful chance for one or even two families to "escape." Attractive terms are offered on the full price of $13,750
With good paper or revenue property considered as part payment. Please call JIM GOLBY of Northwestern Securities Ltd. EV 5-6741.

"LANSDOWNE SCHOOL"
$12,500

You will find this three-bedroom home lovely in many respects. 24x14 living room. Lge dining area. Good-sized patio. Wall-to-wall carpet. Automatic washer included. Terms considered. CHARLOTTE BACON, EV 4-0237.

"YIPPEE!!"

This is the smartest little POST AND BEAM style rancher at the lowest price on the market today. Large mahogany panelled LR, FP with raised hearth, lots of cupboards in the compact elec kit. Finished in knotty pine. Good dining area plus utility. 2 bedrooms, oil heat. Oak floors throughout. Garage attached by breezeway. Nice area, attractive grounds. We will be proud to show you this at the low price of $10,900
MRS. SAILS or JACK WILLIAMS EV 5-6741.

150 HOUSES FOR SALE

Northwestern
SECURITIES OF VICTORIA LTD.
631 YATES AT BROAD EV 5-6741

"SECLUSION"
3½-Mile Circle

Large treed lot, low taxes. This lovely two-bedroom home has many extras. Full basement, O-O-M heat. Low down payment. Full price only $10,750
To view call KAY DAVIES anytime. Phone EV 5-6741 or EV 3-4387 evenings.

"PARK-LIKE SECLUSION"
LOW DOWN PAYMENT

Charming home in a natural setting but not too far from bus, school and shops. 2 large bedrooms plus a 3rd in the basement. Nice homey living room, Oil-O-Matic heat. All this can be yours for only $10,750
Call MRS. BODELL to view it EV 5-6741 anytime.

We Trade Homes

"VICTORIA HIGH"

Brand new 2-bedroom split-level contemporary. Low down payment may handle. See this exclusive listing with AKSEL PETERSEN, EV 5-6741.

"COUNTRY BARGAIN"

Foreclosure makes it possible for mortgage company to offer this 1-acre with 3-bedroom, stucco, oil heated home for only $8500
If your credit rating is good your down payment could be nominal. Call ETHEL HARVEY, EV 5-6741 or EV 5-4368 eves. Bargain hunters hurry.

"DRIVE BY"

1248 Union, off Blenkinsop. Deluxe 2-bedrm home. Call me to view. F. RICHARDSON, Ph. EV 5-6741 anytime.

"LOOKING FOR A DREAM HOME?"

Well, this isn't it! This is a big, old, nine-room house two blocks from Hudson's Bay Co. Looks like the DICKENS. Badly in need of painting. But it is situated on a lot that under, favorable circumstances could be worth $10,000. Full price with very low down payment only $7500
DON BACON, EV 5-6741.

"$700 DOWN"
CUTE & COSY

This 2 or 3-bedroom bungalow is very nicely located in the Mount View area. No steps. Spotlessly clean and newly decorated. Nice view of the Olympics. Only $70 per month. You will like this home. Full price $7500
Please call TED GRAVES, EV 5-6741, or EV 3-1912.

"$800 DOWN"

Haultain-Jubilee district. 2 or 3-bedroom home, dining room is absolutely separate and could be used as bedrm. LR with open fireplace. Full cement basement, large elec kitchen with nook. Must sell, therefore is open to reasonable offers. Asking price only $7500
Call STAN ROZYLO. Phone EV 5-6741 or EV 4-6104 anytime.

"NEWER HOME"

Auto oil heat, full basement with extra room, 2 bedrooms, large cab elec kitchen, large living room. Jubilee district. Call now, STAN ROZYLO, EV 5-6741 or EV 4-6104 anytime.

"COTTAGE AND 1.78 ACRES"

On bus route. Fully furnished. Beautiful garden.
A snap at $4500
Call NORM HYDE, EV 5-6741.

We Trade Homes

VICTORIA Realty Ltd.
1115 Douglas EV 2-9145

ESQUIMALT 3 BEDRMS NHA 5½%

Uniquely situated in nicely-treed, residential area and surrounded by other fine homes is this lovable 3-bedrm home, larger than standard in size, delightfully-planned cabinet electric kitchen, family dining rm, large living rm with most appealing fireplace, full basement; oil heat. This home must be sold. For appointment to view please phone Vic Wilson, EV 2-9145, or evenings, EV 5-0471.

FLAT LAND!
$10,800

Ideal wheelchair situation. Lovely home of 2 bedrooms, bright sunny kitchen and living room. Utility room. Oil-O-Matic furnace. No basement. Separate garage. Only 2 years old. Near bus and hospital. Deal with Dunick on this one at EV 2-9145 or GR 9-3395.

FAIRFIELD
2 or 3 Bedrooms

Bungalow near sea, park, schools. Drive-in garage. Oil heat. Cabinet kitchen. Lovely living room with fireplace. Dining room. Try your down payment. Mr. Wright, phone EV 2-9409; Mr. Lowndes, GR 8-2151 or EV 2-9145.

4 BEDROOMS DEN

Older family home on quiet street, close in. Large rooms throughout. New wiring, new oil package furnace. 2 treed and landscaped lots. Sun deck. Needs some decorating inside. Definitely a buy. Immediate possession.
Full price $15,000
Terms $5,000 cash, balance can be arranged. For appointment to view please call Mr. Agar. EV 5-3742.

JOHN BLAIR LTD., 620 View St.

LET'S TRADE
Your city or Saanich home for a lovely 2-bedroom stucco bungalow with a superb sea view. 12 minutes from town, low taxes and monthly payments $70 per month. Call Roy McGillivray EV 2-2157. Western Homes Ltd.

QUALITY 3-BEDROOM HOME, full basement, dining room, built-in range. Many extras. Quiet location. 1,138 square feet. $15,800. Phone after 6 p.m. or weekends EV 2-8239.

CADBORO BAY SEA VIEW, 3 bedrooms. Full basement. 5¼% N.H.A. By owner. GR 7-3312.

OUR BOARDING HOUSE

OUT OUR WAY

150 HOUSES FOR SALE

HARRY FOSTER LTD.
Opposite "The Bay"
1732 DOUGLAS ST. EV 2-2101

$12,400
NEW, 3 BEDROOMS
BASEMENT—O-O-M

A SMART BUY FOR THE DISCRIMINATING BUYER. This new home will be completely finished, ready for you to move into in 30 days. Floor plan features large living room; kitchen and dinette at front; 3 good-size bedrooms. REAL VALUE OFFERED. LOOK AT THE PRICE FOR A QUALITY HOME.
Call Herb Hodgson.
EV 2-2101; Res. GR 9-2114

ROYAL OAK
½ ACRE
NEW, 2 BEDROOMS
Full Basement—O-O-M

Very attractive home on a dandy view lot overlooking Royal Oak shopping area and within easy distance of Royal Oak school. BETTER CONSTRUCTION AND FINISH THAN THE AVERAGE NEW HOME. Full basement has room for rumpus room, also third bedroom. There is attached carport which adds to the attractive appearance of this home. Immediate possession.
Full price $11,800
Call Herb Hodgson
EV 2-2101, Res. GR 9-2114

QUADRA
PRIVACY — SPACE

There is a quiet relaxing atmosphere in this spotlessly clean home with space for that large furniture you hate to part with. Situated on a treed and landscaped ½-acre lot, it is still easily cared for. The home consists of an 18' living room with book shelves, a 15' dining room with ¾ wood panelled walls and built-in china cabinets, a 15' den (or 3rd bedroom) with cosy fireplace, two 15' bedrooms with walk-in closets, a bright cab electric kitchen and 4-pce Pembroke bathroom. An excellent Oil-O-Matic hot water heating plant is in the part basement. The garage is separate. This hard-to-find older home in truly exceptional value at the full price of $13,500
For appointment to view call Art Yells, EV 2-2101 or Res. EV 3-5039.

½ ACRE
20' LIVING ROOM
NET TAXES $65

Drive by 39 VICKERY RD. (off Helmcken Rd., View Royal) and see for yourself this excellent 3-room stucco bungalow with full cement basement. Semi-secluded, there are 7 fruit trees and plenty of vegetables in the garden. With easy access to Trans-Canada Hwy, is is only 10 mins from city centre. Truly good value at full price of $10,500
Call Art Yells at EV 2-2101, Res. EV 3-5039.

COLWOOD
NEW
6 ROOMS

Just completed is this beautiful 3-bedroom home near ROYAL ROADS. 1,125 sq. ft. living space, L-shaped living and dining room with smart fireplace. IT IS GOOD so phone for an appointment to view inside today. Full price (Good terms) $13,900
Call Art Yells at EV 2-2101, Res. EV 3-5039.

VIEW ROYAL
LOW TAXES

Sturdy 1,200 sq. ft. stucco bungalow with a gracious 21 ft. living room and model fireplace with book-shelves. Dining room separate. 3 EXTRA LARGE BEDROOMS. Beautiful oak floors. Pembroke bath. Oil heat. Very large garage. Net taxes $75. $2,000 down.
Full price $10,950
C. Vining, EV 2-2101. GR 9-3786

OAK BAY
WHY TAKE LESS?

When you can purchase this 6-year-old, spacious (1,128 sq. ft.) 5-room bungalow located in a quiet, 1st class residential area for less than a similar home in a lesser district would sell for? LR and DR are bright and cosy with A-1 oak floors and room to move about. Both BRs are twin-size, kitchen is spacious with more than ample cupboards and lots of breakfast area. There are 2 large well finished rooms in fully-lined basement, Oil-O-Matic heat, large lifetime copper HW tank. Lot is fully landscaped with lawns, shrubs and flowers galore and large patio. All this, with reasonable terms for only $14,650
Exclusive with Pat Delancy, EV 2-2101. Eves. EV 2-4956.

FAIRFIELD
DRIVE BY
428 RICHMOND

Extenuating circumstances force sale of this 2-bedroom, full basement bungalow. Most economically heated by new hot air OIL-O-MATIC furnace. This, combined with low taxes, makes for cosy living, with modest expense. Ideally situated close to transportation, shopping and schools. Priced to sell at only $7950
(With terms to suit).
Robert Mitchell, EV 3-4473.

GORGE-BURNSIDE
5 LARGE ROOMS
BASEMENT
$1000 DOWN

A really well-built home in excellent condition. All rooms are extra large. Basement with nearly-new, piped furnace. Large lot all fenced. Owner will carry balance like cheap rent; $65 monthly. Do not delay too long. Immediate possession can be given.
Please contact Stan Hinds, EV 2-2101 or EV 2-3790

150 HOUSES FOR SALE

WESTERN
HOMES LTD.
611 YATES ST.

3 BEDROOMS PLUS

Possible fourth, older style family home in the Gorge. Completely redecorated inside and out. Nice lot, fruit trees, on a quiet street. An excellent buy for a growing family at $6900
D.P. $1,500, balance at $65 per mo. P. and I. Contact exclusive agent George Clark, EV 2-2157 or Res. EV 2-3458

$950 DOWN
STUCCO
$60 A MONTH
STARTING?
OR
RETIRING?

This cute 7-year-old stucco bungalow is just ideal for a young couple starting, or an older couple retiring. Large LR with brick FP, nice BR, cabinet kitchen, Pembroke bathrm, all tapestry plaster. Attached garage, nice lot in a good Gorge location. The first person to see this will be sure to buy it at this low down payment, low monthly payments, low taxes and the very low full price of $6950
Don't miss this. Call Johnny James now at EV 2-2157 anytime.

1150 SQ FT
3 BEDROOMS
$79 PER MONTH
LOW INTEREST

This lovely 3-bedroom home is offered for sale because the owner has been transferred. Only 4 yrs old, dry-dash stucco, Duroid roof. Comprises: thru hall, "L"-shaped living room and dining room with brick planter; smart electric cab kitchen with dining space; 3 dandy bedrooms with CCs; Pembroke bathroom, Oak floors throughout; fully insulated. High concrete basement with package Oil-O-Matic perimeter heating, electric hot-water tank, laundry trays. Beautiful rumpus room, built-in leather bar with indirect lighting; two walls are done in expensive stonework, tiled floor; large drive-in garage. Lot 60x120. Close to elementary and high schools, near to new shopping plaza. Large NHA morgage approx $9,400 at 5½%, payable at $62.26 per month. Total payment only $79 per month, including prin, int and taxes. This is a steal, so phone now!
Full price only $12,900
To inspect anytime phone Roy Smith or Gordon Marshall at EV 2-2157.

$850 DOWN
3 BEDROOMS
$65 A MONTH

See this clean home now, redecorated inside and out. Nice living room, dining area, 3 bedrooms, bathroom. In immaculate condition and the full price is only $7350
Call now, this won't last long.
Johnny James, EV 2-2157 anytime.

$1750 DOWN
NEW 3 BEDROOMS
O-O-M FURNACE

Landscaped front and back, close to schools and on sewer. Consisting of lovely reception and thru hall plan, large L-shaped LR and DR, open FP; long oak floors, cab kitchen, coffee bar, wired for range; 4-piece Pembroke bath, pedestal basin, towel racks, 3 medicine cabinets; open stairway to basement, McClary furnace, laundry trays, glass-lined hot-water tank, drive-in garage, overhead door.
Price $13,950
$1,750 down, $110 per month. P.I and taxes.
Please call Cliff Green. GR 9-3759.

$1150 DOWN
3 BR, NHA
BASEMENT

7 days' possession on this 1½-year-old, stucco bungalow in the High Gorge area. 19-ft. combined LR and DR, all-elec kitchen with mahogany cabinets, has spacious dining area; 4-pc Pemb. bath, 3 roomy BRS, sliding doors on CCs. 7-ft. basement, oil furnace, tubs, plumbed for Bendix. Drive-in garage. Large 6% NHA mortgage.
Full price $13,500
Mr. Evans, EV 2-2157, EV 5-5533.

FOR $690
DOWN

We will build you on a sewered lot, close in, an up-to-date NHA house, 1,100 sq ft or bigger. Includes legal fees, permits, connections, etc. Not a penny extra cost
SAMPLE HOUSE FOR YOUR INSPECTION
For details phone Kasani Construction Co. Ltd. EV 5-5614

150 HOUSES FOR SALE

RANDALL'S LTD.

PROSPECT LAKE
½ ACRE

Nice cedar shake bungalow with living room, two bedrooms, Pembroke bathroom, large cabinet kitchen, basement with piped furnace and new pressure water system.
Full price only $5950
Try your down payment and hurry.

GLANFORD
6 ROOMS

Splendid stucco bungalow, built 3 years. Large living room, FP, thru hall with wall-to-wall carpet. Oak floors throughout, dinette, 3 lovely bedrooms. Pembroke bathroom, cab elec kitchen. Full basement, pkg. oil furnace, drive-in garage. Plumbed for auto washer. 60' landscaped lot. This is the buy of the year at $11,900
with large mortgage, only $88 prin. int. and taxes.
On two above call Mr. Sudbury, eves. GR 9-1906

3 BEDROOMS
$950 DOWN

Near Mount View schools, charming bungalow with extra cottage at rear. Two bedrooms, can have third, bright living room, kitchen with range, large utility, bathroom. Nice garden, fruit trees. Spick and span. Vacant. Balance $65 per month. Price $7350

826 QUEENS AVE.
7 ROOMS

Close in, living room, dining room, kitchen wired for range; 4 large bedrooms up. 3-pc bath, full basement, hot-air furnace. Extra lot 60x120, with deal.
Price $8400
On two above call Mr. Davis, eves. EV 4-8614
Your listings requested. Call us
1309 Douglas Street EV 4-8109

De Luxe
Country Living
200' Waterfront

Beautiful country home, modern in every detail, surrounded by stately trees and attractively-landscaped grounds.

Large living room with magnificent sea view, separate dining room, three large bedrooms with commodious closet space, electric cabinet kitchen, 1½ bathrooms, basement auto oil hot water heat.

Double garage, outbuildings, black top driveway, excellent water supply.

One and three-quarter acres of premium waterfront property in a location of unsurpassed prestige and beauty only 30 minutes' drive from Victoria.
Cash price $42,000
For appointment to view this Exclusive Listing please call B. F. Gorely, EV 3-7174 or res GR 7-6732.

F. N. CABELDU LTD.
1212 Broad St., Victoria, B.C.

FAIRFIELD
$1000 DOWN
MUST BE SOLD

Charming two-bedroom home; living room, modern cabinet kitchen, dinette, sunporch, full basement; oil conversion. Quiet street near school. THIS IS A REAL BARGAIN WITH ONLY $1,000 DOWN. OWNERS SAY MUST BE SOLD THIS WEEK.
BARGAIN PRICE $9550
ERIC A. MACFADYEN
Northwestern Securities of Victoria Ltd., EV 5-6741, 24 hours' service.

ANOTHER FINEST

LARGE SEA-VIEW LOT with near-new stucco bungalow. Large, bright living room, dining and kitchen. Bath and 2 spacious bedrooms. Matching garage.
Full price only $10,800
Call Cliff Stretch at EV 5-6741. Northwestern Securities of Victoria Ltd.

4-YEAR-OLD 2-BEDROOM HOUSE, hardwood floors, fireplace in living room. On large lot in Colwood district. Easy terms. GR 8-3349.

2-BEDROOM HOME ON 2½ TREED lots. Owner transferred. Reasonable. GR 9-1025.

MICKEY McNABEM

"WHO'S MOVE IS IT?"

150 HOUSES FOR SALE

PEMBERTON HOLMES, Ltd.
ESTABLISHED 1887
1002 GOVERNMENT EV 4-8126

SIDNEY

Smart, modern 2-BR bungalow on a nice lot. Close to school, bus and stores $8900

CITY

3-BR bungalow, separate DR, basement with rumpus room, O-O-M heat. Close to everything $12,500

LANGFORD

New, 3 BRs, O-O-M heat. Quiet street. Only $1,000 down $9650
EV 4-8126 Mr. Atkinson EV 3-8864

FAMILY HOME
4 OR 5 BEDROOMS
4 YEARS OLD

Why be cramped with your large family? Near five schools. Large living room with fireplace, good family-sized cabinet electric kitchen. Two bedrooms down with three up. Full cement basement, drive-in garage, O-O-M heat, wired and vented for dryer. Naval transfer the reason for sale. Priced very fairly at $13,500
To view please call EV 4-8126 anytime and ask for JOHN MOLYARD. Exclusive.

4 BEDROOMS
LAKE HILL

Two-year-old bungalow on quiet street among new homes, consisting of living room with fireplace, dining room, cabinet electric kitchen, four-piece bath, three bedrooms plus one finished in full cement basement. Oil-O-Matic heat and carport. Situated on a nice fenced landscaped lot. Close to elementary school, ideal for a young family. Your down payment may take this or will trade for a larger home on a larger lot.
Full price $13,950
For information or to view call EV 4-8126 J. Speiman EV 5-7803

Oak Bay
4 OR 5 BEDROOMS
POSSIBLE

An unusually appealing home in a premium location with separate family DR, two twin BRs on main floor, and CONCEALED STAIRWAY TO LARGE, PRESENTLY UNUSED AREA PROVIDING SPACE FOR 2 OR 3 ADDITIONAL BEDROOMS. All main floors polished hardwood; finished, tiled rumpus. Finest O-O-M hot-water heating. Superbly decorated throughout. Secluded garden. $18,500
EV 4-8126 Mr. Simpson EV 5-7369

ACT QUICKLY
KINDERGARTEN
OAK BAY
SOUTH

HERE IS AN OPPORTUNITY for a qualified person to take over FREE this little school as the owners are suddenly leaving for Dawson City. Property can be purchased for a low down payment with balance as rent. This bider 1,200-sq.-ft. bungalow on a large fenced lot, is situated at 873 Oliver in an ideal location. For full details on this EXCLUSIVE listing contact EV 4-8126 LEN COOK EV 2-7777

Neglected Bungalow
1600 Ft., 4 Bedrooms

This is a beautifully-built, 1,600-ft., 12-year-old modern bungalow, which has been badly neglected in regards to decoration and general upkeep. With decoration throughout and minor repairs this home will be a showplace. Because of the 1,600 sq. footage, every room is spacious and gracious and includes oak floors throughout. There is thru hall, a 28x18 living room with open fireplace, 17x13 dining room with glass doors to garden, large modern kitchen, numerous cupboards, a charming built-in padded dinette, a spacious four-piece bathroom, two extra-large bedrooms, a large utility room; all this on one floor. In the high, spacious basement are two extra bedrooms and one used as den or study, and Oil-O-Matic furnace. The lot is large, 100x130, and just suits this broad, low, well-set home. If you can do your own decorating and a few minor repairs, this is the buy of the year. Price only $15,000
EV 4-8126 J. B. Law GR 9-3251

NEW & DIFFERENT
INSIDE THE SIX-MILE CIRCLE OF TOWN

This most attractive bungalow with established grounds, is in a rural setting away from the traffic in a quiet area. Large living room, raised hearth fireplace, spacious dining room; three bedrooms, vanity bathroom; all quality oak floors. Large kitchen, wired. Full cement basement, toilet and laundry tubs. Hot-air oil pkge furnace. Basement garage. Lot 98x184 with established garden. $5,000 down handles

FULL PRICE ONLY
$15,900
W. Woodley, EV 4-8126; Res. EV 4-3916.

See Our Windows
Over 30 properties shown complete with prices and details.

DALBY & CO.
REAL ESTATE AND INSURANCE

1010 BLANSHARD
HIGH GORGE

4-room cedar-siding bungalow. Small, comfortable living room with fireplace; 2 twin-size bedrooms, nice cabinet kitchen plus dinette. Full high basement, Oil-O-Matic furnace and drive-in garage.
Asking price $8500
With low down payment and good terms. Office EV 3-8241; Mr. Kemp, EV 5-1831.

150 HOUSES FOR SALE

FRANK A. MARTIN
Agencies Ltd.
1114 BLANSHARD STREET

1200 SQ. FT.

Attractive white cedar siding bungalow, 2 bedrooms, LR with fir. place, picture window. Good view. Lge kit with dining area. Sundeck or carport. Full daylight bsmt. New wiring, plumbing, oil furnace. Floors sanded, interior decorating. Two brick planters. Close to schools and shopping. Immediate occupancy.
Full price $12,000
$3,000 down. Call C. Sinden at EV 3-0895; office EV 5-8704.

A Home Of Distinction For The Executive

Don't fail to see this outstanding home with many odd and appealing features—almost 1,500 feet; knotty pine kitchen, panelled den, master bedroom with private bath, and many other features too numerous to mention. Situated in the nicest part of Rockland area.
Good value at $22,800
Terms if desired. Please call Frank Martin EV 5-8704, EV 3-3095.

7½ ACRES
4-RM HOUSE
TREED
ONLY $7700

On paved road, inexhaustible water supply. Contact Bob Heath at EV 5-5550; office EV 5-8704.

FAIRFIELD
$450 DOWN
7 ROOMS

THE BUY OF A LIFETIME! SEE THIS OLDER TYPE, NO BASEMENT HOME. 5 MINUTES FROM TOWN. WELL CONSTRUCTED. VERY CLEAN.
FULL PRICE $8500
$95 PER MONTH. Call Lew Molliet, GR 9-2620; Len Wardle, GR 7-3348; office EV 5-8704.

MOM & DAD

Are your mother and father looking for a small peaceful place to stay? Here is the ideal setup. A comfortable 2-BR home without steps situated in the Haultain area, near all services. The large lot offers an ample supply of fruit trees and good vegetable garden. This is a giveaway for cash and a bargain if you have a reasonable down payment. You pay only $28 taxes. Here's a deal you seldom get and I'm sure it will suit your needs. Call me and let's talk it over. Price $4950
Call D. Hanley, GR 7-6749; office EV 5-8704

XMAS HILL

Few people actually know this location even though they may have driven by it many times. This attractive, luxury area is within the 3-mile circle. On the side of this hill I have a long, low 2-BR rancher situated on a beautifully landscaped lot, 100x200. Living rm and dining rm are large, bedrooms are more spacious than you normally find, kitchen is compact, and from the kitchen you enter a large, completed rumpus area. This home was built for this location. You will be surprised at its value when you see it.
Price $13,350
Call D. Hanley, GR 7-6749; office EV 5-8704

B.C. LAND
& Investment Agency
Ltd.—922 Government
Our 97th Year in Real Estate

OAK BAY—WILLOWS
MODERN 3-BR
LARGE NHA 5¼%

A superior Oak Bay family home situated at 2507 Wootton Crescent, just 4 years old and in immaculate condition throughout. Through hall plan, gracious living room with fireplace 14'x20', separate dining room, smart kitchen with nook, exhaust fan and laundry facilities, 3 bedrooms and 4-pce tile bathroom, full daylight basement, with plumbing roughed in, space for rec room; auto oil heating, of course. Separate garage. Nice lot in lawn, facing south. A fine home at the realistic price of $17,500
$10,000 NHA mortgage at 5¼%, $90 per month including taxes. Mr. W. O. Cameron for appointment to view. EV 4-4115 anytime. Exclusive.

CITY
IDEAL FOR A COUPLE

Very attractive 4-room stucco bungalow in perfect condition. 2 bedrooms, 4-piece bathroom, living room with open fireplace and cabinet kitchen with dining area. New oil range included. Few steps and on bus route. Price $8400
Call Mr. Hope EV 4-4115 anytime.

CRESTVIEW
OAK BAY

Four-year-old ranch type home on one of Victoria's select streets. Large entrance hall leads to 20x18 LR with expensive w-w carpets over h-w floors, attractive FP and picture window. Family-size DR. Modern kitchen with many built-in features. Utility plumbed for washer-dryer. Three lge bedrms and a 4-pce vanity bathrm with colored fixtures. FC bsmt with finished room. Double garage. O-O-M heating. Lge landscaped lot. Full price $24,750
P. G. Jackson EV 4-4115 anytime.

DOUGLAS
Realty Limited
1710 Douglas Street EV 5-8784
(Opp. Hudson's Bay Store)

ELK LAKE AREA

Perfect seclusion. ¾ acre nicely landscaped, lots of trees and orchard. 15-yr-old home consisting of 3 (or could be 4) bedrms, lge LR with FP, full bsmt, O-O-M heat. Must be seen.
Full price $14,500
Bill Felton, EV 5-8784 anytime

GORDON HEAD
LOW DOWN PAYMENT

New split level. Priced right. 3 bedrms. HW floors throughout, dining area, 4-pc bath, half bsmt, O-O-M heat, cab elec kit. $1,500 down on full price of $10,900
Mr. Davies, EV 5-8784 anytime

CLOSE IN
1267 WALNUT ST.

Must sell 5-rm newly painted and decorated bungalow on 50' garden lot.
Price with terms $7450
Mr. Yeo, EV 5-8784 anytime

7-YEAR-OLD BUNGALOW, 2 BEDrooms. $9,900. GR 9-5476.

150 HOUSES FOR SALE

RITHET CONSOLIDATED LTD
Est. 1871 706 FORT ST

QUADRA
Immediate Possession

Just 4 yrs old. Very compact and well planned. L-shaped living and dining room, bright electric dinette kitchen, 4-pc bath, 3 family bedrooms, large closets. Floors are polished oak. Full bsmt with laundry and garage. Fenced and close to schools. Vendor has been transferred. Low down payment. Asking $12,200

ESQUIMALT VIEW
ONE ACRE

This 7-room Tudor, 1½ storey, 20 yrs built. Featuring wide entrance and thru hall, view living rm, sep dining rm, electric kitchen with nook and glassed-in sunroom. Master bedrm and den, 4-pc tiled bath. Closed stairway to two extra bedrms. ¾ bsmt. Drive-in garage and laundry. Separate greenhouse and fruit. Exceptionally well shrubbed. Excellent terms. $15,900
EDW. C. CLARK
EV 2-4251 EV 2-8536

OPEN HOUSE
AUGUST 27TH
SAT. 2 P.M. TO 4 P.M.
1971 WATSON STREET

A unique, architect-designed, Cheshire cottage with attractive leaded windows and in a very good district on beautifully treed, quiet street. Close to VICTORIA UNIVERSITY, buses, shopping, schools and churches. Two bedrooms up; bath, LR and DR and den on main floor. Den can be BR on main floor. No basement but high crawl area suitable for storage. Lots of built-in features. Wired 100 amp., 20 circuits. New glass-lined HW tank. Auto oil Coleman furnace. "Enterprise" Cyclos oil range included. Property is on sewer. Taxes $187.43. Existing 6% mtge at $50 per month, balance $4,716.25 may be assumed. Some additional financing available. Price $10,800
Call A. A. Chauvin (Trust Officer) EV 2-5136; eves. EV 3-2523

MONTREAL TRUST CO.
1111 GOVERNMENT STREET

BROWN BROS
AGENCIES LIMITED
1125 Blanshard Street
Member Real Estate Board
Member Multiple Listing Service
Phone EV 5-8771
anytime

$2000 DOWN
$75 PER MONTH

A smart, modern, stucco bungalow. Lge LR with fireplace, oak floors, spacious cab elec kitchen with good eating area. 2 good bedrms. Full bsmt. O-O-M heat, drive-in garage. On a nice lot close to stores, schools and bus.
Full price $9950
Call Cec Pearce at EV 5-8771.

$500

Pandora Avenue—Lge 8-room home, close to town, schools. Handyman's special. DUPLEX POSSIBILITIES.
Reduced price $8250
Call Cec Pearce at EV 5-8771.

FOR A FAMILY
WITH STANDARDS

Supremely attractive Colonial style semi-bungalow. Six rooms, double plumbing, large basement, modernly equipped and in perfect condition. Set on high location with fine garden, barbecue, patio and lovely shade trees. Ideal for family with ideals. Low tax. Low cash. 16 years old and first time on market since built. Only (with $2,500 down) $13,900
W. Bailey
Newstead Realty Ltd.
EV 2-8117 or EV 3-3085

[illegible]LANDS BORDER
1450 SQ. FT.

Of main-floor living space in this well-constructed home. Thru-hall plan, 2 large bedrms, one twin sized; LR 19½x15, FP; sep DR, 12x15; No. 1 oak floors throughout; kitchen, 14x14, with lots of cabinets; large-size 4-pc bath. Concealed stairway to unfinished landing. Full bsmt. rumpus room, copper pipe throughout. Drive-in garage from back lane. Close to Uplands Golf Course. Landscaped grounds designed for privacy. Clear title.
Asking price $18,500
J. A. McLellan, eves, EV 4-6171.
King Realty, EV 2-2131

BY BUILDERS

Gordon Head, lovely treed location, partial sea view. Full basement, double garage, roughed in rumpus room and extra bedroom, roughed in plumbing. 3 bedrooms, large living room, dining room, kitchen with nook, plumbed for automatic. Large sundeck.
Price $19,500
Clear title or good mortgage available. Drive by 4457 Tyndall Ave. To view, please phone EV 3-0507; or EV 2-4896.

TILLICUM

Near outdoor theatre. Solid 4-roomed home with basement, separate garage, blacktop driveway, lot all in lawn. Very good value for this 2-bedroom. Asking $885 down. Full price $8885
Phone S. Stephens, EV 3-7844.

McCANDLESS REALTY
830 Fort Phone EV 3-6111

JAMES BAY—$7750

HALF A BLOCK FROM DALLAS RD. Little gem of 4 rooms. Spotless inside and out. FEW STEPS. Garage. Fine garden. Low taxes. Warm and comfortable for couple. EXCLUSIVE LISTING. Some terms. Well worth asking price. Mrs. M. Ramsdale, EV 3-6111 or EV 4-5855.

"IF"

You would like to see the best buy on the market today.

A COLONIAL

Three bedrms, den, beautiful living room, dining room, oil hot-water heated home on over 2 acres, fruit-bearing trees and garden. JUST CALL MRS. SIMPSON, EV 5-6741.

OPEN HOUSE
3163 IRMA ST., CITY
Thurs., Aug. 25 — 5 to 8 p.m.
Sat., Aug. 27 — 2 to 5 p.m.

Brand new 3-bedrm, full basement home. Located on nice street among new homes. Mahogany-panelled L-room. Vanity bath. Big kitchen. $14,000. Terms. E. VANAJAN CONSTRUCTION. EV 5-4187.

LANSDOWNE PARK
3390 Woodburn Ave.
3 bedrms, L-shaped living-dining room, extras, 1½ years. N.H.A. 6%, full basement with roughed in rumpus, close to schools. $19,500 with terms. Phone owner EV 5-3143. Leaving for U.S. soon, so hurry.

OAK BAY
6-year-old, stucco, 3-bedroom home, basement, on Carnarvon Park. Oak floors throughout, 1,100 sq. ft. Close to shopping, schools and beach. 2120 Newton, EV 4-4397.

FOR HOMES IN COLWOOD, Langford, see Grant & Jenkins, your local agents. Phone GR 8-1729

150 HOUSES FOR SALE

TOWN & COUNTRY
HOMES LTD.
851 PANDORA AVE. EV 2-7276

SCHOOL DAYS
$2000 DOWN
3 BEDROOMS

$11,900 Sparkling new, full-basement, Oil-O-Matic, 3-bedroom family bungalow, ready for the school opening day and close to elementary school. Area of new homes. Spacious L-shaped LR with fireplace, large cabinet kitchen and separate utility room on main floor. Well-planned basement with rumpus room area and drive-in garage. Appointment to view—George Thorneloe, GR 7-2771.

FULL
BASEMENT
$2000 DOWN

$10,200 Oil-O-Matic furnace and drive-in garage featured in this compact, 2-bedroom bungalow, large plastered rumpus room. Immediate possession. Call George Thorneloe, GR 7-2771.

BEST BUY

4½ rooms, 8 yrs old, living room with fireplace, large kitchen with dinette, 2 bedrooms, Pembroke bathroom. Full basement, drive-in garage. We know a lot of you retired folks want to buy for cash. This is one that can be bought that way, but, if not, you can pay $5,150 cash down payment and assume an agreement of sale in the amount of $4,500 at only $50 a month at 6% interest.
Full price $9650
Contact Harold Ware
Office, EV 2-7276
Eves., EV 2-1461

$2000 DOWN
$85 MONTH
TAXES INCL

1-year-old, very modern, 2-bedroom bungalow. All wood panelling; open beam ceiling in living room; sliding glass doors to outside patio; 4-pc Pem bath, utility room. Oil-O-Matic heat.
Full price $9450
A real buy. Howard Blake, EV 2-7276; res. EV 2-6719.

MOREY & JOHNSTONE
SHELBOURNE PLAZA

OAK BAY SOUTH

Immaculate family home of 4 bedrooms, near schools and all conveniences.
Excellent terms $15,500
Ask for Mr. Fortune, to view anytime, GR 7-1811, or res., GR 7-1229.

NEWER THAN NEW

Here's a home that is 1½ years old, but looks even more immaculate than when it was brand new. It's a lovely home with landscaping completely finished; 3 bedrooms, full basement, many extras; close to school and all services. Owner leaving city and must sell. Try your down payment to the good 6% mtge. BE THE FIRST to phone on inspection of this choice home. Asking price $15,500
Call R. Smith, GR 7-1811, or res., GR 7-2797.

YOUR CHANCE
TO LIVE
IN CADBORO BAY

Gracious living, in a children's paradise. Large 3-bedroom, rancher-type home close to FRANK HOBBS SCHOOL—on quiet cul-de-sac (paved street with curbs) off the main streets, yet 2 blocks from the bus. An ideal home for the younger couple with growing children. Here is a lovely home, in an exclusive area, at the low price of $16,800
Just vacant, you can move in tomorrow! Call right now. We can go anytime to view. Call Mr. R. Smith, GR 7-1811, or res., GR 7-2797.

"$1000 DN"

$50 PER MONTH—3-yr-old, 2-bedroom bungalow; nice-size living room, large utility, electric hot water, stove included; attached garage. Large lot, low taxes. Located among other new homes in a country setting.
Full price $6000
Call Mrs. V. Roberts, GR 7-1811, or res., EV 2-1988

BYRON PRICE
1314 Quadra Street

NHA MORTGAGES,
No Salary Restrictions

TAXES $67 YEAR

Small, neat, clean 2-bedroom home, ideal for retired couple. Country setting with garden and fruit trees on 50x126 lot. Near Carey Road and Wilkinson. Pleasant white siding exterior with green Duroid roof. Large kitchen with gleaming tile floor. Separate garage. No work needed. In excellent condition. Full price $5500
And can be bought for $1,000 down if desired. Phone Ross Hartnell, EV 5-2458 anytime.

THE ROYAL TRUST CO.

Carrick Street, near Foul Bay Road. In excellent condition three-bedroom older home. Consisting of an entrance hall, living room with fireplace, two bedrooms, large kitchen with oil range and a three-piece bathroom on main floor. Upstairs consists of a large bedroom with built-in drawers, attic insulated. Full basement with piped furnace. Separate garage. Sewer connected.
Price only $8400
Terms available.
M. H. Dixon, evening EV 6-1036.
THE ROYAL TRUST COMPANY
1205 Government St. EV 3-4126

PARKLAND
OVER 1 ACRE
VALUABLE HIWAY FRONTAGE
JUST PAST COLWOOD CORNER.
$20,000
Terms can be arranged.
REVENUE FROM COMMERCIAL RENTAL.
COSY, WARM BUNGALOW. 5 ROOMS AND basmt. This is a clean, well-built home, set amongst the trees. TO SEE this valuable corner property TELE. MRS SIMPSON, EV 5-6741 or EV 5-5542. Northwestern Securities of Victoria Ltd.

GORGE WATERFRONT
A split-level home that is different and must be seen to be appreciated. Lovely picture-window living room, dining room, bright kitchen with nook, all look out over the water; 2 bedrooms; vanity bathroom. Besides all this is a lovely ground-level suite for in-laws or revenue. Phone to view, EV 4-2242.

150 HOUSES FOR SALE

KER & STEPHENSON
LTD.
EV 5-3411 Day or Night
909 Government Street

FAMILY HOME CLOSE IN

Three bedrooms, package oil furnace, handy for transportation and schools at 2571 Graham St. This house has been kept in good condition, being on a quiet street, close to transportation and right in town it will save you money and be safe for children.
Full price $7500
With $1,500 down.
J. H. Ford, EV 5-3411, Larry Wagner

DE LUXE RETIREMENT

Smart as a new pin, up-to-date as tomorrow, with hot water perimeter heat and dream kitchen, large garage and workshop, yet within a few minutes' walk from downtown $10,900
J. H. Ford EV 5-3411 Larry Wagner EV 4-1863 GR 7-2989

MAKE MONEY FAST!

7 large rooms, city outskirts. Fine family home or good duplex. Would make splendid foundation for nursing home to accommodate 10-12 patients, plenty of room to expand, good location. Solid construction.
Full price $13,900
With dn pyt $3,900, balance easy.
EV 5-3411 J. Vallance GR 7-1917

UNIVERSITY

Is nice walking distance from this attractive Mt. Tolmie home. Located on an excellent treed lot, fully modern two-bedroom home, spacious rooms with extra heated bedroom and rumpus room in daylight basement. Delightful private patio. Owners moving farther out. Very good value at asking price of $17,500
Mr. Hamilton, EV 5-3411 anytime.

SEA VIEW DE LUXE

Brand new 3-bedroom split level shake roof home with beautiful view of Mt. Baker and passing ships. Thru hall, slate entrance. Large living room, L-shape dining room, lovely electric knotty pine kitchen and nook facing the sea. Glass doors to large sundeck. 1½ baths, basement, oil heat, approx. 1,400 sq. ft. Real value $20,500
EV 5-3411 Mr. Fatt EV 3-6536

C.N. Montague
CO. LTD.
1028 Blanshard at Fort. EV 4-9318

OAK BAY PANORAMIC VIEW

GRACIOUS older residence in a COMMANDING location on 3 TREED VIEW LOTS. Drawing rm 35x18. Guest dining rm, den, kit. 3-pce bath and utility with extra toilet. Open staircase to 4 SPACIOUS BEDROOMS AND BATH. OIL-O-MATIC HW HEAT. Walking distance to best schools, beach and shopping centre. To close an estate. Reasonably priced at $23,650
Ruth E. Hutcheson EV 4-9318, GR 8-3536

$500 DOWN

5-rm BABY RANCHER, LR WITH FP. Treed lot. Net taxes $45. Langford. Offers invited at $8250
Ruth E. Hutcheson EV 4-9318, GR 8-3536

IMAGINE

A lge ent. hall, SPACIOUS ENGLISH-TYPE LR, WIDE GRANITE FP, W-W BOOKCASES, dining rm, GLEAMING hdwd floors, compact kit. 2 bedrms, full bsmt, garage. HIGH GORGE. Nice lot. ARBUTUS trees, stucco. All for $8950
Ruth E. Hutcheson EV 4-9318, GR 8-3536

FRASER BISCOE
750 PANDORA AVE. EV 3-9843
Drive-in Customer Parking

DEAN HEIGHTS UNIVERSITY AREA

EXCELLENT 2 - BEDROOM STUCCO HOME in this desirable area. IMMACULATE condition throughout. Must be seen to be appreciated, and can be by a call to L. Wilkins at EV 3-9413 or res. EV 3-4960. Price $11,900

CORDOVA BAY ELK LAKE

An acre of land on ridge, Elk Lake-Cordova Bay. Comfortable, modern, 1,400 sq. ft. home, 2-bedroom, utility, kitchen with dining area, large hobby room 26'x28'. Ideal for handyman to duplex. Immediate possession, with terms $13,500
Alex MacLean, EV 3-9843; res., EV 3-7243

DICKIE & SHAVER
REALTY LTD
833 Fort St. EV 2-4312

CADBORO BAY

Large sea view home designed for the young executive. 1,380 sq. ft. of dynamic, modern living. Three large bedrooms, kitchen and breakfast nook, dining area, living rooms, all arranged for maximum living and comfort. The third bedroom is suitable for a den or office. Washroom off master bedroom, colored bathroom fixtures and built-in vanities, cedar-lined closets and mahogany cabinets. Full basement, oil heat and double carport. SPLENDID VIEW OF MT. BAKER. Large Canada Life mortgage available. Moderate down payment and good terms. This property is situated among many of Victoria's finest and more expensive homes. List price $22,250
Exclusive listing. Open to offers. Mr. Wilf Gee, EV 2-4312 or EV 3-8307. Mr. Shaver, EV 2-4312 or EV 2-9444.

LOOK FOR COMFORT
$1000 DOWN

OIL-O-MATIC FURNACE. No steps, nice garden. 2 BEDRMS. Step-saving KITCHEN, good - sized LR, HARDWOOD FLOORS. 3 YRS OLD. Bus at corner and close to city.
FULL PRICE $8950
Mrs. Simpson, EV 5-6741. Northwestern Securities of Victoria Ltd.

$700 DOWN—$5,200. Very clean, 2-bedroom bungalow. Attractive living and dining room. Cab electric kitchen. New wiring. Basement, hot air heat. Close to everything. Small garden. Owner will sell completely furnished. Karl Ogilvie, Northwestern Securities of Victoria Ltd. EV 5-6741.

2-BEDROOM HOUSE, ALMOST finished. Fully wired with 100-amp service. Duroid roof, ranch-wall siding, aluminum windows. Must be moved from present location. $1,700 cash or best offer. Must sell immediately. Phone GR 8-4289 anytime.

NEW 2-BEDROOM HOME, CITY. Landscaped, $9,600. Terms. Phone GR 7-1496.

150 HOUSES FOR SALE

WHITTOME'S DRIVE BY
Established 1898

1357 Ryan St., and call Guy Meuffels, EV 2-4255, or res. EV 2-7829. This home is in marvelous condition. Timken oil heat. Beautiful oak floors. Knotty pine den and fireplace (or 2nd BR). This is an estate deal, so we must have at least $6,000 cash down. I'm sorry! Ideal for retired couple. Asking $14,500

3 OR 4 BEDRMS PLUS MOTHER-IN-LAW SUITE

Modern city home, close to schools, bus and stores. Spacious living room, big kitchen, large dinette. Two good-size bedrooms down and two up, concealed stairs. High basement with very pleasant mother-in-law suite. Oil-O-Matic heat, drive-in garage. Very good terms here. Price $12,500
Mr. Drew, EV 2-4255, res. EV 3-4980.

LOW TAXES THREE BEDRMS DE LUXE BUNGALOW

Situated in the Richmond, Mt. Tolmie area. Close to stores, bus and school. Spacious living and dining room, corner FP, French door off dining room to pleasant sun deck. Very smart kitchen with bar and dining area. Three good-size bedrooms, all with double closets. Vanity bathroom. Full high daylight basement. Oil-O-Matic heat. Garden beautifully landscaped and easily maintained.
Full price $15,950
P.S. You won't believe the taxes. Mr. Drew, EV 2-4255, res. EV 3-4980.

SECLUSION WITH VIEW

First time offered, this much sought after property, situated within the 3-mile circle. Blacktop driveway thru garden; built 7 yrs ago for owner; lge LR with picture windows, panoramic view of the city and sea; dining area; step-saving kitchen; 3 bedrooms or 2 and den. New oil heating. Fully landscaped lot, 100x84, with trees, many shrubs, pools, etc. All this can be yours on very easy terms. Priced at only $14,750
Call Mr. E. Bryan, EV 2-4255, res. EV 4-4771.
J. H. WHITTOME & CO. LTD.
1218 Broad Street
EV 2-4255 anytime
Member Multiple Listing Service

F. N. Cabeldu
1212 Broad Street EV 3-7174
Member Multiple Listing Service

MOUNT JOY AREA

You will enjoy the privacy of this home, with its spacious grounds. The house itself comprises entrance hall, large attractive living room, guest-sized dining room, kitchen, bedroom and bathroom on the ground floor, and two bedrooms and 2-pce washroom upstairs; oil hot-water heating $19,000
Call H. W. Blenkinsop, EV 3-7174.

SXS DUPLEX IDEAL LOCATION

This BRAND NEW duplex offers an opportunity to combine a HOME AND INCOME. Each side of 1,150 sq. ft. consists of THREE BEDROOMS, living-dining rm, elec. cabinet kitchen, utility room and 4-pce bathroom; separate auto oil furnaces, meters and carports. Priced at $20,500 for quick sale, with as low as $4,000 down payment.
Please call B. F. Gorely, EV 3-7174, or res., GR 7-6732

CITY BUNGALOW MUST BE SOLD

Two bedrooms, living room, large kitchen wired for stove, washer and dryer, pantry, sunporch and 3-pce bathroom; all in spotless condition. Very neat, secluded garden with a variety of fruit trees. An older home, but good value at price of $6750
Please call B. F. Gorely, EV 3-7174, or res., GR 7-6732

ESQUIMALT $10,500

Substantial older home in very good condition. Main floor has 3 good rooms, plus nice living room, large family kitchen and spacious bathroom. Enclosed stairs to space for 2 more bedrooms up. Latest automatic oil heating, electric HW. Full basement. Separate garage. Terms could be arranged.
Call B. J. Leverton at EV 3-7174 or res. GR 7-2229.

HEISTERMAN
EV 3-4161

OAK BAY EXPANSIVE VIEWS SEA and MOUNTAINS

This 10-year-old home is situated on one of the best view properties in Victoria, with a minimum of garden maintenance. Large living room and dining room, 3 bedrooms, 4-piece bath, and bright kitchen comprise main floor. Downstairs is recreation room, above-ground bedroom with 3-piece bath. Automatic oil heat. Early possession. For appointment to view please call Mr. Blannin, eves EV 5-1195. Price $26,900

IF—

You want a neat, 3-bedroom bungalow in the Lawndale-Richardson area, with oil heat, electric kitchen, full cement basement and garage. Call for further particulars. Price ($1,500 down) $12,500
C. J. Harrington, eves. EV 3-5846.

OAK BAY Most Desired Location

Here is the charm and spaciousness of an older home and yet the convenience and luxuries of a new home, new wiring, copper plumbing, package oil heat, lovely hardwood floors. Large living and dining room, modern kitchen, three bedrooms. Good basement. Small easily maintained garden. Exclusive listing $13,300
Mr. Scott Eves., EV 4-0423
C. G. HEISTERMAN & CO. LTD.
(Established, 1864)
1121 Blanshard Street EV 3-4161

SIDNEY VILLAGE

Neat and tidy, 2-bedroom bungalow with part-basement and furnace; on quiet, dead-end street in the best subdivision in Sidney. Terms $500 cash, $60 per month. Full price $6950
Call DON HARVEY, resident agent for Northwestern Securities of Victoria Ltd. in Sidney, EV 5-6741 or GR 5-2780, evenings.

JUST THIS WEEK TUDOR-STYLE HOME

3 bedrooms, double plumbing, spacious living room, separate dining room. Full cement basement. Fruit trees. Owner leaving town. Price $16,000
Let DORIS ADAMS show you this good buy—call EV 5-6741, Northwestern Securities of Victoria Ltd.

SELL OR TRADE

6-rm home with bsmt, close in. Price $6,900 for a small home without many steps. Roy Gill EV 4-9305, res. EV 4-3310. Financial Survey Ltd.

$900 DOWN, IMMEDIATE POSSESSION of attractive 5-rm stucco bungalow. Full bsmt., drive-in garage; secluded garden. Reduced for quick sale to $7,900. Repayment $64 month. Phone C. H. Holland, Realtor, Phone EV 5-0824 or EV 4-7659.

IDEAL FAMILY, 3 - BEDROOM, 1½-storey, older-type home. Large kitchen, fireplace, drive-in garage. Oil-O-Matic heat. Neat garden. Near school. $8,500. Phone owner, EV 4-8461.

BY OWNER
Drive by 1770 Veda Place—5-room bungalow on a quiet, friendly street, in the heart of the University district. Open to view. Full price, with terms, $12,500. EV 2-9579.

150 HOUSES FOR SALE

BOORMAN
INVESTMENT CO. LTD.
611 FORT STREET EV 3-7124

DEAN HEIGHTS NEAR ALL SCHOOLS

This 10-yr-old, stucco bungalow is within EASY WALKING DISTANCE TO ALL SCHOOLS FROM PRIMARY TO UNIVERSITY. Through hall plan, LR with FP, two good bedrms, Pembroke bathrm, lge kitchenette, full bsmt has partially-finished rumpus; hot-air furnace. Separate garage. Neat garden. Lot 50x132. EXCLUSIVE. Reduced price $10,995
4½% mortgage can be paid off or assumed.
J. S. Boorman. bus., EV 3-7124; res., EV 2-5036

3 BEDROOMS OIL HW HEAT $1500 DOWN

Drive by 3320 Cedar Hill. Has bright, spacious rms, separate DR, Vanity bath; 4th heated bedrm or rumpus in full bsmt. Utility on main floor. On bus line, close to schools and shops. An ideal family home.
Full price $11,400
A. McGillivray, res. EV 2-4879

$1800 DOWN GORGE AREA

Attractive 5-rm bungalow with utility and attached garage. 10 yrs old and in immaculate condition. Oil heat, newly painted exterior. Excellent landscaped grounds and fruit trees of every variety. A real home for newly weds or retired couple. Full price, on easy terms; ONLY $11,500
A. McGillivray, res. EV 2-4879

GORGE STUCCO BUNGALOW

Owner transferred and offers this spotless 5-room home for sale. The through hall leads to a spacious cabinet kit with adjoining DR. The living room with FP and the master bedrm feature the best of hardwood floors. You will also have the convenience of a vanity 4-pc bathroom. To view this exceptional little home call Mr. James, business EV 3-7124, res. EV 2-6787.

A BERNARD
& CO. LTD.
629 Fort Street EV 4-9335

HANDYMAN'S SPECIAL JUBILEE DISTRICT REDUCED

Sickness forces quick sale. 8-rooms easily duplexed. 4 rooms up and 4 down. Price includes gas range on each floor plus some furniture. Full cement bsmt and auto heat. Act quickly at price of $6950
Please call Mr. Clare Belcher EV 2-2848 res. or EV 4-9335.

OPEN HOUSE 1415 HAULTAIN

Fri. 5-8 p.m.
Sat. 1-6 p.m.
Interior completely modernized. LR 24x15, 2 good sized BRs, nice bathroom and lge elec cab kit. High cmnt bsmt with auto oil heat and space for extra room. Close to all conveniences and schools. Vacant and can be occupied immediately. Price $8500
Please call Mr. Clare Belcher EV 4-9335 or EV 2-2848 res.

$1500 DOWN

will purchase this most attractive nearly-new bungalow. Large LR with panelled mahogany. Dining area, lovely kit, 2 bedrooms. Tiled bathroom with colored fixtures. Hardwood floors throughout. Oil package heat. 5 minutes walk to town. A bargain for someone at price of $11,500
Exclusive listing.

UNIVERSITY DISTRICT

This 5-roomed 2-bedroom home is an excellent buy in this district. Oil-O-Matic central. Beautiful landscaping. Terms to be arranged. Price $10,750
B. J. Merchant, EV 4-9335, eves. EV 5-2108

KING REALTY
Weiler Bldg.
809 Broughton EV 2-2131

ASKING $800 DOWN SXS DUPLEX
HANDYMAN SPECIAL

One side has bedrm, large LR, private bath, Kit gas range goes with. Rents at $60 mo. Other half has bed-sitting room, private bath, gas range in kit is inc. Rent $45 mo. Asking $8150
Lee Hallberg, eves., EV 3-8510

SEAFRONT

Near new 2-BR home with 100 ft. waterfront. Finished in imported and local woods. Overlooking Saanich Inlet. Lge LR-DR with sunporch off, cab elec kitchen, lge full bsmt with O-O-M heating. Full price $22,000
L. Jenkins, eves. GR 7-1127

NAVY OFFICER TRANSFERRED

Must sell 3-BR, 5-yr home, 1,140 sq ft. Thru hall, large LR and DR, modern K, full finished bsmt. Large lot, landscaped. Good homes here. Only 5½% mortgage $13,750
G. Dickason, eves. EV 2-8802

NEW 2-TONE STUCCO

Modern 3-BR. Full bsmt. Dr-in garage. Oak firs. FP. Planters. Many extra features. A pleasure to show this at JUST $13,500
Down payment $2,500.
Les MacArthur, eves. EV 6-4854

BARGAIN!

—Year old, 3 bedrms, large living room, picture window, fireplace.
—Compact kitchen, lots cupboards, G.E. built-in range, extractor fan.
—Full bsmt, O-O-M, air-conditioner.
—Best oak floors, interior finish in sandalwood and mahogany.
—Plumbed for washer and dryer.
—All-channel TV antenna with rotor.
—Lot 72x120, front landscaped.
—Scenic country atmosphere.
—Two blocks store, post office, bus.
—Handy schools and good beach.
—Asking $2,500 cash, balance at 6%, $73 monthly.
—Priced below market.
$13,500
This will sell fast. Dial EV 5-6741, anytime. F. Richardson, Northwestern Securities of Victoria Ltd.

WHY NOT Buy a Duplex

Just put up your down payment and let others take care of monthly payments. This is a new 2-bedrm duplex and is located in a very good rental area. Victoria Press, Box 1336.

1256 ACTON
JUST EAST OF PROTESTANT ORPHANAGE
Clean, comfortable and spacious 4½-rm bungalow, full basement, HA furnace, copper piping. Net tax $43.56. A solid older home at a full price of only $5,000. Open to all cash, or ½ cash offers. Illness forces sale. Vacant, possession. To view inside please phone Alf Seeber, EV 4-9305 res EV 5-2875. Financial Survey Ltd.

CITY, NEW, 2 BEDROOMS CLOSE to schools and transportation. Owner EV 2-9961.

BY OWNER — 6-ROOM MODERN bungalow, $15,500. Drive by 1750 North Dairy. EV 3-6528.

150 HOUSES FOR SALE

OPEN HOUSE
2372 ZELA OAK BAY
SAT. 1-5

This is a delightful bungalow in perfect shape at full asking price of $13,500
Mr. Crickmay in attendance. EV 5-3170.

HIGH QUADRA

2 acres of view property on sewer. There is an older home in good shape, 2 bdrms, large attractive living room, separate dining rm, and large kitchen which can do with some modernizing. Package oil heat. This property is near Tattersall Dr. Your own estate or can be subdivided. Full price (good terms) $15,000
Mr. Gaddes, EV 5-7619.

OAK BAY

Attractive bungalow 1 blk from Willows Beach. Bright LR, FP, sep DR, elec kit, 2 bedrooms. Extra rm in bsmt. Small easily-kept garden. Asking $13,750
EV 5-2481, Mrs. Elliott, EV 3-9893

SEA VIEW

A most attractive Gordon Head property situated off Ferndale Rd. in 1½ acres with sea view. A substantial well-planned bungalow with some 1,450 sq. ft. of floor space. Full bsmt and beautifully finished 35-ft. activities room with FP. Terms available. Asking $22,000
Please call Mr. Custance, EV 6-2345 or any of the above salesmen.
SWINERTON, STEWART CLARK LTD.
608 Broughton St. EV 5-2481

CAPITAL CITY REALTY
660 Cormorant St. EV 4-1923

TREED ACREAGE

2 bedrooms, large living room with wall-to-wall carpet, newly plastered, new plumbing and wiring, about 13 acres, near town, $2,500 and $50 monthly handles at full price of $10,650
(Open to exchange equity on small house in city.)
Carl Phipps, EV 5-1707 eves.

FINDING IT HARD

To meet high payments? Let me show you a lovely 4-room home close to all facilities with separate 3-room suite up, self-contained, giving nice income. Low down payment. Full price $10,000
Carl Phipps, EV 5-1707 eves.

LOVELY SEA VIEW 11 ACRES

Very nice country property. Gentleman's estate of 7-rm semi-bungalow, partly modernized. Lge solid barn. Fruit trees. Good well, flowing stream. Paved road. Metchosin way. Good value at only $13,900
Ken Walters, EV 5-7820 eves.

ESQUIMALT $2500 DOWN

1-yr-old stucco bungalow on quiet street, close to bus, school and shops. Lge LR, 2 good bedrooms, elec cab kitchen with dining space, oak floors throughout. Full basement, oil heat, carport. An attractive home priced for quick sale at $12,000
Dirk Okker, GR 8-4501

FAIRFIELD REALTY
335 COOK ST.

FAIRFIELD AREA

Presently operating as boarding house. Could easily be used as family home with 6-BR, large DR, LR and entrance. Full basement. Auto oil heat. New wiring. Priced to sell $11,500
Try $2,000 Down
R. L. Stiles EV 5-9765 anytime.

Make an Offer DUPLEX Gonzales Area

Close to bus, school, park and shopping; 3-room suite up $60, 5-room suite down $70; full basement, drive-in garage. Many, many fruit trees, mostly peaches. This duplex must be sold, make offer re down payment and full price. $1,500 or less down, asking price $10,500
Call Len LeDoux, EV 5-9765

GARDNER Agencies Ltd.
319 SCOLLARD BLDG.

WATERFRONT CORDOVA BAY

Your chance to relax on a sandy beach with view of San Juan Island. This lovely 3-bedroom home has all the extras, too many to tell about in this ad. Must be seen and by appointment only. Full price $23,500
Jan Rendle, days EV 3-1448, eves. GR 5-3107 or GR 9-2987.
"Personalized Courteous Service"

$1500 DOWN Just 6 Months Old 6% NHA Mortgage

See this new 3-bedroom house with extra large living room and kitchen. A real family home ideally situated on a newly paved street with no thru traffic. The front has been landscaped and an attractive patio in the back yard invites you to enjoy outdoor living. Look over this fine piece of property located on sewer and water. The owner is being transferred and must sell quickly—so take advantage of this low down payment. Full price $14,800
Open for inspection anytime at 1282 Camrose Crescent (off Maplewood), or phone EV 4-9229.

$800 DOWN

FULL PRICE $10,900
Four-year-old 2-bedroom bungalow. Full basement. Wired for range and dryer. Large lot. Balance $85.00 per month. By owner. Phone GR 9-1650.

JUBILEE AREA, ROOMING OR large family home, valued at $13,500. Will take a small house as down payment. Phone owner for information. EV 2-3510.

WILL BUILD QUALITY N.H.A. homes. Good selection lots. Owner participation welcomed. Very low down payment. No agents. EV 2-2521 or res. EV 4-7826.

GOOD LOCATION, 3 BEDROOMS, basement. Near schools, bus and shopping. Terms on $7,500. Phone EV 5-3296.

PRIVATE SALE — IMMEDIATE possession, 3 bedrooms. Full basement. Close to school and bus. 5¾% N.H.A. mortgage. GR 9-4222.

150 HOUSES FOR SALE

ISLAND HOMES
2510 Douglas St. EV 6-2996

OPEN HOUSE OAK BAY 1959 BEACH DRIVE FRI. 7-9, SAT. 2-5 SEMI-TUDOR

Well-appointed semi-Tudor home located in one of Oak Bay's most popular areas. One block from the Willows beach. Attractive entrance way to 15'x22' living room, separate 12'x14' dining room, spacious kitchen, cosy den, 2-pc bath down. Open staircase to three spacious bedrooms plus 4-pc bath, wall-to-wall carpet. Full basement, billiard room. Oil hot-water heat, plus separate garage. Truly a fine home in immaculate condition. Further particulars upon request. Mr. D. Munro in attendance. EV 6-2996, 24-hour service.

UNIVERSITY SPECIAL

You must see this lovely stucco bungalow, only 4 yrs old. Attractive LR with Roman tile fireplace, 2 roomy bedrooms, lots of closet space, 4-pc bath with colored fixtures, bright airy kitchen. Large attached garage. Oil-O-Matic heating. Well-landscaped lot. And the full price only $10,500
Very good terms.
T. Mullen, EV 6-2996 anytime

UPLANDS DE LUXE HOME SEA VIEW

This home is first time on market, in one of the choicest locations you could wish for. Very spacious rooms, LR-DR, fireplace, 3 bedrms or lge den, double plumbing in main floor, 5-star kitchen. Dble garage. The price is very reasonable on today's market. See this one. We highly recommend it. Call K. MacFarlane for details this weekend. EV 6-2996 anytime.

Mears & Whyte Oak Bay Realty
LTD. 2188 OAK BAY AVE.

OAK BAY BEACH DRIVE

In a dramatic setting with sea views from every window this contemporary 3-bedroom home offers terrific family accommodation both inside and out. Built with an imposing cathedral style entrance giving easy access to two floors this home combines everything desirable for modern living. Utility on the main floor off a well designed knotty pine kitchen. 3 bathrooms, separate bedroom wing. Secluded patio. The owner now needs a smaller home and would consider a suitable exchange. An excellent offering at
$32,500

OAK BAY BEACH DRIVE

Enjoy panoramic views of sea and islands from this quality TUDOR STYLE RESIDENCE set in secluded grounds of half an acre. With large well-proportioned LIVING ROOM and DINING ROOM, den or 3rd bedroom, kitchen and 2-pce bath, down, and 2 twin bedrooms each with own bathroom, up. Oil HOT WATER HEATING serves this very attractive quality home in a delightful setting. Priced to sell at
$24,700

OAK BAY BEACH DRIVE

An immaculate white stucco home in beautiful gardens, containing lovely living room, dining room, den and 2 good bedrooms over full basement with oil heat and attached garage. Very conveniently located a short walk from Willows Park, and excellent value at full price of
$20,750

EXCLUSIVE LISTINGS
R. Reynolds — J. Mears
EV 5-7707 ANYTIME

LANGFORD

5-rm. older home just off main Hi-way. NICE SECLUDED LOT ABOUT 70x300 FT. with oak and fruit trees, driveway and gar. ALSO EXTRA LOT about same size included. Live in house and build on lot next door. FULL PRICE $8,500 AT $575 DOWN PAYMT. $65 a mo. (very low taxes).
Call J. Lindal, EV 5-6751.

NEAR NEW

TRY $1500 DOWN
In Saanich, about 3½ miles out, attractive 2-tone stucco 6-RM BUNGALOW, 1,240 SQ. FT. FULLY INSULATED, about 5 yrs old. "L" SHAPED LIV-DIN RM WITH R.T. FRPLCE. Thru-hall plan, smart cab elec kit with din area, 4-pce, bathrm, 3 good-size bedrms and 1 more in full cem bsmt. Oil-O-M HA heat. Dr-in gar. LOT ABOUT 60x150, LANDSCAPED, mostly fenced lawn, garden at back. Close to school and bus. Will consider trade for 5 or 6-bedrm older home. FULL PRICE, $13,900. CALL J. LINDAL, EV 5-6751. V. & S. REALTY, LTD., 556 JOHNSON ST.

ROCKLAND AREA, EXECUTIVE-type homes. 621 St. Charles. 1506 Montgomery. Both 1,600 sq. ft. with all the extras. Landscaped and fenced. Fully guaranteed. EV 5-7243. Open every evening from 6 to 8 p.m.

2064 KENDAL, LANSDOWNE PARK. 7-room de luxe ...her. Builder A. Politano. EV 2-6852.

150 HOUSES FOR SALE

P. R. BROWN
& Sons Ltd. Est. 1900
162 Fort St. EV 5-3435

WATERFRONT GOOD BEACH OAK BAY

Large, older home with auto oil heat, located on secluded lot totalling 120'x140', landscaped, lovely view, sheltered bay. Terms. Price $20,000
Phone R. E. Hills, EV 5-3435, res. EV 3-6918

GORGE 3172 EARL GREY

Gleaming white siding bungalow of 4½ rooms. Full basement, knotty pine rumpus room, separate garage. Oil range included. A real good buy at $9500
Phone R. E. Hills, EV 5-3435; res. EV 3-6918.

STUCCO BUNGALOW

Lge LR with fireplace, 2 lge Bedrms; modern cabinet kitchen with nook, HW heating. No steps, on bus line. This property in excellent condition. $7500
Full price only with good terms. Call Basil Fraser EV 5-3435 or res. EV 5-1137.

GOOD VALUE

2-bedrm bungalow, approx 1,000 square feet living area. GOOD condition. No repairs needed. Full concrete basement. A good buy at the full price of $5000
Call Basil Fraser EV 5-3435 or res. EV 5-1137.

COLONIAL ESTATE GORDON HEAD

LISTED FOR THE FIRST TIME. WE EXCLUSIVELY OFFER THIS ATTRACTIVE RESIDENCE ON 2.15 ACRES OF LAND IN THE BEAUTIFUL GORDON HEAD AREA. THIS SPACIOUS COLONIAL HOME WILL NEVER BECOME OUTDATED AND THE LAND, BEAUTIFULLY LANDSCAPED AND STUDDED WITH FRUIT TREES IS A GUARANTEED ASSET AND AT THE SAME TIME OFFERS THE UTMOST IN SECLUSION. THIS IS TRULY OUTSTANDING AT ONLY $21,000
FULL PRICE. SEE THIS IMMEDIATELY BY PHONING PAT MURPHY EV 5-6984 OR EV 5-6741. NORTHWESTERN SECURITIES OF VICTORIA LTD.

FINANCIAL SURVEY LTD.
1324 Government St. EV 4-9305

OAK BAY
IMMEDIATE POSSESSION

Windsor Park area, close to shopping centre and the beach. Large 3-bedroom home with separate self-contained 3-room suite, or 5-bedrm home for a large family. This home has copper piping, package oil heat and new wiring. Clear title. Full price $13,500
Call Neil Fraser EV 4-9305.

CLARKE & WALLACE
Realty Ltd. Member M.L.B.
620 Broughton EV 5-8794

4 BEDROOMS FULL BASEMENT OIL HEAT TREED LOT QUICK POSSESSION

Mr. Clarke EV 5-8794, EV 2-6817

SIDE-BY-SIDE OAK BAY DUPLEX

Full basement, O-O-M heat, 2 bedrooms, comfy LR, FIREPLACE. Modern kitchen and dining area. THIS IS REALLY A BUY AT $18,500. Terms can be arranged. MRS. ADAMS OR MRS. SIMPSON will be happy to show you. JUST CALL EV 5-6741 anytime. Northwestern Securities of Victoria Ltd.

JAMES BAY $400 DOWN

Six-roomed house, double plumbing, partly duplexed. Full price $4700
Call Mr. Sudbury, eves. GR 9-1906.
GEORGE RANDALL LIMITED EV 4-8109.

$3900

Full price for large, sea view lot plus one-room cottage. Wired for electric range, modern kitchen, cabinets, 2-pc bath, oil circulation heat. Dial Cliff Stretch at EV 3-7436 or EV 5-6741. Northwestern Securities of Victoria Ltd.

HIGH QUADRA
Year-old, attractive executive-type rancher in beautiful natural setting. Close to all conveniences. 3 large bedrooms, living room 13'x24', dining room, ultra-modern kitchen, many extras, finished basement, double plumbing. Large garage. Full price only $19,900. Call EV 2-5993.

5-ROOM STUCCO BUNGALOW, near high school. Perfect condition inside and out, lovely secluded garden. $7,800, terms or cash, or best offer. EV 4-6218.

LEAVING LANGFORD. MUST sell stucco bungalow, 4 rooms. Large lot. Good central location. Terms, $6,500. Cash reduction. Offers considered. GR 8-2465.

SIDE GLANCES By Galbraith

"Maybe you think you're being FUNNY, talking about going home and borrowing your brother's horse trailer!"

150 HOUSES FOR SALE

SEAFRONT
TEN MILE POINT

One of the most desirable seafront properties in Victoria. An attractive 6-room bungalow with sundeck and 2 patios, 2-car garage. Concrete promenade at water's edge along 100' seafront, backed by high dry-rock wall. Concrete boat ramp; large swimming pool. Over ½ acre lawns, shrubs and lily ponds, fruit trees. This is a beautiful property. Exclusive until sold. COURTESY TO AGENTS. Price $29,500
SEE MR. EDWARDS
Jones & Scott, 532 Yarrow Bldg. EV 3-5463, eves. EV 2-9660

ESQUIMALT OPEN HOUSE 916 ALEXANDER (Parklands) Sat., Aug. 27, 1-6

See this attractive 3-yr-old 3-bedroom home in Esquimalt's finest district, gleaming hardwood floors, raised hearth fireplace. Vacant. Asking price $16,500
Mrs. Woods EV 5-2471, EV 2-2534
Johnston & Company Ltd.

$1000 DOWN

Large 6-room bungalow and 3-piece bathroom, full basement, hot air heat, excellent floor plan and nicely decorated throughout, close in. Check this price $7350
Call J. Pearson, EV 2-9757, Island Investment Co., Ltd. EV 4-7146.

SAVE

With a good DP, this modern, 3-yr-old home, with bsmt, can be bought for $9950 with $3,800 down, balance at $60 per month. D. Tregear, GR 7-1811, or res., EV 3-4381. Morey & Johnstone Real Estate.

BY OWNER
139 ST. ANDREWS ST.

In perfect condition. One block from bus, Beacon Hill Park and school.

WE WOULD LIKE
$1,000 DOWN
BUT
Will consider ANY offer. Need $70 to $85 per month. $7,800 full price. Close in. Spacious old home. 2-3 bedrooms. Living room. Large bathroom. Sun-porch. Cement basement. Garage. Fruit trees. Close to school, bus, stores. 682 Sumas St. GR 9-1443.

OAK BAY
Area, 10 lge rooms, extra plumbing, automatic heat, full basement. Beautiful grounds. A real deal for the large family. Guest house, etc. Easy terms or trade. Your low down payment may do. Full price $12,750. Call Roy McGillivray, EV 2-2157. Western Homes Ltd.

1 ACRE
Wonderful for family, within 4-mile circle, 3 bedrooms. Electric kitchen. Living room. Pembroke bath. Electric hot water. $1,200 down, $6,200 full price, $65 per month. 4146 Grange Rd., GR 9-1443.

SHELBOURNE - HILLSIDE DIStrict. Like new. Two-bedroom bungalow. Large living room with fireplace. Good-sized cabinet kitchen. Utility room with double laundry tubs. 4-piece bathroom. Oil heated. Phone EV 2-0586.

LOW DOWN PAYMENT
6-rm 3 or 4-bedroom bung. Close in off Fort St. Basement, furnace, garage. Fully renovated. IDEAL FOR FAMILY OR REVENUE. Price $7,350. McCandless Realty, 830 Fort. EV 3-6111 or EV 4-5855.

AN ASTUTE MAN WISHING CASH buy, modern 3-bedroom, Oil-O-Matic heat, full basement, hardwood floors throughout, landscaped, at sacrifice price, should phone GR 9-5468 (owner) after 6 p.m.

SACRIFICE
BY OWNER
Cadboro Bay. Outstanding view, 3 bedrooms. GR 7-2589.

BY OWNER—DUPLEX, SEPARATE entrances, oil heat, all automatic, fenced-in lot, good location. $12,900. Phone EV 5-3138 after 6.

4060 GRANGE RD. EIGHT ROOMS. Property 75 ft. frontage. $7,500. Owner Eva Chambers, GR 9-3138.

PRIVATE SALE, UP-AND-DOWN duplex. Will consider any reasonable cash offer. EV 5-2555.

PROSPECT LAKE, 140 GOWARD Road, for sale or rent, with 2 or 4 lots. Offers please. Phone owner, EV 3-2557.

$3,200 OR BEST CASH OFFER, 4-room stucco bungalow, James Bay. GR 9-3727.

LANGFORD — 2 BEDROOMS, OIL heat. $5,800, less for cash. Phone GR 8-1766. 828 Hockley.

151 COUNTRY HOMES AND PROPERTIES

GORDON HULME (ROYAL OAK) LTD.
GR 9-1211
(ASSOCIATED WITH GORDON HULME (SIDNEY) LTD.)

3-BEDROOM HOME

Modern older home surrounded by exceptional garden. Full bsmt. FP, family din rm, liv rm. High and dry with loads of domest. water. Priced to sell at $11,550 with terms. To view phone A. R. Foster, GR 5-2852.

JUST A LITTLE FINISHING

For a handy man to do and you will have a cute little 4-rm home in country surroundings. Large lot with some trees and LOOK at the price! Try $500 down. $5,885.
Mildred Lavender EV 5-6327.

BRENTWOOD PROPERTIES LTD.

Full-bsmt, oil-heated house, 38x27 modern bungalow, good lot $11,500
Snap at $10,500. Lovely, modern, 3-room bungalow, large property, lot or acreage, guest or workshop
5 acres, good farm home, bsmt, good soil, $18,000, offers. Potential for subdivision.

Bungalow, near sea	$7,300
Bungalow, near sea	$7,300
Bungalow, near sea	$8,500

Many farms and homes to choose from.
Brentwood Properties Ltd.
35 years of service.
GR 4-1452 GR 4-2078 GR 4-2108

SIX ACRES
APPROXIMATELY

SAANICH. All cleared. Good berry soil and LOTS OF WATER FOR IRRIGATION. LARGE HOUSE and COTTAGE at rear for in-laws. Call Alex MacLean, office EV 3-9843, or home EV 3-7243.
FRASER BISCOE, 750 PANDORA

1.76 ACRES

4-room house, landscaped, furnished with TV, dinette suite, near-new oil range, power mower and household effects. Good flat land with berries and fruit trees. This is a must to see at only $4950
Phone E. Vestrup now at EV 5-6741, Northwestern Securities of Victoria Ltd.

PROTECTED SEA - FRONT LOTS, $1,950 to $2,450, terms. Choice of beaches, trees, anchorage. Ideal for seaplanes. City light, dial phone (Oct.). 24 miles. Bob Brotherston, Douglas Hawkes Ltd. EV 4-7128. (Res. Sooke 117K collect).

39 ACRES, SEA VIEW, NEW 3 OR 4-bedroom bungalow. Reduced for quick sale to $23,000. $5,000 cash and equity in your home handles. Brentwood Properties Ltd., phone GR 4-1452, residence GR 4-1735.

151 COUNTRY HOMES AND PROPERTIES

SIDNEY RANCH STYLE

See these very attractive features! Built-in oven and range top. Corner fireplace, roof slope ceiling in the living room. Sliding glass door to patio. Attractive fixtures and indirect lighting. Two-bedroom home with vanity bathroom. Automatic heat, attached garage. Lot 80x177. Only one block to good beach.
Quick sale price $13,500
GORDON HULME LTD.
(Open Saturdays)
Sidney GR 5-1154; eves., GR 5-1489

HEADLANDS EAST SOOKE 10 WATERFRONT LOTS

The ideal type of lot. Low bank, beach, lovely views, safe anchorage. Right at the mouth of Sooke Harbor, and close to the best fishing. Minimum frontage 130 feet. Also 3 view lots with access to beach. Priced from $1,500 to $3,750.
PEMBERTON, HOLMES LTD.
EV 4-8126

EXCELLENT LAND

4.5 acres. All cleared, some black bottom. Gentle slope. Situated on corner Oldfield and Walton Place. 5-rm older-type home in need of repair. 3 bedrms, 3-pc bathrm. LR with FP. Taxes $100. Must be sold. Open to offers.
ASKING $8600
D. D. Carmichael, EV 3-7124, res. EV 4-7308.
Boorman Investment Co. Ltd.
611 Fort

PIERS ISLAND (Opposite Swartz Bay)

NEW FLIGHT OF CHOICE LOTS now on the market. Ask for your copy of pictorial brochure. For appointment to view call office, EV 3-9413 or Reg Biscoe, evenings EV 2-1326.
Fraser Biscoe
750 Pandora Ave.

SIDNEY 38 ACRES

Fenced, with older 7-room house and barn. All level pasture land, no rock. Ideal to keep horses. This is definitely the best value on today's market. Only $22,500. For further details call Fred Scherbaum EV 2-8301 anytime. P. R. Brown & Sons Ltd.

5 ACRES, SIDNEY

6-rm home, POST AND BEAM construction plus 3-RM BUNG, oil heat. 1 acre strawberries, ¼ acre logans, 1½ acres dwarf apple trees, 100 cherry trees, poultry bldgs, house 3,800 birds, Cooling plant, lge plastic greenhouse.
Ruth E. Hutcheson EV 4-9318, GR 8-3536.
C. N. MONTAGUE CO. LTD.

Cowichan River Estate

30 mins' drive—See these lots, high over river. Private. No traffic. Mountain view. Landscaped, shrubs, flowers. Eight rooms, modern heat, double plumbing. Ideal for lodge, motel, or home.
For details tel. EV 3-8286. Principals only.

FOR WATERFRONT HOMES, farms and businesses on all the Gulf Islands.
Contact
SALT SPRING LANDS LTD.
Phone 52, Ganges, B.C. Eves. 167

HOUSES AND LOTS FOR SALE at all times. A. H. Phelps. GR 8-2076.

152 APARTMENTS FOR SALE

QUADRUPLEX FOR SALE, 212 Douglas, Apt. 4.

153 WANTED TO BUY —HOUSES

HAVE $4500 CASH $100 PER MO NEED 3-BR TO $16,000 HOW ABOUT YOUR HOUSE?

CALL VIC DREW, EV 2-4255; res. EV 3-4980
J. H. WHITTOME & CO., LTD.

WANTED HIGH FAIRFIELD OR OAK BAY.

3-bedrm home with basement. Good garden lot. Around $16,000. Please call EV 4-8126. MRS. McLEAN, EV 4-6867.
PEMBERTON, HOLMES LTD.

"M.L.S."

MULTIPLE LISTING SERVICE 54 members at your selling and buying service. Multiple Listing Service, 1216 Broad St.
Consult the yellow pages in the telephone book.

URGENTLY NEEDED

2-bedroom ultra modern home in good district with or without basement. Will pay up to $14,500 cash to mtge. This is a genuine request.
Call E. BRYAN EV 2-4255, res. EV 4-4771.
J. H. WHITTOME & CO. LTD.

URGENT

Have client anxious to purchase modern 3-bedrm home in Estevan, Lansdowne or Willows area. Definite action guaranteed. Please call Mr. Clare Belcher at EV 2-2848 or EV 4-9335. A. Bernard & Co., Ltd., 629 Fort St.

OAK BAY HOME OWNERS!! URGENTLY REQUIRED by Eastern cash client, two-bedrm full bsmt bungalow no older than 20 yrs. Will pay up to $12,000. Will be in Victoria within 30 days. Please phone R. F. Harris, GR 7-2308. BOORMAN INVESTMENT CO. LTD 611 Fort St., EV 3-7124.

FERNWOOD — JUBILEE
Modest bungalow required under $5,500, for $700 down. Please call Mr. Leonard Thomas at Douglas Hawkes Ltd., 817A Fort, EV 4-7128 (res. EV 3-5685).

154 PROPERTY FOR SALE

MT. TOLMIE
Wooded lot on secluded crescent, only $2,450 terms. GR 7-1811. Terry Fortune GR 7-1229, Morey & Johnstone Real Estate.

REASONABLE
4 LOTS ON TRACKSELL AVE. Oak trees, sewer, etc. Low down payment for house and lot. Kasapi Construction Co. Ltd., EV 5-5614.

QUALITY SAANICH LOT, 66x135, developed area, 11 apple trees, one-way street, $1,475 with terms. Phone EV 6-2459.

WILL BUILD TO YOUR PLAN. City lot. Close to schools and transportation. Financing arranged. Ph. EV 2-9961.

OUTSTANDING MARINE VIEW. 4 large lots, paved roads, 10 minutes to town. Contact owner direct. EV 2-6797.

NEAR SOLARIUM, ½ ACRE. ON paved road, absolute privacy. J. W. O'Reilly, EV 3-0633.

154 PROPERTY FOR SALE

COUNTRY ESTATE

Just 30 minutes from Victoria. In a prime location, you will find this outstanding country estate.

38 Acres

Located high with seclusion, fronting on three roads, with striking view of sea and mountains. Large grounds, maturely landscaped with many shrubs and trees. Multitude of flowers. 30-tree orchard.

Seven Large Rooms

Prestige living in this 2,200-sq. ft. bungalow, 3-room caretaker's suite in basement. 3 bathrooms, Oil-O-Matic heat. Some other buildings include 3-rm cottage (rent for $55), barn to accommodate six horses. Endless supply of water from two wells. Full price only $30,000
for more particulars phone MAURICE N. SMITH, EV 5-6741. Northwestern Securities of Victoria Ltd.

NHA
accepted on sewer. Is it just not sensible to buy a lot in the only development in Saanich which is
NHA
accepted and the only area in Gordon Head that is sewered, Moncliare Park. Lots from $1,575.
NHA
Mortgages without salary restrictions are available for building.
BYRON PRICE
1314 QUADRA

New Subdivision! Northridge Terrace!

SEWERED
HARDTOP ROADS
CURBS
STORM DRAINS
PIPED-IN TV
Priced from $1,695 including most of above improvements. Call Len Wardle, GR 7-3348; Lew Mollliet, GR 9-2620; office, EV 5-8704. Frank A. Martin Agencies Ltd., 1114 Blanshard St.

SUBDIVISION ACREAGE

15½ acres in 4½-mile circle, 630 ft. frontage on main road. Partially developed side road. Cleared land. $4,000 down. GOOD TERMS. $21,500
Call Cec Pearce at EV 5-8771.
BROWN BROS. AGENCIES LTD.

FAIRFIELD SUBDIVISION

Drive along St. Charles to Earle Place. See our sign. Excellent location for almost any design home. N.H.A. approved lots with planning assistance and help in procuring loans. Close to Fairfield's most convenient shopping plaza. Ph. George Clark, res. EV 2-3453.
WESTERN HOMES LTD.

Private Island

WOODED ISLAND OF NINE ACRES, OFF SIDNEY, B.C. GOOD BEACHES. WELL. NO BUILDINGS. THIS EXCELLENT PROPERTY HAS TO BE SOLD TO SETTLE AN ESTATE. FULL PRICE $25,000. KARL OGILVIE, NORTHWESTERN SECURITIES OF VICTORIA LTD., EV 5-6741.

VIEW LOTS

Beautiful sea-view lots in Cadboro Bay and Cordova Bay area. From $3,000 and up. Contact Poul Sondergaard, EV 5-2458; Res. EV 3-1581 anytime.
BYRON PRICE
1314 Quadra

APPROX. 7 ACRES

Wonderful investment. Good, cleared land within 5-mi circle. Lge chicken house. Only $1,000 down. Let me show you this and make an offer. MUST SELL. Mrs. Lachlan, phone EV 5-8784 anytime. Douglas Realty Ltd.

TEN MILE POINT

74x220 treed lot on quiet cul-de-sac. 1,400-sq.-ft. building zone. See sign on Minnie Avenue. Price $2950
Call B. J. Leverton, F. N. Cabeldu, Ltd., EV 3-7174 or res. GR 7-2229.

NORTH DOUGLAS
Lot No. 29, Chesterlea Rd., go Douglas St. to Rogers Ave., turn on to Barber Rd. 1 blk, then right on Chesterlea Rd. It is the 2nd lot from the top on your left. $1,795 with terms. Call Leonard Thomas at Douglas Hawkes Ltd., 817A Fort St., EV 4-7128 (res. EV 3-5685).

1 ACRE SOOKE PROPERTY ON beautiful creek; fishing, hunting, swimming. Lumber, windows, wiring, etc., with property, for building cottage. $1,500 cash. Principals only. Phone EV 2-0588 after 5 p.m.

1.62 ACRES, CLEARED, RURAL Saanich, $1,650. Many other lots also available. Mr. Ditchburn, Saanich Realty Ltd. GR 9-1195, res. EV 2-0334

REDUCED TO $1,200
Drive out Glanford to Baker. Turn left to my sign. Large oversize gentle sloping lot. Call EV 4-8126, and ask for John Molyard. Pemberton, Holmes Ltd.

NEW SUBDIVISION, LARGE lots, power, water, blacktop, seaview. Near shopping centre, schools, etc. $600 to $1,800. Terms. Phone C. H. Cyr, Sooke 23B. King Realty. Phone EV 2-2131.

LOT FOR SALE, CORNER McKENzie Ave. and McLellan St. $1,050. GR 7-2863.

LOTS, COLWOOD, SOOKE, ON lake, stream, $25 down. GR 8-2635.

APARTMENT-ZONED LOT, OAK Bay Ave., $6,500. Owner, EV 2-4728.

HIGH GORGE SEWERED LOT, 70 x 160, $2,000. EV 4-0295.

ACREAGE, TOFINO HIGHWAY, near Long Beach. EV 4-6343.

155 PROPERTY WANTED

SEWER LOTS AND UNDEVELoped property. Kasapi Construction. EV 5-5614.

BUILDING LOT ABOUT 70', MIDdle class district, Oak Bay, Esquimalt or View Royal. GR 8-1852.

156 ACREAGE FOR SALE AND WANTED

38 ACRES

500'x3,250' in Sidney, practically all clear and in pasture, 8-room house, within a stone's throw from new administration building and other improvements to be built end of this year. For a big capital gain buy it at bargain price of $22,500
GR 9-5921

2½ ACRES
ROYAL OAK DISTRICT
Lovely view property, ½ cleared, balance in tall firs. Close to schools, shopping centre, bus line. Price, $3,250. Owner, EV 3-9802.

330 ACRES AND BUILDINGS, IN the Highlands. Good for tree farming and sheep. $7,700 cash. Phone EV 5-2446.

100 ACRES, SUIT MIXED FARMing. Sell or trade for smaller property. Apply 2200 Sooke Rd.

WANTED—LOTS AND ACREAGE. Langford and Colwood. GR 8-2736.

158 FARMS FOR SALE AND WANTED

FOR RENT

30 acres, all in pasture and fenced. Barn. Short or long-term lease. $50.00 per month. GR 9-5921.

FOR FARMS, LARGE AND SMALL, please call George Dickason at EV 3-0449. King Realty, 609 Broughton, EV 2-2131.

TO PLACE AN INEXPENSIVE QUICK-ACTION AD JUST CALL EV 3-4111 OR EV 2-3131 AND ASK FOR THE CLASSIFIED DEPARTMENT

KILSHAWS
1115 FORT ST.
There will be no Auction this week
HOLIDAY WEEK
Next Regular Auction
FRIDAY, SEPT. 2, AT 7:30
Our office will be open daily for the receipt and display of good furnishings
KILSHAWS Auctioneers
1115 Fort St. EV 4-6441

WEEKLY SAT. CAR AUCTION
SAT. 10 A.M.
GLADWELL MOTORS CORNER
PANDORA AT QUADRA
Some of the Cars to be offered:
'59 LINCOLN Continental
17,000 odd miles, near $10,000 car, superb condition, every possible extra, off-white.
'57 CADILLAC Coupe-de-Ville
All extras, one-family car, immaculate.
'59 TR. 3 — '58 TR. 3
Both one owner. Not raced.
'59 MORRIS MINOR '1000'
'59 CHEV. 4-DR. SEDAN
'57 FORD COUNTRY SEDAN
'57 SUNBEAM RAPIER HARDTOP
'57 PLYMOUTH SAVOY
'55 STUDEBAKER CHAMPION
(Lady run and owner.)
'55 MONARCH LUCERNE
'55 HILLMAN CONVERTIBLE
'53 CHEVROLET SEDAN
(Reconditioned, re-painted.)
'53 HUDSON JET
'52 AUSTIN STATION WAGON
'50 VANGUARD SEDAN
The only pure-car auction in B.C. We specialize.
Financing Arranged
Engineer's inspection for all to see on cars.
Cars May Be Road-Tested
ON VIEW
FRI., 2 to 9 P.M.
Sat., 9 to Sale Time
If you wish to sell your car call the auctioneers.
MAYNARD'S
EV 4-5921 and EV 4-1621
Night: EV 4-1763

Jail Term Tailored To Job Opportunity

Two young men jailed in Saanich police court Thursday each were given nine-month terms so they would be released at start of the "best employment season."

William James Hilton, no fixed address, and David Howard Ward, 18, of 2411 Quadra, both had previous records making jail terms mandatory, Deputy Magistrate J. A. Byers observed.

When they are released next spring they will have better chances of finding work straight away, the court felt.

Ward and a companion, William James Lynch, 19, of 1347 Gladstone, were found guilty of possessing burglar tools two heavy duty screwdrivers after a padlock had been pried from a Gorge area store.

NO RECORD

Lynch, with no previous record, was put on probation for a year when sentence was suspended.

"You are not off the hook," Mr. Byers told him, pointing out he must behave.

"I am prepared to believe that you are the weaker character (as indicated in a probation report) and have been led by your companion, who knows more about crime than you will ever know, I hope."

Hilton's sentence was for breaking and entering Tillicum Outdoor Theatre, where police found doors forced and Hilton hiding in a women's washroom.

Higher Costs Squeezing Pensioners

Rising taxes and higher living costs are putting an "unfair burden" on pensioners, Saanich CCF candidate Pat Thomas told a meeting in the Douglas Hall Thursday night.

He said pensioners' wives and widows are penalized by not being provided with adequate insurance for medical care.

"Native Indians are mostly in a precarious position economically, as shown by recent cannery closures. And there is great need to set up the Indian Advisory Committee on a more full-time basis, and with more Indian representatives on it."

Wilful Damage Fine Assessed Against Woman

A Victoria woman found bleeding profusely from an arm cut, lying on the living-room floor of an empty David Street house, pleaded guilty to wilful damage and intoxication charges in city police court Thursday.

Helen Lambert was discovered by police at the home of Ormond Norbert, 553 David, where a window valued at $15.55 had been smashed.

They quoted the accused as saying she had smashed the glass with a broom handle because "she was mad at the occupants" who had left.

Deputy Magistrate J. A. byers fined the woman $35 or seven days for wilful damage, ordered her to pay for repairs or spend another five days in jail, and sentenced her to 20 days in jail for being drunk in a public place.

AT MOTEL

'Prowling' Brings 3 Months

A 34-year-old View Royal woman with a 20-year criminal record was sentenced in Saanish police court Thursday to three months in jail for prowling at night.

"Anything to say about that list?" Deputy Magistrate J. A. Byers asked her after prosecutor Kenneth Murphy read the convictions.

"No," she smiled. "It's all right."

Patricia Bell, of Glentana Street, was arrested at 5.45 a.m., Wednesday at San Sebastian Auto Court, 51 Gorge West, and pleaded guilty to prowling at night near a dwelling house.

"I was looking for a friend. We were going fishing," the woman said.

"I only went to two places . . . looked for number 16 . . . there wasn't one, so I went back downstairs and was leaving when the officer stopped me."

Detecitve Robin Stewart told the court a staked-out policeman (part of an investigation of some $2,500 in motel-house-prowlings since early July) saw the accused get out of her car on Gorge Road and act suspiciously at Gorge Auto Court, Islander Motel and San Sebastian, which are close together.

At the latter he saw her try one door, then go to another before she was stopped.

IT'S OFFICIAL CPR QUITS IN FALL

The Victoria-Vancouver-Seattle triangle service will be cancelled for the winter months starting Sept. 25, the CPR announced Thursday.

A CPR spokesman said that the Princess Elaine likely will be withdrawn from service for the winter which means the end of direct boat service between the two cities. Last winter she provided a daily round-trip service between Victoria and Vancouver.

Daily service between Nanaimo and Vancouver during the winter will be provided by the train-ferry Princess of Vancouver, Princess of Nanaimo, and the Princess Patricia or her sister ship, Princess Marguerite. Eight daily trips are planned.

BUT NEWSPAPER RELENTS

'Call 'Hottentot' Mister? Never!'

JOHANNESBURG, South Africa (AP) — The newspaper Die Vaterland has decided that leading non-white personalities in Africa and elsewhere deserve to be called "mister" in its columns.

The decision brought plaudits and denunciations from white readers of the newspaper, which is allied with Prime Minister Hendrik Verwoerd's white supremacy government.

Wrote one reader:

"I should call a kaffir (black) mister? Never, never! Even if he wears a top hat and striped trousers."

Die Vaterland is printed in the Afrikaans language.

The English-language Johannesburg Star congratulates its rival for "commendable good sense and no little moral courage".

"This is one symptom," The Star says, "small but nonetheless psychologically significant, of the spirit of change that is slowly entering into the race attitudes of responsible men and women in South Africa."

The Star also notes that the department of railways has asked its employees not to use "such appellations towards the blacks as Hottentots and kaffirs".

The South African information service said in New York that The Star and most other English-language papers in the country used the "mister" form. A spokesman said the practice is less widespread among Afrikaans - language publications although Die Burger of Capetown adopted the style two or three years ago.

★ ★ ★

'Hillbilly' Really Knows How to Live

SPRINGFIELD, Mo. (AP)—Judge Justin Ruark revoked Lowell Moore's divorce and ruled it is not an intolerable indignity to be called a hillbilly.

It is a compliment, said the judge, who has lived all of his 59 years in the Ozark Mountains.

"An Ozark hillbilly is an individual who has learned the real luxury of doing without the entangling complications of 'things' which the dependent and over-pressed city-dweller is required to consider as necessities," he said.

"The hillbilly is not familiar with new models, soirees or office politics but he does have the time and surroundings conductive to sober reflection and honest thought and an opportunity to get closer to his God."

Moore lives on an Ozark farm. A circuit judge had granted him a divorce from Mrs. Minnie Moore on grounds she was bossy and domineering, interfered with Moore's fishing and cattle trading, and called his relatives hillbillies.

VANCOUVER ENTRIES

EXHIBITION PARK

FIRST RACE — Claiming, $1,025, for 3-year-olds and up, 6 furlongs:

Winrkin (Broomfield)	113
Maizies Pride (Thomas)	108
Great Count (Dixon)	118
Bro Chas (Frey)	118
Reasoner (Miller)	113
Happy Mahala (Dealba)	111
Rossburn (Anderson)	113
Jigaloo (Terry)	118
Grey Giz (Longo)	113
Texas Idol (Cormack)	118
Also eligible:	
Dot Martin (Dealba)	113

SECOND RACE — Claiming, $1,025, for 3-year-olds and up, about 1 1/16 miles:

Rebel Flat (Miller)	108
Lady J (Thomas)	109
Dark Nymph (Giacomelli)	114
Cap Stadium (Broomfield)	119
Triplerate (Frey)	119
Johnny O'Herron (Anderson)	114
Nasus (Dixon)	114
Merrilee M (Dealba)	108
One Fine Day (Cormack)	119
Beau Abby (Terry)	119

THIRD RACE — Combination, $1,025, for 3-year-olds and up, 6 furlongs:

Magic Cloud (Terry)	119
Fokee Lucee (Giacomelli)	112
Ur-Mia (Miller)	112
Jimanna (Broomfield)	114
Salado (Frey)	122
Run By Golly (Dealba)	117

FOURTH RACE — Claiming, $1,025, for 3-year-olds and up, 1 mile and 70 yards:

Rufflings Last (Miller)	110
Pollys K.O. (Giacomelli)	115
Abs Gold (Thomas)	112
Ky Seven (Cormack)	115
Ky Lawrence (Dixon)	122
Lanes Pride (Broomfield)	122
Emen (Terry)	117
Helmer Strom (Longo)	120
Foxy Butch (Frey)	122
Special Grade (Dealba)	122
Also eligible:	
Daylene (Dealba)	110

FIFTH RACE — Claiming, $1,025, for 3-year-olds and up, 1 mile and 70 yards:

Dusty George (Frey)	118
Perky Lad (Giacomelli)	116
Flash Bet (Cormack)	118
Lady Verm (Broomfield)	113
Abcan (Thomas)	111
Gallant Car (Dixon)	118
Boston Star (Anderson)	108
Little Selfish (Terry)	113
Tismine (Miller)	106

SIXTH RACE — Optional, $1,200, for 3-year-olds and up, 6 furlongs:

Lila Belle (Frey)	112
Milady Pleases (Thomas)	112
Pacific Queen (Terry)	114
Whizzer K (Dixon)	122
Burrard (Giacomelli)	116
Bright Lea (Broomfield)	114
Mirisko (Dealba)	112
Arden Drive (Miller)	107
Prince Alfred (Cormack)	116

SEVENTH RACE — Claiming, $1,300, for 3-year-olds and up, 1⅛ miles:

Glo Reign (Cormack)	109
Pay Hike (Broomfield)	114
El Free (Dealba)	114
Hookahey (Frey)	114
Alder Kid (Terry)	114
Show Biz (Miller)	109
Scipio II (Giacomelli)	112
Go Little (Cochlin)	109
Rafal (Dixon)	112
No Alarm (Thomas)	109
Also eligible:	
Indian Springs (Longo)	114

EIGHTH RACE — Claiming, $1,025, for 3-year-olds and up, 6 furlongs:

Minnie Mac (Longo)	113
Silver Su (Miller)	108
Pere El Dono (Giacomelli)	118
Exoneration (Broomfield)	113
Armed Leaf (Frey)	121
Pet House (Cormack)	113
Rogel (Dixon)	113
Crammed (Thomas)	108
Rudvarm (Terry)	121
Double U E (Dealba)	118

First post 2.

20% SLASH IN AIRLINE FARES SEEN

MONTREAL (CP) — Airline fares may drop 20 per cent from present levels during the next seven years, the International Civil Aviation Organization said Thursday in a report on future air transport prospects.

The report, prepared by ICAO's 21-nation governing council, said that during the same period air traffic will probabbly double.

'AND, WELL, AFTER ALL . . .'

Bikini-Clad Girls Ruled Out by Prison

LONDON (UPI) — The directors of Dartmoor prison decided today it would be an act of extreme cruelty to permit two teen-aged bikini-clad girls to appear before the institution's 600 male inmates.

The girls, Brenda Delrue and Jacqueline Forster, both 18 and extremely well-rounded brunettes, were slated to appear Sunday in a two-hour musical show at the prison in a beach sketch.

Britain's home office, which handles the nation's internal affairs — including prisons — had given its approval for the girls to appear in bikinis.

However, Dartmoor officials, who pride themselves on keeping their inmates content, thought it over and decided it wasn't such a good idea after all.

One official said: "A lot of the chaps who are serving long sentences haven't seen bikini girls for many years. And, well, after all, you know . . ."

Mrs. Ronald Brandon, producer of the show, said, "This is a family show, and although I'm not a prude, I would never entertain the idea of the girls appearing in bikinis in prison."

One of the girls, Jacqueline, said, "It was a great opportunity to help these unfortunate chaps see something of the gay life."

"I don't see anything wrong with bikinis," added Brenda.

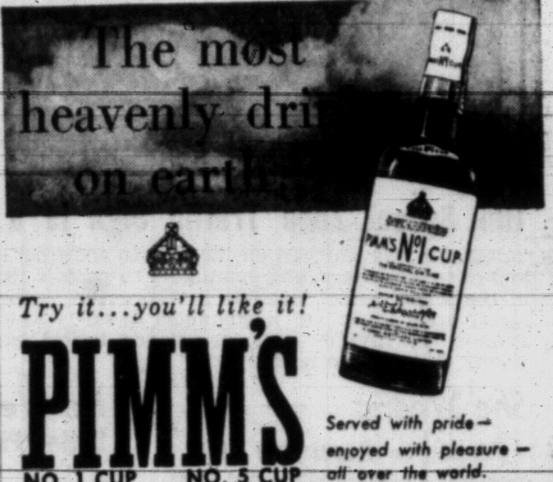

Try it... you'll like it!
PIMM'S
NO. 1 CUP (GIN BASE) NO. 5 CUP (RYE BASE)
Served with pride — enjoyed with pleasure — all over the world.
This advertisement is not published or displayed by the Liquor Control Board or by the Government of British Columbia.

TENDER

SEALED TENDERS, addressed to the undersigned and marked "Tender for the erection of fencing for the Remote Receiver and Transmitter Building, Mount Newton, Victoria International Airport," Sidney, B.C., will be received up to 3.00 p.m., Pacific Daylight Saving Time, Thursday, September 8th, 1960, for the erection of fencing for Remote Receiver and Transmitter Building, on Mount Newton.

Plans, specifications and other tender documents may be obtained on application to the Regional Purchasing Agent at Room 405, 739 West Hastings Street, Vancouver 1, B.C., upon receipt of an accepted certified cheque for $25.00, payable to the Receiver General of Canada.

G. E. McDOWELL,
Acting Regional Director,
Air Services,
Department of Transport,
Vancouver, B.C.

NOTICE TO CREDITORS

IN THE MATTER of the Estate of JEAN CARRICK McILWRAITH, late of Victoria, British Columbia, deceased.

NOTICE IS HEREBY GIVEN that creditors and others having claims against the estate of the above deceased are hereby required to send them to the undersigned Executor at 1205 Government Street, Victoria, B.C., before the 26th day of September, 1960, after which date the Executor will distribute the said estate among the parties entitled thereto having regard only to the claims of which it then has notice.

THE ROYAL TRUST COMPANY,
Executor.
By its Solicitors,
CLAY, MACFARLANE, ELLIS & POPHAM

LUNDS SATURDAY AUCTION
9.15 A.M.
IMMACULATE
1955 PREFECT
(Professionally serviced—only 34,000 miles)
15'8" Clinker-Built Inboard With 4½-h.p. Wisconsin Motor
8-Ft. Sailing Dinghy with Sail and Rudder
Inspect on the lot alongside our rooms.
FURNISHINGS AND EFFECTS
To be sold under the Warehouseman's Lien Act.
As previously advertised in the local papers by
Heaney Cartage & Storage Ltd.
Incl. Modern Bedroom and Dinette Suites, 2-Pce. Hide-a-Bed Suite, Coffee and End Tables, Miscellaneous Household Effects.
For Other Owners
FURNISHINGS - RUGS
TOOLS - MOTORS
WASHERS - RANGES
5 H.P. "Wisconsin" and 3 H.P. "Clinton" Inboard Motors, Paint Spray Outfit, 1 H.P. Electric Motor, Portable Saw, "Duro" Water Pump, TV Antenna, Cement Laundry Tubs, Wash Basins, Toilets and Tanks.
Ranges — Washers
Sets of Twin Beds, Practice Pianos, Desks, Convertos, Trunks, China, Plants, Fruit.
Over 300 Lots
On view from 8.30 a.m.
LUNDS AUCTIONEERS & APPRAISERS PHONE EV 6-3308
926 FORT ST.

1824-32 STORE ST.
"Capital" Brings You
NEW RENTAL SERVICE
★
CHAIN BLOCKS 50c per day
$10.00 Deposit
HOUSE JACKS 25c per day
$5.00 Deposit
Guaranteed to please or your money back. Open 8 a.m. to 5 p.m., Monday through Saturday. Lots of easy, free parking.
PHONE EV 5-9703
Pay Less CAPITAL IRON & METALS LTD. — 1832 Store St.

Hunting Season for Grouse Opens Sept. 3rd and for Deer, Sept. 17th
EATON'S Has All Your Hunting Needs
Come to EATON'S before you start on your annual hunting trip. See and buy the fine quality equipment made to last for many seasons, for accurate hunting. Check the list below . . . choose from a large selection of all makes of rifles and shotguns, ammunition and hunting accessories. And remember . . . you can Budget-Charge your new equipment—with NO DOWN PAYMENT!

Winchester Shotgun, Model 12 — 121.00
With pump action. Fires standard 2¾" shells, 3-shot capacity. 28" barrel. In 12, 16 or 20-gauge. Each

Remington Shotgun, Model 870, 12-G., pump action. Each	99.50
Remington Shotgun, Model 878, 12-G., automatic action. Each	127.50
Remington Shotgun, Sportsman's 58, 12-G. Each	151.50
Truline Shotgun, Model 300, single barrel, 20-gauge. Each	39.95
Truline Shotgun, Model 400, 12-G. Pump action. Each	94.50
Sarasqueta Shotgun, 12-G., double barrel. Each	95.00

Make Sure You Have Sufficient Shotgun Ammunition

Canuck Standard Load		Canuck Heavy Load		Imperial Long Range	
12-gauge, box	3.15	12-gauge, box	3.35	12-gauge, box	3.85
16-gauge, box	2.95			16-gauge, box	3.50
20-gauge, box	2.80			20-gauge, box	3.35

Budget-Charge Your Hunting Needs With NO DOWN PAYMENT

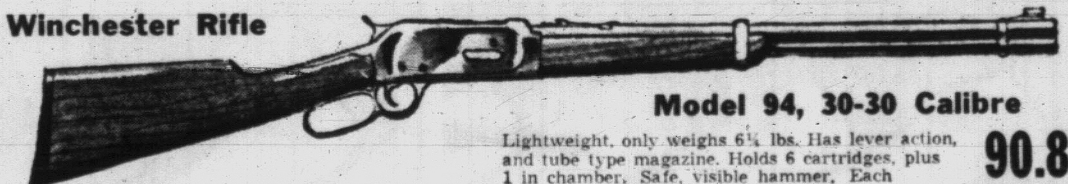

Winchester Rifle, Model 94, 30-30 Calibre — 90.85
Lightweight, only weighs 6¼ lbs. Has lever action, and tube type magazine. Holds 6 cartridges, plus 1 in chamber. Safe, visible hammer. Each

Remington Rifle, Model 721, .270 calibre. Each	108.95
Winchester Rifle, Model 88, .308 calibre. Each	154.65
Savage Rifle, Model 99, featherweight, .308 calibre.	131.00
Marlin Rifle, 30-30 calibre, carbine. Each	87.95
Truline Rifle, Model 100, bolt action, .308 calibre. Each	110.50
Truline Rifle, Model 100, bolt action, .308 calibre. Each	99.50
Truline Rifle, Model 100, bolt action, .3006 calibre. Each	99.50

EATON'S Carries a Large Stock of Rifle Ammunition

.22 Hornet, box	2.70	7-mm. Mauser, box	4.85	.300 Savage, box	4.75	.308 Winchester, box	4.85
.250 Savage, box	4.20	.30-30 Winchester, box	3.90	.303 British, box	4.85	.3006 Springfield, box	4.85
.270 Winchester, box	4.85						

EATON'S—Sporting Goods, Main Floor, House Furnishings Building, Phone EV 2-7141
Shop at FRIENDLY **EATON'S**

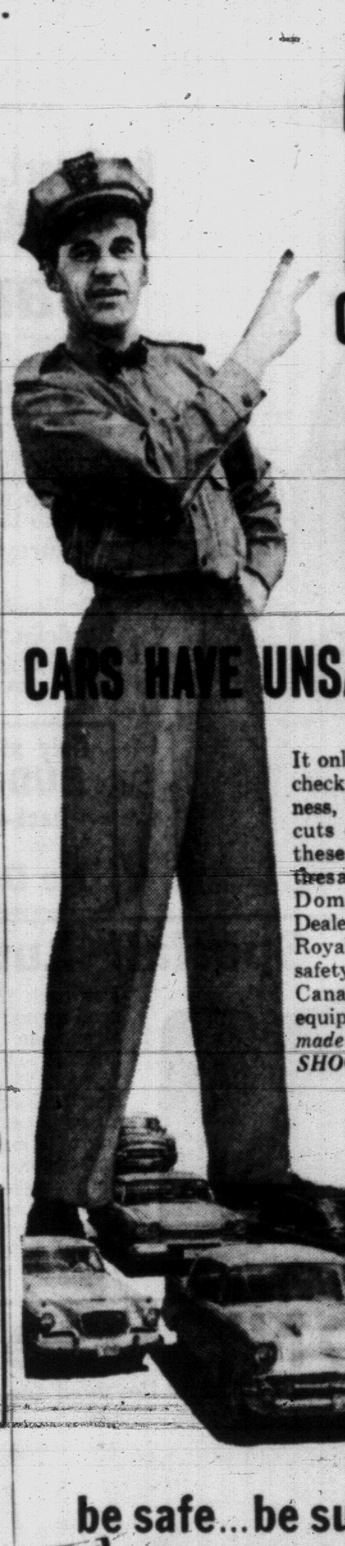

2 OUT OF 5 CARS HAVE UNSAFE TIRES
It only takes a minute to check your tires for baldness, uneven tread wear, cuts or bruises. Any of these signs means your tires are unsafe! Go to your Dominion Royal Tire Dealer now. Buy Dominion Royal Safety 8's for greater safety and performance... Canada's finest original equipment tire... *now made with softer riding NO-SHOCK rubber.*
be safe...be sure BUY DOMINION ROYAL TIRES
Dominion Rubber

DOMINION TIRE CENTRE
STEWART & EDMUNDS LTD.
904 YATES at QUADRA EV 5-4321

WESTVIEW SERVICE
Trans-Canada Highway at Tillicum Road
Dominion Royal Tires — Terms. No Down Payment.
No Carrying Charge to Chevron Credit Card Holders.
EV 5-5412 — OPEN 25 HOURS DAILY

MORRISON MOTORS
Parts Dept. for Dominion Royal Tires
909 YATES EV 3-1106

Newspapers Have Guaranteed Readership

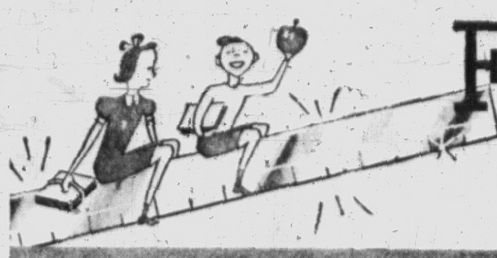

First to EATON'S then to School!

The School Zone Traffic Sign Is a Symbol of Safety

Safety for your children on the way to and from school. This safety sign is known to all drivers, and guarantees to parents that drivers take extra care in the school zones. EATON'S "Store for Young Canada" lines are also safety signs—they are a guarantee of safety which wise parents appreciate, because the EATON guarantee stands behind each and every "Store for Young Canada" garment.

She Wears:

Bonnie Brae Reversible Skirt

Made with all around pleats, side zipper, and is easily washable. Comes in brown plaid tones, with blue, pink or yellow. Sizes from 7 to 14. EATON Price, each **6.98**

Bonnie Brae Cardigan

Ban-Lon cardigan with long sleeves. Pearl buttons dyed to match the colours of pink, yellow, sapphire blue, red, green and white. Sizes 8 to 14. EATON Price, each **4.98**

EATON'S—Children's Wear, Third Floor, Phone EV 2-7141

He Wears:

Cotton Flannel Sport Shirt

Birkdale Junior, new checked pattern in greens, blues, greys, browns, reds, in Sanforized cotton flannel. Button front and cuffs, one pocket. Sizes 8 to 16. EATON Price, each **1.98**

Western Rider Jeans

"Diamond E" 13¾-oz. coarse woven blue denims, reinforced at points of strain. Sanforized, with 5 pockets, slim western style cut. Sizes 6 to 12. EATON Price, pair **3.98**
Sizes 14 to 16. EATON Price, pair **4.50**

EATON'S—Boys' Wear, Main Floor, Phone EV 2-7141

Have Three Initials Stamped at No Extra Charge When You Purchase a Leather Binder at EATON'S

Now you may have your roomy zipper binder personalized with three initials at no extra charge. Binder features rustproof metal parts, "extra-super" zipper, and is strongly made of sturdy leather in light or dark brown. Compartments for notebooks, pencils, ruler, comb and nail file. Each **8.95**

Other loose-leaf binders with the same initialling privileges

7.95 8.95 9.95 11.95 16.95

EATON'S—School Supplies, Lower Main Floor, Phone EV 2-7141

Back-to-School Shoes From EATON'S

Make EATON'S Family Shoe Centre the headquarters for all your shoe buying . . . the clerks in this department are fully trained to give the accurate fittings which are so essential, especially during the years when children's feet grow so quickly. You'll find a wide variety of shoe styles to please every student from kindergarten to college, in prices to suit all budgets.

Boy's Canvas Oxfords

White canvas uppers, composition soles, comfortable cushion insoles. Sizes 1 to 5. Pair **3.45**

Men's and Boys' Running Boots

Black or white canvas uppers, cushion insoles, composition soles, white trim and foxings.
Boys' sizes 1 to 5, pair **2.59**
Men's sizes, 6 to 11, pair **2.99**
Sizes for small boys, in black only, 6 to 10, pair **2.45**, 11 to 13, pair **2.59**

Misses' Canvas Oxfords

"Tennis" white canvas uppers, composition soles, cushion insoles. Sizes 11 to 2. Pair **3.75**

Women's Canvas Oxfords

White canvas uppers, composition soles, cushion insoles. Sizes 4 to 9.
"Tennis" style, pair **3.95**
"Courtace" style, pair **4.95**

Boys' Slippers

Kaufman slippers with washable plaid or plain corduroy uppers, in slip-on styles, plain or with elastic at the side. Sizes 1 to 5, pair **3.45** to **3.95**

Kaufman Foamtreads

Boot style slippers with zipper closing or slip-on style with elastic side. Chrome tanned leather soles over sponge rubber. Colourful washable corduroy uppers, in red or blue. Sizes 6 to 2, pair **2.95**

"Dally" Co-ed Shoes

Slip-on flattie, black calf or patent uppers, plain toe, smart buckle trim on vamp. Made on modern lasts for comfortable fit. Sizes 5 to 9. Pair **7.95**
(Not illustrated.)

Byron Co-ed Shoes

Flattie slip-on pump in black patent, black suede *or* calf with smart bow trim and two pearl *buttons on vamp. Sanitized* for comfort. Sizes 5 to 9. Pair **8.95**

EATON'S—Family Shoe Centre, Second Floor, Phone EV 2-7141

Be Smart, Look Smart, in a ¾-Length Car Coat

A "must" for back-to-school wear . . . the smartest students in town will be wearing car coats . . . Choose yours from this collection, in corduroy or suedella, three-quarter length, warmly lined. Gorgeous shades of green, gold-colour, red, rust, brown and beige in the group. Sizes 10 to 16 and 9 to 15.

Corduroy, each **29.95**
Pile-lined Suedella, each **39.95**
Others from 16.95

EATON'S—Coats, Second Floor, Phone EV 2-7141

Only at EATON'S Can You BUDGET CHARGE Back-to-School Clothing with No Down Payment

Special! Lunch Kits

For back to school, your child will need a smart new lunch kit . . . with a vacuum bottle for hot or cold liquids . . . he'll love it. Choose either "Chuck Wagon Globe Trotter," oblong base style with rounded top, or a strong metal lunch kit, square style box with durable enamel outer finish and white enamel lining. Both styles complete with 7-ounce matching vacuum bottles. Special, each **2.99**

EATON'S—Flatware, Main Floor, Phone EV 2-7141

EATON'S the store with more — Boys' Jackets Windbreakers and Sport Shirts

All the new and most popular styles in sport shirts, jackets and windbreakers are here at EATON'S Boys' Department. Come in now, while the selection is still complete, and make your choice for the new school season.

Jackets and Windbreakers

Hip-length style with zipper front, in the new corduroys and poplins, with bulky knit collar and cuffs. Washable quilt lining of insulfoam and "Orlon" pile. All the popular colours—light tan, black, brown, loden green and charcoal. In sizes from 8 to 18. Each **10.98** to **14.98**

Not Illustrated
Boys' Sport Shirts

Well-cut shirts in cottons and flannels in checks, prints, stripes and plain colours. Regular style collar with sewn-in stays, one pocket, button front and cuffs. Smart new shades of gold-colour, olive, blue, green, tan, brown and red. Sizes 8 to 18, each **1.99** to **3.99**

EATON'S—Boys' Wear, Third Floor, Phone EV 2-7141

EATON'S the store with more — Girls' Coats for Fall

Start the new school term right with a shopping trip to EATON'S Children's Department. Choose tailored, dressy or utility coats . . . some with mouton or brushed "Orlon" trim.

Fitted or loose styles, with or without belts, some with half-belt. Colours are red, blue, beige, and green. Sizes 7 to 14 and 10 Teen to 14 Teen. Illustrated.

Utility Coat

In beige and brown muted checks . . . straight-cut coat with large patch pockets, brushed "Orlon" collar. Padded, quilted lining, warm for fall and winter wear. Size 12. Each **22.98**

Dressy Coat

Another "Bonnie Brae" coat in a heavenly blue wool, with grey "Orlon" pile Peter Pan style collar. Warm padded quilted lining. The back has a slight flare, from a rounded, stitched yoke. Size 12. EATON Price, each **22.98**

Tailored Coat

Smartly tailored, warm and cosy wool coat in apple red, with large white pearl buttons for contrast. Raglan sleeve, double patch pockets. EATON'S own "Bonnie Brae" branded line. Size 7. EATON Price, each **19.98**

EATON'S—Children's Wear, Third Floor, Phone EV 2-7141

EATON'S—the Store With More Socks for Back-to-School Wear

When you buy socks, you want the most for your money . . . you want them to wear well, and you want them to look trim and neat. Here are only a few from the wide and varied selection of hard-wearing, good-looking socks from EATON'S Hosiery Department . . . choose yours today!

Little Girls' Ankle Socks

Made in England of wool, cotton and nylon, with extra nylon at heels and toes for longer wear. Shrink resistant. Turndown cuffs, with elastic insert. Plain shades of pink, powder blue, yellow and white, in sizes 5 to 9. Pair **69c**

Little Girls' Half Socks

EATON'S Bonnie Brae brand socks. Fine rib wool and nylon, reinforced heel and toe. Elastic top. Plain shades of red, white, beige, grey, navy and brown. Sizes 6½ to 10. EATON Price, pair **79c**

Girls' Ankle Socks

Of mercerized combed cotton, *with turn-down cuff. Reinforced* heel and toe. Plain shades of light blue, pink, white and yellow.
Sizes 4 to 5½, pair **59c**
Sizes 6 to 8½, pair **69c**

Girls' Stretch Ankle Socks

Kroylon Stretchees, of kroy wool and nylon. Shrink resistant. Turn-down fine rib cuff. Colours of white, brown, navy, beige, powder blue or red.
Sizes 7 to 9, pair **89c**
Sizes 9 to 11, pair **1.00**

Girls' Nylon Ankle Socks

Penman's "Pen-Tex" textured nylon socks, with turn-down cuffs. Colours of navy, yellow, light blue, pink. Sizes 8½ to 11½. Pair **1.00**

Girls' Ankle Socks

Gleneaton brand, wool and nylon, shrink resistant, with nylon reinforced heel and toe, turn-down cuff. Colours of white, pink, beige, grey, red, green, navy and brown. Sizes 8½ to 11. EATON Price, pair **89c**

Girls' Ban-Lon Socks

Ankle length, with turn-down cuff. Made in England of finest crepe nylon, in white only. Sizes 8½ to 10½. Pair **89c**

Girls' "Trimfit" Ankle Socks

Made of fine mercerized cotton, *with nylon reinforced heel and* toe. Colours of brown, beige, navy, light blue, yellow and white. Sizes 9 to 11. Pair **79c**

Girls' "Nylinks" Socks

Ankle socks, of nylon interlined with mercerized cotton for comfort. White only. Sizes 8½ to 11. Pair **79c**

Girls' Knee Socks

Stretch nylon, lined with cotton. Elasticized top. Colours of navy, brown, beige, green, red, royal blue and white.
Sizes 6½ to 7½, pair **79c**
Sizes 8 to 9½, pair **89c**

Boys' Ankle Socks

Wee McGregor "Happy Foot" socks, cushion soles, inner lined with wool and nylon. Shrink resistant. 12 plain colours to choose from. Sizes 7 to 10½. Pair **89c**

Boys' Nylon Ankle Socks

Birkdale Junior stretch nylons, "Sanitized." Gay patterns, and colours of beige, blue, red, grey, navy and brown. Sizes, stretch 6 to 7½, stretch 8 to 9½. EATON Price, pair **59c**

Boys' "Penman" Ankle Socks

Of wool and nylon, with reinforced heel guards. Shrink resistant. "Glen Nith Pen Ribs" by Penman. Plain shades of wine, navy, grey and brown. Sizes 7 to 10½. Pair **1.00**

EATON'S—Hosiery, Main Floor, Phone EV 2-7141

SEE BACK OF THIS PAGE . . . for More EATON Shopping News

WEATHER: Cloudy, Sunny Periods

Victoria Daily Times

77TH YEAR
The Home Paper
Telephone EV 2-3131
Duncan 1600

VOL. 127 No. 202 VICTORIA, B.C., FRIDAY, AUGUST 26, 1960—28 PAGES PRICE: 10 CENTS SATURDAY, 14 CENTS

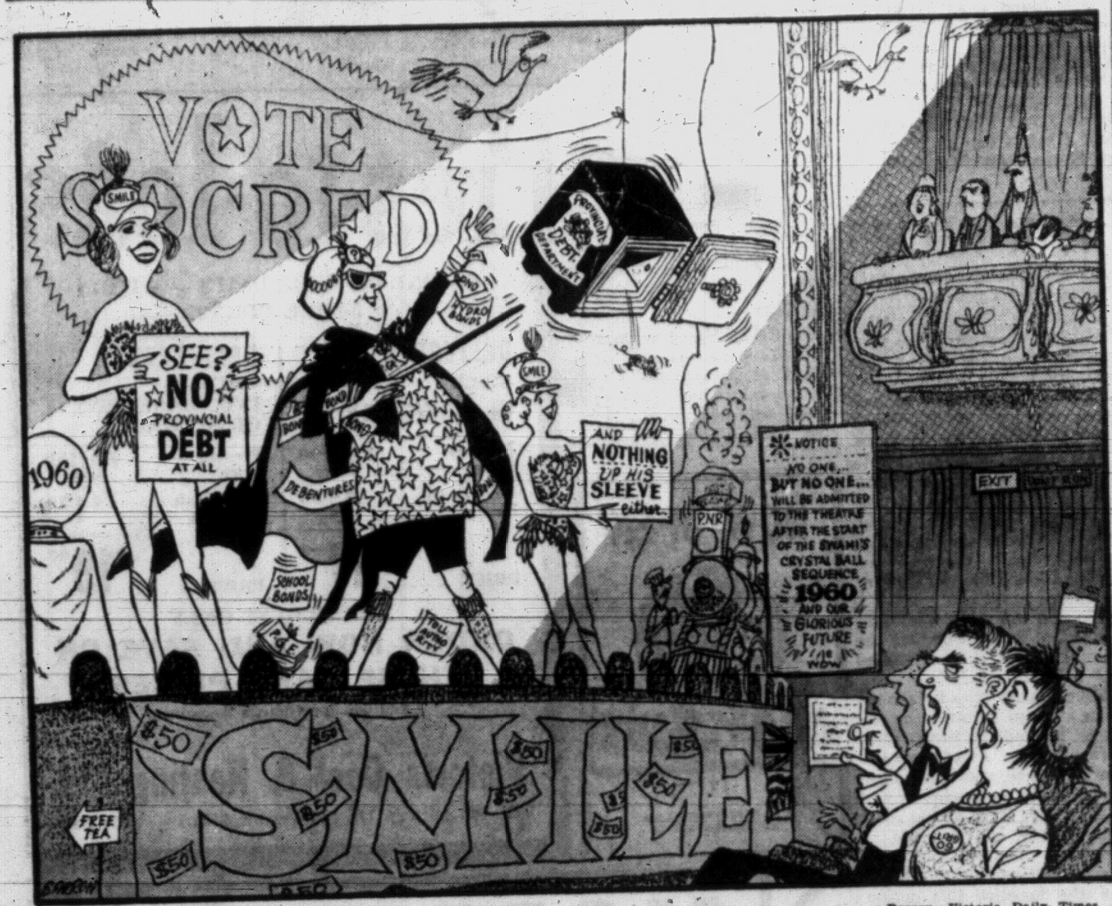

—Barron, Victoria Daily Times.

"... what did you expect? The invitation didn't say what KIND of meeting ..."

Columbia Deal Set But Signing Held

AFL-CIO ENDORSES KENNEDY, JOHNSON

WASHINGTON (UPI) — The AFL-CIO executive council today overwhelmingly endorsed democratic presidential nominee John F. Kennedy and his running mate, Sen. Lyhdon B. Johnson.

High Arrow Dam To Be First Work

By TOM GOULD
Times Ottawa Bureau

OTTAWA — The Canadian Government, British Columbia and the United States have finally reached an agreement on the international development of the Columbia River, according to informed sources here.

But the signing of the agreement and its announcement have been delayed until after the Sept. 12 provincial election in B.C.

Both the Canadian and B.C. governments concurred in the delay, but for different reasons.

BITTERLY OPPOSED

British Columbia didn't want the secret out, because the controversial High Arrow dam, opposed bitterly by residents on the Arrow Lakes, is an integral part of the deal.

Ottawa was anxious to hold off in the hope that, if the Social Credit government is defeated on Sept. 12, a better agreement can be worked out with the government that succeeds it.

As predicted freqeuntly in the past, two major projects are involved in the agreement, the High Arrow dam on the lower end of the Arrow Lakes, and the Mica Creek dam, on the big bend of the Columbia.

OTTAWA OBJECTED

B.C. insisted that High Arrow go in first, over the objections of the federal government. Ottawa, in turn, won out with its demand that Mica Creek be written into the agreement.

A simultaneous start on both dams is expected. But High Arrow will be completed as much as five years before Mica Creek. High Arrow can be built for about $70,000,000. It will not generate power initially, and will be primarily a storage dam to increase power production in U.S. plants

Continued on Page 2

PERRAULT:

Negotiators 'Embarrassed' By Williston

NELSON (CP)—Liberal Leader Ray Perrault said Thursday Forests Minister Ray Williston embarrassed Canada's negotiators on the Columbia River development agreement with the United States by saying the Arrow dam would be the first project.

Mr. Perrault said Gen. A. L. McNaughton, Canadian chairman of the International Joint Commission, was opposed to the Arrow dam because it would be less advantageous to Canadian industry.

He said the minister's statement this week might indicate the Social Credit party hopes to fulfill a five-year-old agreement with the U.S. Kaiser concern which was frustrated by intervention of the federal Liberal government.

HAS DEPOSIT

He said the government still has the deposit made by Kiaser under its agreement.

A further reason against construction of the Arrow dam is the likelihood of devastation resulting to Canadian residents along the Columbia. The proposed Mica Dam, near Revelstoke, should be the "key project" on the Columbia.

AFTER BELGIANS LEAVE

UN Must Go Says Lumumba

Times News Services

LEOPOLDVILLE, The Congo — Premier Patrice Lumumba said today that the United Nations force must pull out of the Congo "the moment all Belgians have left."

Lumumba told a press conference that his government did not want a Belgian occupation replaced by a United Nations occupation.

The Congolese leader spoke to reporters as tension mounted here following a clash between police and demonstrators Thursday outside a hall where representatives of independent African states are meeting.

FULFIL PROMISE

Lumumba called on UN Secretary-General Dag Hammarskjold to fulfil his promise to ensure the total withdrawal of all Belgian troops from the Congo within eight days.

"If in eight days the troops are not all gone we shall see who is acting in good faith and who is trying to sabotage the UN mission in the Congo," he said.

Lumumba claimed that his

Continued on Page 2

AIRLIFT AID REQUESTED BY BELGIUM

UNITED NATIONS, N.Y. (Reuters)—Belgium has asked for United Nations aid in airlifting the last of its troops out of the Congo by midnight Monday, it was learned here Thursday.

The Beligan government was reported to have told Secretary General Dag Hammaskjold that unless the United Nations provides aircraft it will be impossible to complete the evacuation by the deadline.

'Dictator' Says Herter Of Castro

SAN JOSE, Costa Rica (UPI) — Secretary of State Christian A. Herter called Cuban Premier Fidel Castro a "dictator" today and said his regime has expressed open contempt for the inter-American system.

"It has been asserted that the Castro regime represents the will of the Cuban people and does not need elections," Herter told the western hemisphere foreign ministers conference. "Never in modern history has there been a dictator who did not claim to represent the will of the people.

"Hitler did, Mussolini did and so did Josef Stalin.

"So, too, the dictators of today."

Herter charged that Thursday's speech by Cuban Foreign Minister Raul Roa clearly indicated the Castro regime has no intention of giving up its Communist ties.

Roa, he said, made it clear "the Castro regime will continue to place reliance on the political and military help of the Sino-Soviet bloc, and will not submit itself to the principles and disciples of the inter-American system."

Herter said U.S. concern over Castro government policies "has been increased by the contempt which has been expressed by Roa for the principles and institutions of representative democracy and for the commitments assumed by Cuba at Santiago, Chile, only a year ago."

He called on Cuba to renounce Communist aid and accept free elections.

Cuba Seizes Swift Plant

HAVANA, Cuba (UPI) — Premier Fidel Castro's militia today seized the U.S.-owned Swift and Company meat packing firm, whose invesment in Cuba is worth $5,500,000.

NO OTHER LEVIES NEEDED

School Tax Relief Feasible—Macfarlane

By JOHN MIKA

More than 130 persons crowded into Oak Bay municipal hall Thursday night to hear Liberal candidate Alan Macfarlane promise to fight for removal of school costs from property taxes.

The crowd in the council chamber overflowed in three directions, spilling out into a hallway, an ante-room and some even stood outside the building in a ring around the fire exit which was kept open.

Mr. Macfarlane said the homeowner's school burden—which accounts for half of the property tax bill in Oak Bay and up to 67 per cent of municipal taxes in the Cadboro Bay and Ten Mile Point area—should be taken up by the provincial government.

"There need be no new taxes to do this. It will come out of present provincial revenue," he said.

To lift the school burden off property taxes for all British Columbians would cost only $13,000,000 a year if the homeowners grant was absorbed.

Lifting the school costs and still giving homeowners the $50 grant would cost $26,000,000 annually.

"The Liberal party, if elected to government, would investigate which method should be used. But at most we would only have to find $25,000,000 and at least $13,000,000.

"And if you agree with me that this is a vital and important step needed by the community then I think you will agree we can find that money in a provincial budget that now totals more than $300,000,000 a year," he said.

Taxation by Ability to Pay

The 36-year-old Liberal candidate, who was campaign manager for the late Archie Gibbs in 1956 when he won Oak Bay for the Liberals, said that all school operating costs should be undertaken by the province because it levies taxes that are related to ability to pay.

Education no longer was just a community affair. It was of provincial and national concern, he said, and it was unfair to saddle many people on fixed incomes with a crushing burden on their house tax.

Removal of the school taxes would lighten the tax notices of most homeowners by $100 or more.

Mr. Macfarlane said the Liberal plan could be financed in several different ways.

The sales tax, which produced $90,000,000 last year, includes a 2 per cent levy for hospitals which totals $36,000,000.

But the federal government last year gave the province $23,000,000 for hospitals.

"It is my opinion that these monies, originally intended for hospitals should now be allocated to education rather than to roads," he said.

Other sources for covering the school taxes on homeowners include: debt servicing charges which the government claims have been freed; an $8,000,000 subsidy to BHIS which is no longer required; and the additional $6,500,000 the province obtained from its tax rental agreement.

Efficiency Coulld Be Improved

"There's another way, too," he added. "Why not increase government efficiency? For instance, the Deas Island tunnel cost about $12,000,000 more than was estimated — that's about enough to finance the homeowners' school costs for one year.

"Mr. Bennett built a $1,300,000 bridge at Prince George and then abandoned it. That money could have helped homeowners instead of going down the drain.

"A large part of provincial highway construction is done

Continued on Page 2

JEROME MARK RECOGNIZED

ROME (CP) — Canadian sprinter Harry Jerome of Vancouver and Germany's Armin Hary were officially recognized today as the co-holders of the world 100-meter dash record of 10 seconds flat.

Canadians Gain Swim Semifinals

(From UPI Reports)

ROME—Irene MacDonald of Kelowna, Canada's chief hope for a gold medal in swimming and diving competition, advanced to the semifinals of the three-metre springboard diving event at the Olympic Games today.

Miss MacDonald wound up ninth in the elimination round after leading the field at one point. She compiled 50.42

ROME (AP) — Danish Olympic cyclist, Knud Jensen, died today in a Rome hospital. It was reported he suffered a sunstroke, but this was not confirmed immediately.

points for four dives, slightly more than five points behind the leader, Ingrid Kramer of Germany.

Earlier in the day, three Canadian swimmers qualified for 100-metre freestyle semifinals.

Cameron Grout of Montreal was third in his heat, and Dick Pound, also of Montreal, was second in another.

Mary Stewart of Vancouver qualified for the women's 100-metre semifinal by finishing fourth in her heat. Marg Iwasaki of Vancouver was also fourth in a heat but did not qualify as only the top 16 times made the semis.

In canoeing, Don Stinger of Dorval, Que., took advantage of the repechanges to qualify for the semifinals. After trailing the field in the 1,000-metre singles, he finished first in the repechage heat.

All other Canadians were eliminated earlier.

In boxing, Montreal featherweight Gaby Mancini dropped a first-round featherweight decision to Japan's Shinetzu Suzuki. (See Page 10.)

Priest Jailed

BUDAPEST, Hungary (AP)—The provincial newspaper Naplo, received here today, says a Roman Catholic priest and his deacon have been jailed on charges of incitement against the Communist regime.

GEORGE WINTERS

LINKED TO 1959 OUSTER

Russia Expels U.S. Diplomat

MOSCOW (UPI)—The Soviet Union today expelled George Payne Winters, Jr., first secretary of the U.S. Embassy, for alleged activities "incompatible with his diplomatic status."

The move against Winters was linked with the 1959 ouster of U.S. Embassy security officer R. A. Langelli, whom the Soviets said then was caught "red-handed" in intelligence activities in Moscow.

Today's action said investigation following the case of "the arrested American agent"—apparently referring to Langelli, but not specifically saying so — established the complicity of other American officials here, particularly Winters.

The expulsion of Winters, who headed the embassy's economic section, came only 11 days after the departure of expelled U.S. air attache Col. Edwin Kirton. It also followed the recent expulsion of Soviet first secretary Ivanov from the Soviet Embassy in Washington.

NO COMMENT

Winters, who has been here since June, 1958, refused to comment on his expulsion. He had already been scheduled to leave his post here next month.

His departure plans still were undecided. He was working on travel reservations today, after hearing of the expulsion order.

Winters, 40, is a bachelor. His home in the United States is at Denver, Colo.

He attended Colorado College, Princeton, Columbia and Georgetown universities and served in the U.S. Navy. He was on the embassy staff here in 1947, then resigned to take a job as consultant with the U.S. Atomic Energy Commission. He then rejoined the foreign service after his AEC service.

DENVER (UPI) — The mother of a U.S. embassy official, George Winters, who was expelled from the Soviet Union today, said her son was employed by the Central Intelligence Agency at one time.

In Washington, the CIA declined comment.

Mrs. Powers In Paris

PARIS (UPI) — Mrs. Barbara Powers, wife of the American U-2 pilot convicted of espionage in Russia, arrived white-faced and shaken today on her way home to Georgia.

"I've made up my mind absolutely not to say a thing," she said shortly after stepping off a Sabena airliner. She will rest here for a few days.

Mrs. Powers was dressed as if in mourning in a black dress and a wide-brimmed black hat which shadowed her face. She carried a black satin coat over her arm.

Mrs. Powers saw her husband alone for about four hours Thursday in her last meeting with him.

ALLIANCE SHOULD BE ENDED SAYS U.K. WEEKLY

'NATO Meaningless Symbol'

LONDON (CP)—A serious British magazine says NATO has served its purpose and should be wound up.

"NATO today has become a meaningless symbol," says The Spectator, an independent weekly. "It is time it was decently interred."

The comment comes in an article by Col. Patrick Lort-Phillips, a prominent member of the Liberal party who was a wartime commander in Normandy.

Accompanying the article is an editorial comment by The Spectator saying that a military alliance devoid of military strength is bad—"the weakness of NATO is a reproach to the West even if it is not a danger."

The two statements, probably made with some reluctance, reflect a growing uneasiness about the future of the 15-nation alliance.

One small contributing factor in anxiety over the Atlantic alliance may be a report circulating in London that Canada, seeking ways of streamlining her defence effort, is considering the possibility of reducing her military forces in Europe.

Such speculation, possibly generated by statements about the desirability of economies made in Ottawa earlier this month by Defence Minister Pearkes, seems to have no basis in fact. It is said here that no move has been made, even by way of the most informal, tentative feeler, to try to find out what Canada's NATO partners would think about a reduction in Canadian strength in Europe.

WIRE BRIEFS

Shopper Killed in Algiers Blast

ALGIERS (UPI)—A Moslem rebel terrorist dropped a grenade in a crowded street market today, killing one shopper and wounding 25 others, 15 of them seriously.

U.S. Breaks With Dominicans

WASHINGTON (UPI) — The United States broke diplomatic relations with the Dominican Republic today and requested recall of the Dominican diplomatic mission here.

Fists Fly in South Korea Assembly

SEOUL, South Korea (AP) — Factional strife within the dominant Democratic party of Premier John Chang erupted into a fist-swinging brawl in the South Korean assembly today. Three anti-Chang lawmakers beat and manhandled Transportation Minister Chung Hun-joo.

Sudan Premier Seeks UN Troops

BAMAKO, (French) Sudan (UPI) — Sudanese Premier Modibo Keita says he has asked for UN troops to preserve the "indissoluble" Mali federation, disrupted last week by the secession of Senegal.

Two Die After Eating New Margarine

THE HAGUE (UPI) — Two persons died soon after eating a new vegetable oil margarine and thousands more are ill, the Dutch ministry of health announced today. About 40,000 persons are reported suffering from a form of urticaria (nettle rash).

U.K. Seamen Will Continue Strike

LIVERPOOL, Eng. (Reuters) — More than 1,000 seamen voted today to continue a wildcat strike protesting their union's acceptance of an 11-shilling-a-week pay increase, which they consider inadequate.

U.S. Firm Guilty on Labor Charge

WASHINGTON (UPI) — The national labor relations board today found the Kohler Co., of Sheboygan, Wis., guilty of unfair labor practices in a bitter and violent six-year dispute with United Auto Workers union. The board ordered the plumbingware manufacturing company to enter genuine collective bargaining with the union.

JAYWALKING LAW FACES TEST

Pigs, No! People, Yes!

TORONTO (CP) — A Toronto lawyer defending a client charged with jaywalking today claimed municipalities have the right to regulate motor traffic, and the movement of pigs, sheep and cattle — but not the movement of people.

His client is his wife, Mrs. A. J. Skeane.

Police testified Mrs. Skeane jaywalked and charged her under a Toronto bylaw which says pedestrians may cross only at crosswalks, at traffic lights, or under the direction of a police constable.

Mr. Skeane told justice of the peace J. K. Smith that the Ontario Municipal Act gives municipalities the right to regulate only motor traffic and the movement of pigs, sheep and cattle.

The hearing was adjourned to Sept. 8 to give the justice of the peace Smith a chance to look up law on the subject.

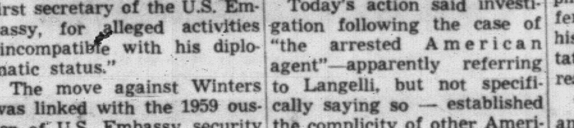

A lot o' political candidates'll be runnin' on th' Columbia, even if th' salmon ain't.

* * *

Engraved political invitations are like ballots—y' kin spoil 'em by puttin' too much on 'em.

* * *

Thet Wenner-Gren deal seems t' be gittin' th' accent on th' When?

Index to Inside Pages

	Page
Watch Out for Spies Russians Told	5
Timber Trade Talks Railway Tariffs	5
New Second Narrows Bridge in Operation	8
Manning Blasts Ottawa Over Child-Slayer Case	8

Ask The Times	17	Date Book	15	Sports	10, 11
Births, deaths	20	Entertainment	15	TV With Lee	21
Bridge	20	Finance	6	Weather	5
Classified	20	Home Garden	5	Why Grow Old?	18
Comics	14	Penny Saver	18	Wilson	14
Dear Abby	18	Radio	25	Women	18, 19

FULL TORONTO TRADING

By The Canadian Press
Toronto Stock Exchange—Aug. 25
Complete tabulation of Thursday transactions. Quotations in cents unless marked $. z—Odd lot. xd—Ex-dividend. xr—Ex-rights. xw—Ex-warrants.

INDUSTRIALS

Stock	Sales	High	Low	Close	Net Ch'ge
[illegible]					

MINES

Stock	Sales	High	Low	Close	Net Ch'ge
[illegible]					

OILS

Stock	Sales	High	Low	Close	Net Ch'ge
Alminex	200	175	175	175	
Am Leduc	800	7	7	7	
Anchor	500	8½	8½	8½	+1
Asamera	1200	59	59	59	+4
Bata	900	3½	3½	3½	
Bailey SA	2250	595	580	580	−5
Baily 5 pr	100	17½	17½	17½	−1
Bralsa	1000	36	35	36	
Britalta	200	240	240	240	
Cal Ed	665	$16⅝	16½	16⅝	+ ⅛
Calvert	1000	48	48	48	
C Oil Lds	1000	99	99	99	
C Oil L w	200	12½	12½	12½	+ ½
C Chieftn	2000	90	88	90	
Cdn Dev	6450	330	300	300	−30
C Ex Gas	6250	185	180	182	+1
C Homestd	525	69	69	69	+2
C Husky	1465	615	605	605	−20
C Husky w	620	215	210	215	+9
C Superior	200	$10	10	10	
Cent Del	10137	555	535	550	
Charter Oil	550	90	90	90	+2
C Dragon	23233	20½	20	20½	
C East Cr	3000	35	35	35	+2
C Mic Mac	100	200	200	200	
C West Pet	1225	310	305	305	−10
Dev Pal	1225	50	50	50	
Dome Pete	100	750	750	750	+20
Duvex	2000	5½	5½	5½	− ½
Dynamic	60300	59	54	59	+5
Fargo	175	300	300	300	
Gr Plains	1000	980	960	980	+15
Home Oil A	320	895	880	880	−20
Home Oil B	420	830	815	815	−25
H B Oil G	370	980	975	975	+5
Jump Pnd	500	17	17	17	
Long Point	500	50	50	50	
Marigold	1000	6	6	6	
Mayfair	4000	95	95	95	+5
Medal	850	175	170	170	−5
Midcon	6100	35	34	35	−1
Nat Pete	2300	221	215	215	
Northeal	800	8	7	7	−2
Pac Pete	9170	$11⅝	11¼	11⅝	+ ½
Pac Pete w	240	700	700	700	
Pamoil	6100	31½	29	29	−3
Permo pr	6100	50	50	50	
Phillips	500	50	50	50	+2
Place	300	44	44	44	−4
Ponder	500	49	48	49	+1
Prairie Oil	300	175	175	175	+12
Provo Gas	7850	207	203	205	+1
Ranger	2500	105	100	100	−1
Royalite	425	645	635	635	−10
Sarcee	500	72	72	72	
Sebur Free	225	370	370	370	−5
South U	3000	9	9	9	
Spooner	3000	11	11	11	
Submarine	700	57	57	57	−1
Tidal	2225	49	47	49	+1
Triad Oil	3400	238	232	238	+3
U Canso vt	600	100	100	100	+10
Un Oils	3100	122	118	120	−2
W Cdn OG	3000	103	100	100	1
W Decalta	190	92	92	92	−3
W Naco	500	27½	27½	27½	+ ½
Windfall	1000	13	13	13	
Yan Can	20000	3	3	3	

Total sales: 2,043,000.

TOP TRADERS

MOST ACTIVE TORONTO STOCKS
By The Canadian Press

Stock	Sales	High	Low	Close	Net Ch'ge
INDUSTRIALS					
Mass-Fer	11190	$9⅝	9¼	9⅝	+ ⅜
Union Gas	5375	$14⅝	14⅜	14⅝	
Bell Phone	5371	$47⅝	47	47⅝	+ ⅝
Trans-Can	4718	$18¼	18	18¼	
Aluminm	4718	$31¼	30⅞	31	+ ⅛
OILS					
Dynamic	60300	59	54	59	+5
Cons Dragn	23233	20½	20	20½	
Cent Del R	10137	555	535	550	
Pac Pete	9170	$11⅝	11¼	11⅝	+ ½
Provo	7850	207	203	205	+1
MINES					
Satellite	194900	45	38	44	+6
Raynor	150700	36	29	34	+5½
Bidcop	136500	24	21	23½	+ ½
Mt. Wright	75625	60	56	59	+1
N Mylama	74700	66	62	65	+3

Closing Averages

DOW JONES:
30 Industrials ... 637.16 off 4.40
20 Rails ... 140.78 up .03
15 Utilities ... 962.4 off .09
65 Stocks ... 211.12 off .89
Shares: 2,680,000.

TORONTO:
Industrials ... 503.94 up 2.13
Golds ... 818.9 off .20
Base Metals ... 158.70 up .61
Western Oils ... 880.3 off .06
Shares, 3 p.m.: 2,043,000.

MONTREAL:
Industrials ... 274.8 up .03
Golds ... 709.8 up 0.28
Utilities ... 142.0 up .04
Papers ... 428.6 up .15
Shares: 268,600.

VANCOUVER:
20 Industrials ... 108.81, up .13
20 Mines ... 72.17, off .29
20 Oils ... 57.37, up .27
Sales: 83,483.

$ EXCHANGE

VICTORIA—Banks buying U.S. cheques at 3⅝ per cent discount. Buying cash at 3½. Silver at 5½ per cent. Selling cheques at 2⅝ per cent discount, cash at 2½.

MONTREAL (CP) — The U.S. dollar was at a discount of 2 31/32 per cent in terms of Canadian funds at noon today. Pound sterling at $2.72⅝, up ⅛.

NEW YORK (CP) — Canadian dollar ⅛ lower at $1.03 1/16 in terms of U.S. funds. Pound sterling 1/32 lower at $2.81⅛.

Investment Funds

(By James Richardson & Sons)

	Bid	Asked
All Canadian Compound	635	712
All Canadian Dividend	511	555
Amer Growth	780	857
Assoc Inv	768	776
Beaubran	2808	3049
Canafund	3496	3671
Cdn Inv Fund	866	950
Champion	531	583
Commonwealth	794	873
Corp. Inv	867	947
Diversified Securities A	1725	
Diversified Securities B	370	405
First Oil & Gas	353	386
Group Accum	518	566
Group Inc	345	377
Grow Oil & Gas	630	662
Inv Growth	585	633
Inv Mutual	1105	1195
Leverage	643	707
Mutual Accum	718	785
Mutual Bond	625	634
Mutual Inc	468	511
Nor Amer	832	904
Supr Amer	693	700
Supr Ex-55	3765	
Sup Ex-56	3068	
Supr Ex-57	529	
Supr Ex-58	358	564
Supr Grow	165	168
Supr Inc	388	392
Tv Elect	803	876
Trans Canada A	2580	
Trans Canada B	2670	
Trans Canada C	535	585
Unit Accum	1425	1548

11 Bridge Plants Closed by Strike

MONTREAL (UPI) — The Dominion Bridge Co., Canada's largest structural steelmaker, was idle today with nearly 5,000 workers on strike in 11 plants from the Prairies to Montreal.

Some 4,000 men walked out at midnight, joining fellow-employees on the picket lines in support for the United Steelworkers of America demands for higher wages and uniform welfare rights.

Plants affected by the walkout are in Toronto, Montreal, Ottawa, Sault Ste. Marie, Ont.; Selkirk, Man.; Regina, Calgary, Edmonton and Winnipeg. There are two plants each in Montreal and Winnipeg.

DIVIDENDS

British-American Bank Note Co., 50 cents, payable Sept. 15; record Sept. 1; xd Aug. 30.

Fanny Farmer Candy Shops, 25 cents, payable Sept. 30; record Sept. 15; xd Sept. 13.

Gordon Mackay and Stores, "A" and "B" 12½ cents, payable Sept. 15; record Sept. 1; xd Aug. 30.

Bell Telephone of Canada, 55 cents, payable Oct. 15; record Sept. 15; xd Sept. 13.

Canada Foundries and Forgings, "A" 37½ cents, payable Sept. 15; record Aug. 31; xd Aug. 29.

Ingersoll Machine and Tool, "A" 12½ cents, payable Oct. 1; record Sept. 15; xd Sept. 13.

R. and M. Bearings, 27 cents plus 10 cents extra, payable Oct. 1; record Sept. 15; xd Sept. 13.

Dominion Glass, common 55 cents, payable Oct. 14; record Sept. 27; xd Sept. 23.

Imperial Oil, 30 cents, payable Sept. 30; record Sept. 7; xd Sept. 5.

VANCOUVER—NOON TODAY

Provided by Hagar Investments

MINES	Bid	Asked
Ad Astra	3	5
Beaver Lodge	4½	5
Beth Copper	59	61
Bralorne	530	540
Canam Cop	15	16
Can Cari	3½	
Caribou Gold	89	93
Cassiar Asb	11⅞	12¼
Cole Col A	34	—
Do B	33	
Cont Mines	24	28
Cont Potash	18	25
Cons Stand	10	
Cow Copper	22	24
Craigmont	525	530
Fri Nickel	4	6
Giant Mascot	28½	29½
Granby	665	
Granduc	122	130
High Belle	146	150
M W Copper	8½	9
Nat Exp	3	5
New Ains	6	7
N C Babine	5	
New Hamil	4	5
N I Mines	5k	8
N W Ventures	3½	6
Pac Nickel	60	65
Pac Dev	12½	
Quat Copper	15½	17
Red Hawk	1	
S Creek	85	88
Silbak Prem	39	42
Silver Ridge	3	5
Sil Stand	20	25
Skeena	3¼	3½
Sun Lard	8	10
Tay Bridge	13	15
Trojan	10	11
Utica	¾	1⅛
Torwest	6½	7
Vananda	1	1½
West Mines	4	6
INDUSTRIALS		
Abitibi		38⅞
Alta Distil	175	
Aluminium	30½	30⅞
Boyle A	6½	
Do B	375	500
BCFP	11⅝	11⅞
BC Power		34
BC Tele	46	46½
BC Turf	93	110
Bur Dry A	6	
Bur Mtge	9	9¼
Cdn Coll	7¼	7½
Do pfd	75	78
Canarama	100	—
Cap Estates	9¾	10
C M S	20	20⅛
Coronation	10	10½
C L Pipe	330	340
Credit Ac	—	500
Crest Tim		100
Cdn Brew	39¼	39⅝
Crn Zel (C)	19½	20
Dom T C	12⅞	13⅛
Grow Wine A	7	7½
Imp. In A	9¼	9½
Inland N G	460	480
Do pfd	15	15½
Int Brew	360	375
Kel Doug A	5⅞	—
Johnston pfd	9½	
Massey F	9¾	10
Midwest G	170	
Neon	15⅛	16
NONGas	12⅛	12½
North Util	17½	18½
Okan Heli	375	400
Okan Tele	11½	12
PC Term	65	80
M P River	15⅛	15⅝
Prairie Pipe		300
Sicks	23	23⅞
Sid Roof A	32¼	
Sun Pub A	10¼	10½
Do B	10	11
T C Pipe	18⅝	18⅞
T M Pipe	9	9⅜
W C Steel	6¼	6¾
West Paper		37¼
W Ply B	11	11¼
Woodwards	16	16¼
Do Wts	540	595
OILS		
A P Con	34	—
Bata Pete	3½	5
BA Oil	29¼	
Cen Del R	545	550
Charter Oil	90	100
Dom Leas	148	150
Fargo	296	305
Ft St John	105	—
Home Oil A	880	—
Do B	815	
Leamac	4	6
Merland	10	—
Mill City	18	—
New York	4	—
Pac Pete	12⅛	12⅜
P R Pete	31	33
Prosper	10	12
R C Ven	10	
Sarcee Pete	70	75
United	120	
Vantor	35	31

UNLISTED, PIPELINES, ETC.

Provided by Hagar Investments
THURSDAY

TORONTO	Bid	Asked
Anuwon	1	3
Bethsaida	2	4
Brown McD	6	8
Cdn Javelin	7¾	8⅝
Ft Reliance	9	13
Ego Mines	7	10
Larum	7	10
Harvest Pete	35	40
Lunecho	25	28
Nat Malartic	43	46
Oceanic	25	50
Pinepoint	8⅝	9⅝
[illegible]	[illegible]	[illegible]
[illegible]	[illegible]	[illegible]
[illegible]	9	13
Robin RL	13	18
Surpass	70	90
Savannah	30	40
Wesley	5	7
Canol	80	100
Nor Amer	829	901
Sav & Inv	494	539
Super Amer	693	700
Super Ex 38	558	564
Super Grow	165	168
Super Inc	388	392
TV Elect	806	879
Timed Inv	545	589
Trans Cda	530	580
Unit Accum	1423	1546
MISCELLANEOUS		
Anglo-C Tel A	37½	40½
Do pfd 4⅛	38	41½
BC Sugar	30¼	31½
BC Tel pfd 6¼	105	
Do pfd 6	103	—
Do pfd 5¾	103	—
Do pfd 4¾	87½	—
Do pfd 4½	84	
Do pfd 4⅜	83	85
Calg Pr pfd	81	—
Can Util pfd	88	—
Dover Ind	11¼	11½
Hudson's Bay	22	23½
Std Fuel pfd	34	37
Howard Smith	40½	42
Safeway (C)	86	88
BONDS		
Dom. of Can.		
[illegible]	[illegible]	[illegible]
[illegible]	[illegible]	[illegible]
Do 3¾ 65	96⅝	97⅝
Do 4½ 83	93	94
Do 5½ 62	104.65	105.10
Do 5½ 63	104.85	105.25
Do 5½ 69	103.25	104.25
Do 5½ 75	103⅝	104⅝
CNR 4 81	87	88
Do 5 68	103¼	104
Do 5½ 64	104½	105½
Do 5¾ 85	106⅝	108¼
Abitibi 4½ 66	99⅝	101
BCE 6 84	107	110
Do 6½ 90	106	107¼
BC Tel 6 84	101½	102⅝
Do 5¾ 85	102	103
Bell 5¾ 82	102¼	103½
Do 6¼ 78	105½	107
Camp Chib	112⅝	116¼
C Chem 7 80	111	114
Cdn Ex Gas	84	
Cdn Petro	81¼	83¼
C Util 5⅝ 77	104	106
Home 6 75	97	98½
GMAC 6½ 75	105½	107
IAC 6¾ 80	105½	107⅝
In Cem 6¾ 75	101¼	103
Loblw. 6¾ 85	104⅝	
St Law 6½ 80	105	107
Simpsons 5½	106	
Simp-S 6¾ 80	105½	107
Shawin 5½ 72	105⅝	108¼
Tr Fin 6¾ 75	105½	107½
Woodward	132	138
URANIUMS		
Bicroft	98¼	99⅞
[illegible]	[illegible]	[illegible]
[illegible]	[illegible]	[illegible]
Cdn Dyno	97⅞	99⅛
Faraday	100	—
Lorado	99	—
Milliken Lk	93½	
Northspan	96¼	97½
Rio Tinto	97¼	98½
Stanleigh 5¼	97⅝	99¼
Stanrock	99	100
PIPELINES, ETC.		
Alt GT 6½ 81	105	106⅛
Cdn Delhi com	4⅝	4⅞
Do 5½ conv 85		86⅞
N Ont NG deb	92⅝	94⅝
Pac Pete 5	90	94
Do 5½	85	87½
Que NG debs	78¼	80½
Tr Can debs	94⅝	96¼
Westcoast deb	83⅜	85¼
Do conv	90½	92½
Do VT	16	16½

NEW YORK CLOSING PRICES

Provided by Hugh Mackay & Co.
THURSDAY

Closing	Bid
Allied Chemicals	56½
Alcoa	74
Amer Can	38⅝
Amer T&T	94
Amer Tobacco	61
Amer Elec Power	58
Anaconda Copper	54⅛
Atchison Topeka	23⅛
B&O Railway	33
Bethlehem Steel	45¼
CPR	24⅝
C&O Railway	65½
Chicago-R.I.	25½
Chrysler	44⅝
Cleveland Elec	57⅞
Columbia Gas	20⅛
Com Edison	65⅝
Con Edison	64⅝
Del & Hudson	28
Detroit Edison	46⅝
Du Pont	203¼
Eastman Kodak	126⅜
General Electric	84¼
General Foods	67½
General Motors	46⅝
Goodyear Tire	37⅞
Great Northern	48¼
Houston L&P	85⅝
Intl. Harvester	43
Intl. Nickel	56¼
Johns Man	56¼
L & N	58⅞
NY Central	21⅝
Nickel Plate	36⅞
Niagara P	37⅝
Norfolk West	99⅝
Owens-Ill	98⅞
Pacific Gas-Elec	67¼
Pan P & L	45
Penn RR.	12⅞
Peoples Gas	65⅛
Phila Elec	52¼
Proct Gam	125¼
Public Service	41⅝
Sears Roe	58⅛
S Cal Ed	65⅝
Southern Pacific	20⅞
Southern RR	45½
Stand Calif	44⅝
Stand Oil NJ	41⅞
Swift Co	44½
Texaco	80⅝
Union Carbide	119⅞
United Aircraft	44⅝
US Steel	83½
Union Pacific	27⅝
Westinghouse	55½
Woolworth	68

LONDON

Assd Elec Ind 50s 9d; Assd News 23s 10½d; Babcock & Wilcox 37s 9d; Blyvoors 26s 6d; Bowater Paper Corp Ltd 63s 1½d; Brit Am Tob 59s 9d; Can Pac $44; Cent Min 73s 3d; Courtaulds 57s 6d; Daggafontein 17s 9d; Daily Mirror 13s 3d; De Beers 145s; Distillers 43s 1½d; Dunlop 29s 7½d; Elec & M Ind 48s 9d; Ford 99s 4½d; Free St Geduld 120s; Gen Elec 38s 6d; Gt Univ Strs 54s; Hawker Siddley 30s; Hudson's Bay 172s 6d; Imp Chem 67s 3d; Imp Tob 61s 9d; Metal Box 80s 4½d; Rand Mines 72s 9d; Rolls Royce 44s; Shell 131s 9d; Tanganyika Concessions Ltd 29s 9d; Unilever Ltd 157s 9d; United Molasses 37s 3d; Vickers 32s 9d.

Bonds: Brit 2½s Consols £45⅝; Brit 3½s War Loans £60¼; Brit Fundings 4s 1960-90 £87 9/16.

MARKET SUMMARIES

Light Trading Seen At Toronto, New York

Under light and dull trading the Toronto stock market moved to higher levels today.

Toronto General Trusts led industrial winners with a 2½ point gain at 45. Bathurst Pulp and Paper A continued to be the biggest loser, down 1½ at 33.

Except for a couple of outstanding features the New York market settled downward moderately in light trading.

Montgomery Ward was sold heavily and fell about four points in reaction to a halving of the dividend. Du Pont cancelled more than three points of recent gains.

AT TORONTO mines continued strong. McIntyre-Porcupine led with a ⅝ point gain at 26⅝. Western oils kept moving ahead. Pacific Pete was up ⅛ at 12⅜ and Bailey Selburn A gained 30 cents at $6.10.

AT NEW YORK on the Canadian list McIntyre Porcupine gained ¾ and Hudson Bay Mining ½.

American exchange prices were generally higher but Canadian stocks changed little. Fractional gainers included Canadian Marconi, Molybdenite and Fargo Oil.

AT MONTREAL—Higher prices prevailed on the stock exchange during light trading today.

AT LONDON—Except for a marked revival of interest in gold shares the stock market declined today.

Gilt-edged securities held steady and dollar stocks were irregular.

Industrials suffered small but widespread losses. Copper shares remained dull. Tin shares were quiet and irregular.

AT VANCOUVER—The market was firm and quiet at noon today. Oils and pipelines were slightly higher. Pacific Pete sold 2,000 shares at 12⅜; 1,000 Vantor sold at 36; 6,000 Cariboo Gold at 90; 5,200 Sheep Creek at 86; 1,100 Trans Canada Pipe at 18¾; 100 Massey Furgeson at 9¾.

Income Drop For Railways During May

OTTAWA (CP)—Net operating income of Canada's railways totalled $5,186,000 in May, down from $7,889,500 a year earlier, the bureau of statistics has reported.

Operating revenues declined to $109,599,500 for the month, down 4 per cent from a year earlier, and operating expenses were down 1.8 per cent to $104,413,500.

The figures cover railway, express, communications and highway transport services.

Railway revenues were down 4.6 per cent to $100,069,300 and operating expenses declined 1.9 per cent to $9,673,900. Net operating income on railway operations dropped to $4,395,300 from $7,343,4000 a year earlier.

The bureau also reported that average railway employment declined last year to 187,981, down 2.5 per cent from 192,809 in 1958.

Total pay rose to $780,031,534 from $757,907,895 and the yearly average per employee rose to $4,150 from $3,931.

Wood Products Demand Grows Around World

COOS BAY, Ore. (AP)—The demand for wood products is increasing so fast that forest nations no longer fear world competition may ruin them, a Finnish forestry official said here.

"We don't worry about losing markets," said Holger Mauria of the Finnish board of forestry. He is among 100 foreign forestry officials now on a tour of U.S. west coast forests.

"The demand is there, so we are expanding our pulp and paper industry by one-third in the next three years," he said. "Sweden is doing the same.

"If we should lose one market, there would be others to take its place. All over the world the demand is going up."

TIN CONTROL TO END

LONDON (AP) — Tin is to be freed from export control Oct. 1, the International Tin Council has announced. The decision marks a return to a free market in the metal for the first time since 1957.

BRITISH FORDS
From $179.00 Down
EXCLUSIVELY AT
OLSON MOTORS

OAK BAY BORDER
N.H.A. 6% MORTGAGE

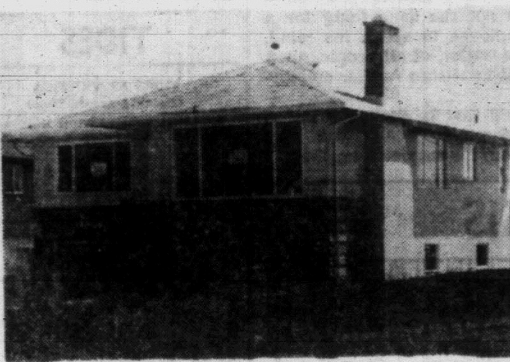

OPEN HOUSE, SAT., AUG. 27th
2 p.m. to 6 p.m.
1913 NEWTON STREET
Larry Wagner — J. H. Ford
KER & STEPHENSON LTD.

END SHOE REPAIR BILLS
"boy-proof" shoes by SUNBEAM
STERI-TIZED® A special process to combat perspiration odours and to retard bacteria growth. Exclusive on "boy-proof" shoes.
SOLE AND HEEL GUARANTEED for three months.

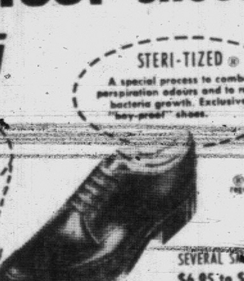

® name registered
Completely boy proof! Quality leather uppers "Thermo-Welded" to "boy-proof" sole by new process: no sole stitching to come loose or rot.
SEVERAL SMART STYLES! $6.95 to $7.95
Sizes 3 to 8 for Boys and Young Men.
The greatest advance in boys shoes in 50 years.
From authorized dealers across Canada or, for name of nearest dealer, write—
THE SUNBEAM SHOE COMPANY LIMITED, Port Colborne, Ontario

EMPLOYMENT OPPORTUNITIES

Hospital Insurance Service, Victoria
B.C. Civil Service

Audit Accountant 2

Salary $415 - $490 per month. Duties include inspecting accounting and statistical records of public hospitals, investigating revenue and expenditures, preparing reports and advising on accounting and office procedures. Applicants must have a thorough knowledge of accounting and auditing theory plus varied experience in accounting work, preferably including public accounting; must be willing to travel extensively within the Province.
COMPETITION No. 60-421.

Medical Coder (Registered Nurse)

Salary $281 - $335 per month. Duties include reviewing admission-discharge forms and coding diagnoses; checking lengths of stay and services administered; obtaining information for medical surveys. Applicants must have completed a recognized course of training as a nurse; registered or eligible for registration in the R.N.A.B.C.; some experience as a ward nurse.
COMPETITION No. 60-422.

Applicants for these positions must be Canadian citizens or British subjects. For application forms, apply to The Chairman, B.C. Civil Service Commission, 544 Michigan Street, VICTORIA; completed forms to be returned NOT LATER THAN SEPTEMBER 7, 1960.

TODAY'S GRAIN PRICES

WINNIPEG (CP) — Trade was on the slow side today on the Winnipeg grain exchange with small export interest in barley and flax.

The United Kingdom was listed as interested in barley and flax and a small business in barley to the United Kingdom was mentioned.

Oats and barley prices moved narrowly with some routine shipping demand in evidence. The firmness of prices reflected the small supplies available for shipping demand and feed grains.

The rye market was quiet with prices fairly steady.

Lakehead prices for Class Two, IWA and domestic wheat all were ¼ cent higher than Thursday.

(By James Richardson & Sons)

	Open	High	Low	Close
Flax—				
Oct.	321	322⅝	320	320⅝
Dec.	309	309⅝	308½	308⅝
May	311	311⅝	310	310⅝
Rye—				
Oct.	105⅛	105⅛	105⅛	105⅛
Dec.	104¼	104⅝	103⅞	103⅞
May	108	108	107⅝	107⅝
Barley—				
Oct.	101⅝	101⅝	101⅝	101⅝
Dec.				98⅞
May	99½	99⅛	99⅛	[illegible]
Oats—				
Oct.	83	83	82⅝	82⅝
Dec.	78⅞	79⅛	78⅞	79⅛
May	79⅛	79⅝	79⅛	79⅝

Cash Grain Close
Oats—2 cw. 85⅝.
Barley—1 and 2 cw 6 row. 101⅝.
Rye—1 and 2 cw. 104.
Flax—1 cw. 320⅝.

CHICAGO (AP) — Short covering strengthened grain futures prices in spots today.

Soybeans, corn and nearby wheat month were steady to strong; oats and rye steady to weak. Trade was rather light however, except in the soybean pit.

A possible improvement in exports next week attracted some buying of wheat.

	Open	High	Low	Close
Wheat				
Sept	186	186⅛	186	186⅛
Dec.	192½	193	192⅝	192⅞
March	197½	198	197½	198
Rye—				
Sept.	114¼	114⅛	113⅝	113⅝
Dec.	119⅝	119⅝	118⅝	118⅞
May		123⅜	122⅞	123⅜
Corn—				
Sept.	115⅝	116	115⅝	115⅞
Dec.	111	111⅛	111	111⅛
March	114⅞	115¼	114⅞	115
Soybeans—				
Sept.	217⅝	218½	217⅝	217⅞
Nov.	216¼	217⅛	216	216⅞
Jan.	220¼	221⅛	220¼	220⅞
Oats—				
Sept.		65⅛	65⅛	65⅝
Dec.	70⅞	71	70⅝	70⅝
March	73⅝	74⅛	73⅝	74⅛

DIVIDENDS

Goodyear Tire and Rubber, common $1, payable Sept. 30; record Sept. 9; xd Sept. 7.

Howard Smith Paper, 30 cents, payable Oct. 31; record Sept. 30; xd Sept. 28.

Canada Iron Foundries, 25 cents, payable Oct. 3; record Sept. 12; xd Sept. 8.

North Star Oil Ltd., pfd. 1956 series 62½ cents, Oct. 2, record Sept. 2.

HOMES
built to your own requirements by one of Victoria's better builders.
Secluded location in
SOUTH OAK BAY
Phone Mr. I. J. Scott at EV 4-0423

"Automobile Insurance at Cost" IN SAANICH
ELECT PATRICK H. THOMAS C.C.F.
"THE ONLY ALTERNATIVE"
Inserted by the Saanich C.C.F. Campaign Committee

C. G. HEISTERMAN & CO. LTD
EV 3-4161
1121 BLANSHARD STREET

A. E. Ames & Co.
Business Established 1889
Members
Toronto Stock Exchange
Montreal Stock Exchange
Canadian Stock Exchange
Royal Trust Building • 612 View Street, Victoria
Evergreen 3-4171

APPOINTMENTS ANNOUNCED

Brian H. Roberts, C.A. — Charles R. Fawcett

Mr. Francis V. Lumb, president of Growers' Wine Company, Limited, announces the appointment to the Board of Directors of Brian H. Roberts, C.A., and Charles R. Fawcett, both of whom have had a long and varied experience in the industry.

Mr. Roberts has been General Manager of the company for the past four years and has been engaged in the wine and spirit industry in South Africa and Canada for eighteen years. He will continue to serve in the capacity of general manager.

Mr. Fawcett has had twenty-five years' experience in the B.C. wine industry as secretary of the company, an office which he will continue to hold.

YEAR ROUND FAVORITES . . .
Rock Mount LONDON DRY GIN
FROM COAST TO COAST

GREY CUP GOLDEN GIN
BY ALBERTA DISTILLERS, LIMITED
This advertisement is not published or displayed by the Liquor Control Board or by the Government of British Columbia.

Victoria Daily Times

VICTORIA, B.C., FRIDAY, AUGUST 26, 1960—PAGE 17

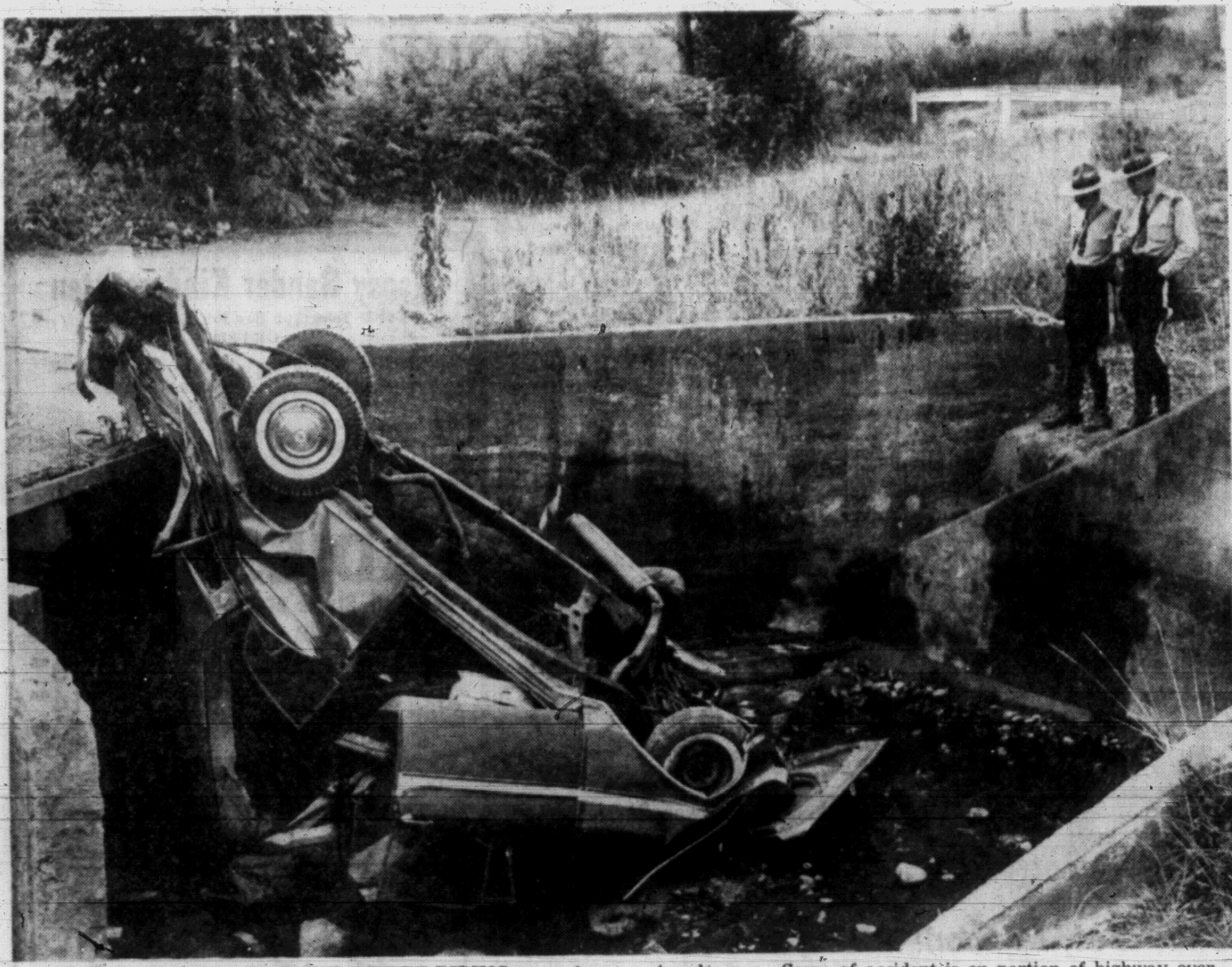

SEDAN IN WHICH FOUR PEOPLE WERE RIDING came close to being broken in two by impact of crash into creek near Duncan. Front part of body was ripped from chassis, and drive shaft was ripped away. Scene of accident is on portion of highway overlooking Somenos Lake. One of four was injured seriously. (Times photo by D'Arcy Rickard.)

Total Wreck As Car Hurtles Into Viaduct

Four Injured In Duncan Crash

Four persons were injured, at least one seriously, in the spectacular crash of a late model sedan at about 9.30 a.m. today two miles north of Duncan.

Two men and two women were involved, and the condition of one of the women, who was not identified, was described as "less than fair." Others were reported by Duncan hospital officials as "not critical."

Victims, all from Port Alberni, were identified tentatively as:

John Molner, 607 Butte St., believed owner and driver of the car involved.

Thomas Robertson and his wife, Helen, 214 North Second Avenue.

Mrs. Berit Trapp, 214 North Second Avenue.

COURT WITNESSES

The four, all described as middle-aged, were on their way to Victoria where they were scheduled to act as witnesses at a preliminary hearing in city police court this morning.

They were taken to King's Daughters' Hospital, and were still undergoing examination at press time.

According to reports, the accident occurred when the southbound car moved to the left to pass another car. Before it could return to its right-hand lane it had crashed into a concrete abutement of a bridge over Averill Creek, on the rans-Canada Highway, and came to rest upside down in the concrete viaduct which forms part of the highway crossing over the creek.

The car was demolished.

ZIG 'N' ZAG FINE WEEKEND IN THE BAG

Fine weather at the weather ship, which showed every sign Thursday of zigging to the south and missing Victoria entirely, has since zagged and now is believed heading this way.

Weatherman John Rogalsky said the change will mean a little more sunshine late today, little or no rain and more sunshine Saturday, and even more improvement on Sunday.

"There is nothing on the chart that could upset this trend," the weatherman said. "We can be hopeful for a nice weekend."

City, Seattle Yachtsmen Vie In Cub Class

An international yacht race for Cub Class team championships will be held in Cadboro Bay, Saturday and Sunday, with Victoria and Seattle sailors competing.

This will mark the first time an international series has been arranged for the Cub Class, and it is intended to make it an annual event, alternating between Victoria and Seattle.

The weekend series will consist of four races, sailed in eight yachts, four of a crew to a team. Those chosen to skipper for Victoria are Denny Coverdale, Peter Townshend, Jack Woodward and Gordon Inglis.

A trophy made by the Victoria Cub Fleet members will be presented the captain of the winning team.

Host to the races will be the Royal Victoria Yacht Club.

MORE YACHTS

Although the Seattle club is over 30 strong and was the first to be formed in the Pacific Northwest, Victoria now has 10 Cubs and next year it is expected there will be at least 16, which will constitute the largest one-class design fleet on the Island.

All the Victoria yachts, except one, have been built or are being built by owners themselves. The first Cub was "Panic", built five years ago by Mr. Inglis.

The last one built was Frank Piddington's "Cynthia", named after Victoria Times cartoonist Sid Barron's famed characterization.

A Cub is a cruising yacht, 23 feet overall, with a 6' 6" beam and a draught of 3' 6". They "ghost" well in light air and pick up good speed in a stiff breeze.

First Step To Develop Colwood Park

The 30-year-old Colwood racetrack is being resurrected for a Labor Day meet of racing cars.

Members of the B.C. Automotive Sports Association and the Vancouver Island Track Roadster Association are using a bulldozer and grader to get the former horse racing track into condition.

Gun emplacements and foxholes, put there for training when the site was an army camp, are being filled in.

The project marks the start of developing the site into a major fair ground by B.C. Agriculture Association which holds a lease on the property.

Ian McCaul, BCAA secretary-manager, said the track improvement "is the beginning of participation by community organizations in building the Colwood park property into something worthwhile—something everyone in the lower Vancouver Island area will be able to use and enjoy."

GROUND SURVEY

The improvement follows a ground survey of the 140-acre property about a month ago to which Ald. Geoffrey Edgelow, BCAA president, invited all community organizations to show them how they could make use of the site.

About 22 sprint cars and 20 stock cars are expected to participate in the Labor Day meet, including some 14 sprint cars from the U.S.

Next event planned for the Colwood fair ground property is a field day and public picnic Sept. 18 to familiarize Greater Victorians with the property fronting on the Old Island Highway and Belmont Road.

The public picnic, originally planned for this weekend, was postponed to avoid a clash with the Luxton fair that opened today.

Rawlings, Rhodes Wills Combined Total $237,818

Cecil Arthur Rawlings, 48, victim of an air crash near Nitinat Lake, Vancouver Island, last May, left estate valued at $158,759, it was disclosed today.

Cecil Rhodes, 44, who died with him left estate to the gross value of $79,059.

Mr. Rawlings was president of C & C Transportation Ltd., well-known Victoria taxi firm, and Mr. Rhodes was his partner.

A coroner's jury found that both men died on May 29 last when the Seabee amphibian aircraft in which they were flying on a West Coast fishing trip crashed into a mountain side near Nitinat Lake, about 70 miles northwest of Victoria.

ROUGH TERRAIN

Mr. Rawlings died of numerous injuries and fractures after dragging himself about 1,500 feet through rugged terrain. Mr. Rhodes, who owned and piloted the plane, was killed instantly.

Both Mr. Rawlings and Mr. Rhodes left large estates and personal belongings to their wives and children.

Mr. Rawlings bequeathed all his estate and household belongings to his wife, Vera Eileen, 75 Cook Street, and his daughters, Jo Anne and Linda Cecille.

He also left $10,000 to Marje M. Lindenback of 736 Byng Street, Victoria.

GUARDIANS

Mr. Rawlings decreed that, in the event of his wife's death, his sisters, Mrs. Olive McGillivary and Mrs. Phyllis G. French, should be guardians of his children.

Mr. Rhodes, who lived at 2628 Eastdowne Road, Victoria, left all his estate and belongings to his wife, Margaret Phyllis Rhodes and his two children, Frank Arthur and Margaret Phyllis Rhodes.

He directed that, in the event of his wife's death, the estate should be divided between the children and Mrs. Charlotte Saunders should be their guardian.

G. Fitzpatrick Dunn, Victoria accountant, and the National Trust Company were appointed executors of both wills.

MUSEUM LURES VISITORS

If figures are a criterion for judging tourist interest in Victoria's various show places, then the provincial museum ranks as one of the most popular attractions.

Based on registrations and daily counts, museum officials estimated today that about 111,000 people have visited the building since June 1.

It has averaged out to about 37,000 visitors during the summer months.

Airline Travel Hit By Ferries

A Trans-Canada Airlines official here today admitted that the new government ferry service had eaten into the federal crown corporation's business.

"The passenger count for the summer months show a 30 per cent drop but not all of this is due to the ferries," he said.

A slowdown in economic conditions and late start of the tourist rush this season also were factors, he said.

He said the B.C. ferries "certainly have affected" volume of air traffic between Victoria and B.C., "but it still is too early to say to what extent."

The official pointed out that the ferries began operating during the vacation period—when more persons would be expected to take a boat trip with their car rather than fly over the strait.

"We expect the business reduction to ease during the winter months but we'll have to wait and see before we know for sure."

7 Per Cent More Pupils To Register

Close to 23,000 youngsters will go back to 49 schools in Greater Victoria school district Sept. 6 after a 10-week vacation.

Enrolment is expected to be up about 7 per cent and an extra 47 teachers will be on hand in the 779-member teaching staff to take care of the increase.

The new term will see opening of the Gordon Head Junior High School, last school construction under the current bulding bylaw.

For pupils in Grades 7 to 12 who have moved into District 61 during the summer from outside areas, and for those who have moved within the district registration will be held early.

All high schools will be open Monday to Wednesday from 10 a.m. to noon and 1 p.m. to 3 p.m. to allow them to plan courses for the coming school year.

But new elementary school pupils will register Sept. 6.

Civil Defence Fall Courses Start Sept. 14

Fall Civil Defence courses will start here Wednesday, Sept. 14, for both basic training and person who wish to take advanced wardens training.

On Sept. 15, auxiliary police courses will commence.

Times are 7.30 p.m. for basic and wardens, and 8 p.m. for police.

The courses, which range from nine to 11 weeks, are held each Wednesday.

To date, more than 6,000 persons have had CD training in Greater Victoria.

TRAFFIC FINES

In city police court today:

Barry A. Pearson, 903 North Park, $15, over 30.

Bullfrog Service Station, 3790 Quadra, $15, hiring an unlicenced chauffeur.

Peter P. Brown, 1045 Pendergast, $10, no trailer safety chain.

'WILD SPENDING' Bridge Estimates Far Out

The Social Credit government, elected on a promise of economy and efficiency, has proved itself guilty of "the wildest spending the country has ever seen," a Liberal candidate charged Thursday night.

Alan B. Macfarlane, running the Oak Bay seat in the legislature last held by the late Archie Gibbs, cited government figures in his contention that they had overspent by more than $37,000,000 in eight B.C. Toll Highways and Bridges Authority projects.

Original estimates called for a total outlay of $57,700,000 on the projects but at least $95,040,000 was spent on them and even this figure may go higher when the final cost of the Second Narrows Bridge is revealed.

EFFICIENCY?

"Can this be called economy with efficiency?" Mr. Macfarlane asked. "On the contrary, it shows this government has been guilty of the wildest spending this country has ever seen."

He listed these projects to back his contentions, with original government estimates in brackets followed by actual costs:

Deas Island tunnel ($17,000,000) $29,020,000; Oak Street-Deas Island highway ($3,720,000) $4,760,000; Oak Street bridge ($5,180,000) $7,280,000; Nelson bridge ($3,000,000) $4,570,000; Kelowna-West Bank bridge ($8,000,000) $8,860,000.

Aggasiz - Rosedale bridge ($2,000,000) $4,550,000; Tsawwassen-Swartz Bay ferry system ($3,000,000) $13,000,000; and the Second Narrows bridge ($15,800,000) which was revised to a $23,000,000 estimate in 1959 and despite questions asked in the 1960 session of the legislature the final cost still is unknown.

ASK The TIMES

Q. Where can one get a warrant to fly the Canadian Blue Ensign and the Blue Ensign (Navy Reserve) as a private flag? R.F.T.

A. The flags you mention are one and the same. Owner of a yacht belonging to a Royal yacht club, squadron, or the Royal Canadian Naval Sailing Association may be granted permission to wear the Canadian Blue Ensign on a yacht by the defence minister if he is a Canadian citizen or British subject; the net tonnage is two tons or more; the applicant is owner of the yacht; the owner is in good standing and the yacht is attached to the club or squadron. Applications should be forwarded through the secretary concerned.

Anyone wishing a question answered is invited to send the problem along to The Times, addressed to "Ask the Times" Editor. Questions and answers will be published daily.

All questions should deal with matters of fact and be of general interest. The Times does not undertake to solve conundrums or legal problems. Nor will it attempt to put a value on old coins, stamps or antiques. These should be submitted to dealers.

TOPICS OF THE DAY

The younger section of the Victoria Natural History Society will meet on Saturday at 1.30 p.m. at the Monterey Restaurant parking lot for a field trip to Francis Park, Munn Road.

★ ★ ★

Joseph Oliver Roy, 2551 Mount Newton Cross Road, was fined $35 in Central Saanich Police court Thursday for careless driving.

★ ★ ★

Flt.-Lieut. A. E. McKay, 27, son of Mr. and Mrs. A. A. McKay of Saanichton, has been appointed air cadet liaison officer in Alberta.

As assistant liaison officer, his latest job was escorting 33 air cadets from the United Kingdom and Europe across Canada on an exchange tour.

★ ★ ★

John Marsh, 23-year-old seaman from the naval auxiliary vesel, Heatherton, was treated Thursday in St. Joseph's Hospital for injuries received to his right hand while handling gear during target towing operations.

He lost the tip of his index finger.

★ ★ ★

Oak Bay watering restrictions are off, effective today.

Watering had been restricted to between 3 p.m. and 9 p.m. on even days for houses with even numbers, and vice versa.

Change in the weather picture brought lifting of controls.

★ ★ ★

The "Flying Fish", hydrofoil, to be used in the near future as a ferry to Victoria across Puget Sound from the U.S. mainland, was enroute today from Astoria, Ore., to Bellingham, Wash., which will be the base of its operations.

The hydrofoil had been at Astoria for repairs to a burned out bearing.

★ ★ ★

A $2,500 gift by Growers' Wine Co. of Victoria and Vancouver has pushed the University of Victoria building fund up to $1,930,903.

★ ★ ★

William Dee, 2213 Spring, was sentenced in Saanich police court Thursday to six months in jail for impaired driving—his third conviction since 1953.

Deputy Magistrate J. A. Byers also prohibited him from driving for two years.

Dee was found guilty of the offence after a trial in which the accused was represented by Robert F. Ely.

Police charged Dee after he was followed by a city police car on Douglas Street last May 14, weaving from side to side and running over a traffic island.

Victoria City's bankers are well satisfied with the municipality's progress.

A letter sent to Mayor Percy Scurrah and city council today from a Bank of Montreal official had this to say:

"We are pleased that in the light of our annual review of the city's affairs, based on the 1959 annual report, our general manager has asked us to extend to you and city officials congratulations on the results achieved, which are continuing evidence of sound administration."

★ ★ ★

Harry Maat, 1403 Harrison, was fined $250 and his licence was suspended in city police court today for driving while impaired.

★ ★ ★

Two Haultain barbershops have reported increased business as a result of decreased prices.

Albert Waters of Haultain Barbers in the 1400 block and Barnie Homes of Barnie's Barbers both have cut the price of hair cuts to $1.

They quit the barbers' organization—which insists on a $1.50 charge—to do it.

★ ★ ★

Two up-Island men are among Canadian army personnel that have been air-lifted to the Congo for United Nations Service.

They are Sigmn. D. A. C. McLeod, Nanaimo, and Sigmn. C. E. Mawson, Campbell River.

Also in the strife-torn country are Cpls. K. H. Williams, 755 Lampson, and G. A. Longpre, 482 Peters, who left Victoria Aug. 1.

★ ★ ★

Lieut.-Cmdr. John Carling of Victoria and Ottawa has been promoted to the rank of commander and will take up appointment as director of supplementary radio activities at Ottawa.

Since January, 1959, he has been commanding officer of HMCS Ste. Therese and prior to that was a staff officer to the Flag Officer, Pacific Coast.

★ ★ ★

W. Z. Miller of the World Socialist Party of the United States will address a meeting of Victoria branch, Socialist Party of Canada, in the C and C Hall, Government Street, Sunday at 8 p.m.

★ ★ ★

A 15-year-old Saanich youth is still missing after leaving home four days ago.

Gene Denuck, 3940 Telegraph Bay Road, was last seen leaving his home at noon Monday on a red Raleigh three-speed bicycle with wide handlebars.

Saanich police said he is five feet two inches in height, weighs 115 pounds, dark hair crew cut. He was wearing black "Jimmy Dean" jacket with fluffy white lining, blue jeans and black running shoes.

VOTES, NOTES, QUOTES

Sees the Joke, Can't Hear It

Political meetings tonight:

Premier Bennett and Greater Victoria candidates at the Royal Theatre at 8.30 p.m.

Esquimalt CCF candidate Geoffrey Mitchell and Vancouver East MP Harold Winch at Sooke Community Hall, 8 p.m.

EDITED BY NORMAN CRIBBENS

Those fancy-looking invitations to Premier Bennett's campaign rally in the Royal Theatre tonight have been sent to the oddest people—Tories, Liberals, CCFers, aged pensioners and folks who just "can't stand" Social Credit.

F. S. Faulkner of 1417 Douglas Street is particularly puzzled by the premier's invitation.

"I thought perhaps it was the work of a practical joker in his office who figured I would be an ideal auditor," Mr. Faulkner writes.

"The last premier of British Columbia I heard was Sir Richard McBride in 1913. Two years later my hearing went for 'keeps' and I have heard nothing since.

"Surely a good joke on someone!"

★ ★ ★

George Gregory got one, too—and replied with a letter of thanks to the premier.

He said he would have accepted the invitation but that "my room-mate at law school in Pennsylvania, whom I have not seen for 18 years, is coming to spend the weekend with me.

"I hope you will consider it no discourtesy if you find me among those not attending."

Mr. Gregory questioned the premier's statement that he had "promised" to campaign for Social Credit if the government built a new courthouse in Victoria.

"I would respectfully point out that my promise was that, when the courthouse was built, I would offer my services in support of Hon. Mr. Chant (public works minister)," Mr. Gregory wrote.

"It would, I think, be premature to give him credit for doing a job in respect of which he has not yet let the major contract—sincerely, etc."

Highways Minister P. A. Gaglardi returned to his birthplace at Silverdale, B.C., Thursday night and told a "boy-makes-good" story.

"I was born on a stump ranch a mile from this hall," he told an election meeting. "Now, I, a farm boy, have $106,000,000 to spend this year."

★ ★ ★

Fledgling Liberal candidate Frank Greive chided his Social Credit opponent John Tisdalle for not accepting invitations to four all-candidate meetings in Saanich.

"All candidates should come out, stand up, face the questions of the people and present their party's policies," Mr. Greive said.

A Socred spokesman said recently that the party dislikes all-candidate meetings because Opposition speakers get the benefit of the "crowds" Social Credit candidates attract!

★ ★ ★

M. J. Coldwell, now honorary national leader of the CCF party, will be heard in Victoria Monday night.

The former party leader will speak at 8 p.m. in Legion Hall with the three Victoria CCF candidates, Mrs. Rhoda Erickson, May Campbell and Neil Hindle.

★ ★ ★

Ray Bryant, a law student at the University of British Columbia, is "helping Dad" in the current campaign.

He came over to Victoria especially to be campaign manager to Esquimalt Conservative candidate James Bryant.

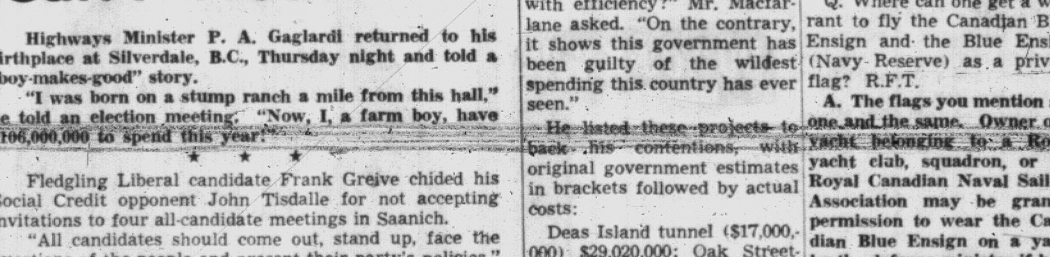

VICTORIA OFFICE
TELEPHONE EV 2-3131

CLASSIFIED WANT ADS

DUNCAN BUREAU
TELEPHONE 1600, 1602

Victoria Daily Times
20 FRIDAY, AUG. 26

SUBSCRIPTION RATES

Wherever carrier service is maintained, $2.00 per month.

Single copy sales price 10 cents daily; 14 cents Saturday.

By mail: Canada, Great Britain, Yukon Territory, one year $15.00; six months, $10.00; three months, $5.00; single months $2.00. Australia, month, $2.50; U.S.A. month, $2.00. Foreign, $3.00 per month. (Weekend) Saturday only Canada, $5.00 per year; U.S.A., $5.50 per year; Australia, $6.50 per year. Foreign, $7.00 per year.

Authorized as second-class mail, Post Office Department, Ottawa.

CLASSIFIED RATES

19c per line per day; 54c per line for three days; $1.00 per line for six days; $3.70 per line for the month (28 days). Above rates apply to consecutive insertions. Minimum advertisement two lines only. Contract rates on application.

Birth notices, $1.25 per insertion. Marriages, In Memoriam Notices, Cards of Thanks, not exceeding 12 lines, $1.75 per insertion. Each additional line, 16c daily.

Deaths, Funeral Notices, not exceeding 12 lines, $1.75 first insertion and $1.25 subsequent insertions. Each additional line, 16c daily.

TERMS OF PUBLICATION

In the event of an error occurring the liability of Victoria Press, Ltd., shall not exceed the charge for the space actually occupied by the item in question.

The Victoria Press, Ltd. shall not be liable for the non-insertion of any advertisement beyond the amount paid for such advertisement.

DUNCAN BUREAU

30 Kenneth Street. Post Office Box 182. Telephone Duncan 1600 or 1602.

All claims of error in publication shall be made within 12 hours thereafter, and if not made shall not be considered. No claim will be allowed for more than one incorrect insertion nor for errors not affecting the value of the advertisement.

All advertising copy will be subject to the approval of the Victoria Press Ltd. who reserve the right, in its sole discretion to classify, reject or insert copy furnished.

Replies to private box numbers may only be obtained from the downtown office of the Victoria Press, Ltd., at 1215 Broad Street, and at the Duncan Bureau, 30 Kenneth Street.

1 BIRTHS

ELWELL—To Rosemary (nee Ellis) wife of Paget Elwell, at Royal Jubilee Hospital on Aug. 25, 1960, a son, 9 lbs. 1 oz.

5 DEATHS AND FUNERALS

ANGUS—On August 23, 1960, suddenly at his late residence, 1180 Clovelly Terrace, Victoria, B.C., Hector MacLean Angus. He is survived by his widow, Lila; one sister, Mrs. W. J. Macnab of Winnipeg, and one brother, William Angus of North Vancouver. The late Mr. Angus was born in Aberdeen, Scotland, and was a veteran of the First World War and went overseas with the 67th Battalion of the Western Scots. Funeral services will be held in McCall Bros.' Floral Funeral Chapel, Vancouver at Johnson St., Saturday, August 27 at 1.15 p.m., Rev. Dr. E. H. Lee officiating, followed by cremation.

BORUP—Mrs. Johanne Christiane Borup, widow of the late Rev. Christian Borup, of 2325 Estevan Avenue, aged 89 years, at her residence on Aug. 24, 1960. Mrs. Borup was born at Aarhus, Denmark. She had been a resident of Victoria since 1934. Survived by one son, Col. Paul Christian Borup, and one grandson, John K. Borup of Texas; also 1 sister in Seattle and 1 sister-in-law in California, and nephews and a niece in the U.S.A. Funeral service will be held at Hayward's Chapel on Saturday, Aug. 27, 1960, at 1.30 p.m., with Rev. G. R. Easter officiating. Interment at Royal Oak Burial Park. Flowers gratefully declined. Supervised parking adjoining the chapel.

DOLPHIN—At his late residence, 2260 Central Avenue, on August 25, 1960, Mr. Francis Leonard Dolphin, aged 86 years. Born in England and had been a resident of Victoria for the past 26 years, formerly of Heath, Alberta. Predeceased by his wife, Hattie, in 1949. Survived by his sister, Mrs. Margaret Bleasdale of 510 Trutch Street; his niece, Miss Bay Field of 2260 Central Avenue; his sister and brother, nieces and nephews in England. Funeral arrangements will be announced later by the Sands Mortuary Limited, directors of funeral services.

HOLMES—On August 25, 1960, peacefully after a long illness, Margery Isabel, widow of Dr. Charles Denton Holmes. She leaves her daughter, Mrs. William C. (Marcia) Merston. Private service Monday. No flowers or letters please. Hayward's in charge of arrangements.

JONES—William Albert Jones, formerly 326 Walter Ave., Victoria, died in St. Vincent's Hospital, Vancouver, August 25, 1960. Survived by his wife, Ellen, and daughter, Marjorie Patricia Mabee. Services at 1 p.m. August 27, at Harold Edwards Funeral Chapel, 705 West Broadway, Vancouver B.C.

HAGGLUND—Suddenly, in Melfort, Sask., on August 21, 1960, Carl Hagglund, aged 77 years, of 3290 Linwood Ave., Victoria; born in Sweden and resident here for 15 years, formerly of Beatty, Sask. He leaves his wife Manda at the residence; five daughters, Mrs. Edith Collings of Saskatoon; Mrs. Margaret Russell in Edmonton; Mrs. Evelyn Lloyd of Sunnyvale, Calif.; Mrs. Gladys Dickson in San Luis Obispo, Calif., and Mrs. Lorraine Gale of Upper Fraser, B.C.; two sons, George of Victoria and Lloyd in Calgary, Alta.; and one brother, Gust, of Vancouver, B.C. He was a member of the Grace Lutheran Church. Funeral services will be held in the Grace Lutheran Church, Fort St., on Saturday, August 27 at 3.15 p.m., Pastor V. E. Proon officiating. Interment in Royal Oak Burial Park. McCall Bros. Funeral Directors Ltd.

5 DEATHS AND FUNERALS

LOW—In Vancouver on August 22, 1960, Low Bong, aged 73 years, of 122 Water Street, Vancouver, B.C.; born in China, and a resident of Vancouver for the past 50 years. He leaves his wife and family in China, and a niece and nephew in Victoria. Funeral services will be held on Saturday, August 27th, at 1.30 p.m. in the Thomson & Irving Funeral Chapel. Rev. Andrew Ng officiating, followed by interment in the Royal Oak Burial Park.

ROBB—In Victoria, B.C., at the Royal Jubilee Hospital, on August 25, 1960, David Robb, aged 80 years, beloved husband of Sarah, of 636 Atkins Ave., Langford, B.C., born in Crawford, Scotland, and a resident of Victoria and Langford since 1948, formerly of Gainsborough, Sask., and Foxwarren, Man. Besides his wife he leaves to mourn two daughters, Mrs. J. D. Robertson, Cultus Lake, B.C., Mrs. E. H. Ranson, Victoria; one son, Stuart, in Ontario, also three brothers and one sister, three grandchildren and one great-grandchild. He was a member of Goldstream Lodge No. 161, A.F. & A.M. and a veteran of the Boer War. Funeral services will be held in Langford United Church on Saturday, August 27, 1960, at 3.15 p.m., Rev. G. F. Dangerfield officiating, followed by interment in Hatley Memorial Gardens. Thomson & Irving, Funeral Directors, in charge of arrangements.

RAINE—On August 25, 1960, at the Royal Jubilee Hospital, Dora Patterson Raine, aged 68 years, of 289 Island Highway, a resident here since 1921. She leaves two daughters, Mrs. Gwen McLeod of Victoria and Mrs. David (Nancy) Aitken of Cobble Hill; one son, Ronald, of Victoria; five grandchildren, including James McLeod at home and Juanita; four great-grandchildren; one sister and one nephew in California and one sister and several nieces and nephews in England. Funeral services will be held in McCall Bros.' Floral Funeral Chapel, Vancouver at Johnson St., Saturday, August 27 at 10.45 a.m., Rev. Canon R. K. Sampson officiating. Interment in Royal Oak Burial Park.

WAGLAND—Mr. Albert (Mike) Wagland of 2135 Swartz Bay Road, aged 52 years, died suddenly at Bellingham, Washington, on August 23, 1960. Mr. Wagland was born at Esquimalt. He was a commercial fisherman. Mr. Wagland was a well-known former soccer player in Esquimalt and Victoria district, also active in other sport activities. He is survived by his brother, William Thompson; two cousins, Mrs. M. Alexander and Mrs. G. Clegg, of Victoria. Funeral service will be held at Hayward's Chapel on Saturday, August 27, 1960, at 10.30 a.m., with Ven. Archdeacon A. E. de L. Nunns officiating. Interment at Hatley Memorial Gardens. Supervised parking adjoining the chapel.

8 CARD OF THANKS

We wish to express our sincere thanks and appreciation for the many acts of kindness, messages of sympathy and beautiful floral offerings received from our many friends and neighbors in our sad bereavement in the loss of our beloved daughter, Jean. It has indeed been a great source of comfort to us at this time.—Mr. and Mrs. Albert Porter.

I wish to express my deepest appreciation and heartfelt thanks to the many friends and the kind people who assisted me, also for the beautiful floral tributes, cards and expressions of sympathy during my recent loss of my beloved husband Carl Rau.—Mrs. Gay Rau.

10 FUNERAL DIRECTORS

Three Funeral Chapels dedicated to Thoughtful and Understanding Service.

SANDS
MORTUARY LIMITED
"Memorial Chapel of Chimes"
Quadra Street at North Park Street
Victoria, B.C. EV 3-7511

SANDS
FUNERAL CHAPEL OF ROSES
Fourth Street at Sidney Avenue
Sidney, B.C. GR 5-2932

SANDS
FUNERAL CHAPEL OF HEATHER
Colwood Corners, Colwood, B.C. GR 8-3821

Thomson & Irving FUNERAL CHAPEL
Est. 1911. Formerly of Winnipeg
Dignified, Courteous Service at Moderate Cost
PRE NEED AT NEED
SHIPMENTS
1625 Quadra Street Phone EV 4-2622

HAYWARD'S
B.C. FUNERAL CO., LTD.
ESTABLISHED 1867
The Hayward Family
Bruce M. Leyden, formerly of Calgary, and Raymond Kallus.
734 BROUGHTON ST. EV 6-3505

McCALL BROS.
"The Floral Funeral Chapel."
Their understanding service is complete in every detail.
1400 VANCOUVER STREET
EV 5-4465 - 66.

CHAPLIN'S FUNERAL CHAPEL
Kindness, Courtesy, Service
980 Quadra Street EV 4-5512

11 MONUMENTAL

STEWART MONUMENTAL WORKS Ltd. Monuments since 1896. 1403 May Street. EV 4-3452.

VICTORIA MONUMENT, LIMITED
"Memorials of Distinction"
740 Finlayson at Douglas. EV 2-5834

MORTIMER'S
MONUMENTAL WORKS
ESTABLISHED 1877
"The Finest in Craftsmanship"
633 David Street EV 5-6421

12 FLORISTS

The **POSY SHOP**
In The Yarrow Bldg.
623 FORT STREET EV 5-2475

12 FLORISTS

BROWN'S
FLOWERS FOR EVERY OCCASION
EV 4-6612 EV 4-3521 NIGHTS

BALLANTYNE'S
EV 4-0555
One No.—3 Phones. Charge by Phone

The Flower Basket
EV 2-6744
Fairfield Plaza. 1548 Fairfield

13 CEMETERIES AND BURIAL PARKS

Royal Oak Burial Park
MUNICIPALLY OWNED
Plots from $85.00 to $115.00
Perpetual Care Included
For further information
Phone GR 9-3213

14 ANNOUNCEMENTS

ANNOUNCING
8 Good Rules To Remember When Placing Your Next Want Ad.

1. Count 5 average words per line. An average word has 5 characters.
2. 2-line minimum on all want ads.
3. A one-day charge will be made to cover production costs on ads set and then cancelled before insertion.
4. Schedule ads for 6 or 26 insertions for best results and lower rates.
5. Do not abbreviate, you destroy the full meaning of the ad.
6. Include price. Surveys show readers act fast when they know the price.
7. Box number ads to be paid for when picking up replies at our downtown office, 1215 Broad St.
8. Read your ad the first day it appears to be sure it is correct. The Victoria Press Ltd. will be responsible for only one incorrect insertion.

Now you are ready for those results classified want ads are noted for. Call the Classified Department today. Ask for a helpful adtaker.

BARBARA'S FASHION AND modelling studio commences classes Sept. 26. Enroll now. Applications, telephone EV 5-0830.

BOYS AND GIRLS
Everyone's playing with a Spin-o-lee.

15 COMING EVENTS

BINGO
ARMY, NAVY & AIR FORCE VETERANS' AUDITORIUM
1001 WHARF STREET
FRI., AUG. 26, 8 P.M.
20 GAMES $1.00
2 JACKPOTS
LARGE CASH PRIZES
Extra Games, 4 for 25c
All Proceeds to Veterans' Charities

BINGO
BOILERMAKERS' HALL
802 ESQUIMALT RD.
EVERY FRIDAY, 8 P.M.
EXTRA GAMES — JACKPOTS

MODERN DANCING
EVERY SATURDAY, 9-12
CCF HALL, 3368 DOUGLAS ST.
GENTLEMEN $1, LADIES 50c
TROUBADOUR ORCHESTRA

WEDNESDAY AND SUNDAY COACH LINES MYSTERY TRIPS. Take your camera along—you'll see many beautiful and interesting sights on one of these trips—different each week—aboard a big, luxurious Scenicoach. Stop for tea. Leave Coach Lines Depot, 814 Wharf St., 1.30 p.m., return at 5. Adults $1.65, children 85c. Phone EV 5-4411.

WHIST — LIBERAL WOMEN'S Forum 1322A Government, Saturday, Aug. 27, 7.45 p.m. Jackpot. Mrs. Slater convener.

16 PLACES TO VISIT

WEDNESDAY AND SUNDAY COACH LINES MYSTERY TRIPS. Take your camera along—you'll see many beautiful and interesting sights on one of these trips—different each week—aboard a big, luxurious Scenicoach. Stop for tea. Leave Coach Lines Depot, 814 Wharf St., 1.30 p.m., return at 5. Adults $1.65, children 85c. Phone EV 5-4411.

VICTORIA'S HOUSE WITH A HIStory. Craigflower Manor, built 1853. Open daily 10 a.m. to 9 p.m.

20 LOST and FOUND

LOST, LADY'S BEIGE NYLON umbrella Monday or Tuesday, vicinity Jubilee Pharmacy, Richmond at Fort. EV 2-4521 or EV 5-6371 after 6 p.m.

LOST—ON OR ABOUT 1500 BLOCK Hillside, white gold wedding ring. Orange Blossom pattern. Reward. EV 2-4619.

REWARD: 4-MO.-OLD TABBY KITten lost from Chamberlain St. Phone EV 2-3964 or EV 5-6309.

LOST YOUR PET? HOMES wanted, found. S.P.C.A., EV 3-0514.

LOST ON DOUGLAS ST., KEYS in small case. Reward. EV 3-8852.

LOST, BIFOCAL GLASSES IN MAroon case. EV 3-1502 please.

LOST, SLEEPING BAGS ON PAT Bay Highway. EV 4-1287.

LOST—LADY'S BEIGE WALLET, probably downtown. EV 4-1408.

LOST AT VICTORIA AIRPORT—[illegible] umbrella. Call EV 4-9311.

21 MALE HELP WANTED

B.C. GOVERNMENT EMPLOYEES' ASSOCIATION
REQUIRES
AN EMPLOYEE TO BE EMPLOYED IN A CONFIDENTIAL MANAGERIAL CAPACITY.

STARTING SALARY: $430 to $470, depending upon experience, rising to $555 per month. This position may be reclassified at a later date.

DUTIES—Under general direction, to supervise personnel and office administration, carry out research projects re working conditions, obtain and maintain statistical data, prepare analytical reports, articles for publications, answer enquiries, address meetings and conduct investigations.

QUALIFICATIONS — Appropriate knowledge of office administration, research methods and public service administration.

NO PERSONAL INTERVIEWS. SEND APPLICATIONS TO THE GENERAL SECRETARY, B.C. GOVERNMENT EMPLOYEES' ASSOCIATION, 2090 WEST 4TH AVENUE, VANCOUVER 9, B.C.

CUSTOMS EXCISE OFFICER, $3,300-$3,900, at Victoria, B.C. For full particulars as to residence and qualification requirements see posters on display at the Post Office and National Employment Service at Victoria or the Civil Service Commission at Vancouver. Apply before September 6th, 1960, to Civil Service Commission, 6th floor, 1110 W. Georgia St., Vancouver 5.

EXPERIENCED BARBER WANTed. Steady employment. Good wages. Barber Syrt, 625 Fort St.

22 SALESMEN, AGENTS

A VALUABLE TRAINING PROgram is offered to persons interested in qualifying for a real estate salesman's licence with a long-established Victoria firm. Complete information available on U.B.C. pre-licence course as well as our office training program. All inquiries are welcomed. Please call Mr. Peaker, Johnston & Co. Ltd., EV 5-2471.

WANTED — REAL ESTATE SALESMAN
We have an opening for a licensed Real Estate Salesman. Revised commission contract, liberal advertising. Life, sickness, accident and M.S.A. benefits. P. R. Brown & Sons, Ltd., 762 Fort Street.

INDUSTRIAL LIGHTING SALESman for fixtures and long-life lamps, etc. No waiting for stocks or delivery. Complete local service. Call 1215 Wharf or phone EV 5-9521.

25 MALE or FEMALE HELP WANTED

APPLICATIONS WILL BE REceived by the board of school trustees of School District No. 63, Saanich, for the position of part-time custodian at Mt. Newton School. This is a temporary appointment for the school year Sept. 1960-June 20, 1961 and will automatically terminate. Duties are those of cleaning, sweeping, waxing, etc., as directed by the custodian in charge. Hours of work will be from 5.30 p.m. to 9.30 p.m. each school day. Wages in accordance with existing union agreement. Duties to commence Sept. 6, 1960. Applications to reach the school board office, Box 100, Sidney, B.C., on or before Sept. 2, 1960. A. G. Blair, Secretary-Treasurer.

NOW IS THE TIME — VOLUNteers in Esquimalt please contact George Whittaker's Liberal headquarters. EV 6-5171.

26 FEMALE HELP WANTED

ARTHUR MURRAY STUDIOS REquire attractive young women, between the ages of 20-28, high school education and ability to meet people essential. Only those genuinely interested need apply. No phone calls please. Apply in person between 6 and 8 p.m., 715 Yates St.

COMPTOMETER OPERATOR FOR Invoice Billing Department. 5-day, 40-hr week. Group insurance, M.S.A. Salary range $50 to $63 per week. Reply, stating age, marital status, previous experience, etc. to Victoria Press, Box 754.

YOUNG BUSINESSMAN REQUIRES housekeeper in motherless home by Sept. 15. Live in, modern conveniences. Two boys, 6 yrs (at school) and nearly 5 yrs. Apply Victoria Press, Box 761.

WANTED — PRIVATE STENOGrapher for manager, with general office experience, including shorthand. Good appearance and ability to meet public. Phone A. W. Sambrooke at EV 4-1111.

GENERAL INSURANCE OFFICE requires stenographer. Policy rating and writing experience essential. 5-day week, MSA, etc. Apply Hagar & Swayne Ltd., 614 Yates St.

WOMEN PART TIME, PLEASANT phone work in our office, 9 a.m.-2 p.m. or 3 p.m.-8 p.m., $1.10 per hour. Give particulars to Victoria Press, Box 1334.

WANTED — 2 REGISTERED nurses for small general hospital for p.m. and night shift. $400 per mo. salary. 5-day week. Apply by writing Box 336, Dos Palos, Calif.

CAPABLE WOMAN REQUIRED TO take charge of house, knowledge of cooking essential; live in; references required. EV 4-8791 or 1239 Union Road.

AVON—WORLD'S LARGEST COSmetic company has openings for qualified ladies, in local neighborhood. Call EV 4-7345.

BABY-SITTER FOR TWO SMALL children, some housekeeping. 1½ days a week. Shelbourne-Mt. Douglas area. GR 7-3110.

QUALIFIED STENOGRAPHER FOR permanent position in legal office required by Sept. 15. Previous legal experience not essential. EV 5-8781.

HOUSEKEEPER, COMMENCING Sept. 1. Live in, 4 children, 3 school age. $85 a month. Apply 2892 Trans-Canada Highway or GR 8-1686.

EXPERIENCED DINING ROOM waitress, permanent work; also kitchen helper. Oak Bay district. Ph. EV 4-0267.

LADY TO CARE FOR CHILD, MY home, Monday to Friday, James Bay. EV 6-4983.

WANTED—SALESLADY, EXPERIenced. Apply Vanity Slipper Shop.

BABY-SITTER WANTED. BELmont area. GR 8-2569.

HOUSEKEEPER FOR FAMILY OF four, live in. EV 4-1544.

21 MALE HELP WANTED

EXPERIENCED GARDENER; handy maintenance man. Full time employment on small estate, close to Victoria. Cottage on premises for man and wife (only). Attractive place and working conditions. References required. Victoria Press, Box 1342.

EXPANDING MORTGAGE COMpany requires services of junior mortgage appraiser. Appraisal experience desirable but not necessary. Education standard: high school graduation minimum. Age 25-35. Reply in writing to Victoria Press, Box 1335.

ARTHUR MURRAY STUDIOS REquire young men between the ages of 22-35 with high school education or equivalent. Must have pleasing personality and be able to get along with people. No phone calls please. Apply in person between 6 and 8 p.m., 715 Yates Street.

PREMISES AVAILABLE AT DEEP Cove for winter months in return for limited caretaking services. No children. Satisfactory local references required. Victoria Press, Box 763.

WANTED, GENERAL ALL-ROUND printer to do work on publications. Phone EV 2-9811 or apply Flynn Engraving and Publishing, 1407 Store Street.

MAN TO LOOK AFTER LAWN AND furnace in revenue home, EV 3-7639.

THEY'LL DO IT EVERY TIME By JIMMY HATLO

26 FEMALE HELP WANTED

EXPERIENCED GIRL FOR credit and collection department of downtown company. Must understand accounts, be reasonable typist, have pleasant telephone manner and interested in credit work. Full particulars and salary requirements to Credit Dept., P.O. Box 1051, Victoria. All replies confidential.

SOUTH WATERLOO MEMORIAL Hospital, Galt, Ontario (active general hospital) requires general duty nurses and certified nursing assistants. Salaries according to experience. Pension plan and excellent personnel policies. Apply in writing to Director of Nursing.

COOK (PLAIN), FOR PRIVATE hospital. EV 4-2956.

27 TEACHERS WANTED

WANTED AT ONCE, RESIDENT teacher for high school English. Apply Queen Margaret's School, Duncan, B.C.

29 SITUATIONS WANTED MALE

WANTED JOBS FOR NEEDY MEN
Harbor Light Corps
(THE SALVATION ARMY)
EV 4-3395

AVAILABLE FOR POSITION AS log production manager or assistant to. 30 years' experience. All phases of coast and interior modern logging methods and machines. Victoria Press, Box 1339.

STUCCO WORK DONE ON OLD houses. Cement work of any kind; raising and leveling foundations. Gutters repaired. Terms can be arranged. EV 5-3700.

DUTCH LANDSCAPERS. COMplete landscaping, lawn maintenance, pruning, trimming. 25 years' experience. EV 5-4163.

DUTCH GARDENERS WANT ANY kind of garden work and landscaping. Free estimates. GR 5-2457.

PAINTING—TRADESMEN, AT prices you can afford. EV 6-2632 or EV 3-5906 anytime.

DUTCHMAN WANTS ANY KIND of garden work. References. Ph. EV 6-4875.

$1.00 HR. GARDENING, CLEANing, painting, carpentery, etc. Ph. EV 2-2887.

REASONABLE GARDENING, ETC. EV 4-3586.

2 RELIABLE CARPENTERS WANT work. EV 5-2274 or GR 9-3093.

EXPERIENCED PAINTER. WORK guaranteed. Phone EV 5-8953.

JANITOR - CARETAKER FOR apartment. EV 5-8401.

YOUNG MAN DO GARDENING OR anything else. GR 9-5884.

30 SITUATIONS WANTED FEMALE

WILL BABY-SIT FOR WORKING mother, my home. Am very fond of children. Previous experience. Apply Mrs. H. Cox, upper suite, 129 Medina (off Menzies) or phone EV 4-3998.

SECRETARY FROM REGINA seeks employment; office experience, also has library and tape recording experience. Please call GR 8-2150 or Victoria Press, Box 1333.

EXPERIENCED WEEKLY CARE for baby or small child. My home, Shelbourne, McRae, Hillside area. Phone EV 4-4286.

ALL TYPES OF FLOORS EXPERTly cleaned, waxed and polished by machine. Homes our specialty. Gregg's, Established 1920. EV 4-5023.

DRESSMAKING, ALTERATIONS for men's and women's clothing. EV 5-0697 or 931 McClure St.

YOUNG WORKING WOMAN WOULD like baby-sitting, evenings. EV 4-0975 after 6 p.m.

BABY-SIT BY DAY, MY HOME, Marigold area. Fond of children. GR 9-4770.

LADY, 52, WANTS WORK, PART or full-time. References. Victoria Press, Box 1318.

HOUSEWORK WANTED BY HR or day. Good references. EV 2-5384 eves.

I WILL LOOK AFTER 2 CHILdren in my home. EV 6-4682.

RELIABLE BABY-SITTER. ADULT. Phone EV 3-0159.

DAY CARE FOR LITTLE GIRL. Cedar Hill-Blenkinsop. GR 7-3429.

NURSE WILL BABY-SIT. NEAR St. Joseph's Hospital. EV 3-4635.

CHILD CARE IN MY HOME. WILlows District. EV 2-4185.

WILL DO YOUR LAUNDRY AND ironing my home. EV 4-2468.

31 SITUATIONS WANTED—MALE OR FEMALE

MAN AND WIFE, 2 TEENAGE daughters, require work. Wife good cook, husband handyman, girls willing to work. Phone EV 6-3835 after 6 p.m.

36 BUSINESS SERVICES

APPLIANCE REPAIRS

VICTORIA ELEC. APPLIANCE servicing. Repairs to all elec. appliances and furnaces. Lowest rates. EV 4-4232, day or night.

ASPHALT PAVING

E & E
CONSTRUCTION AND
PAVING
LIMITED
DRIVEWAYS
SIDEWALKS
FREE ESTIMATES
541 Herald
EV 6-2611

O.K. PAVING
FREE ESTIMATES—EASY TERMS
760 Topaz EV 5-1812

JET. BLACK TOP PAVING CO. Work you can depend on with our one-year guarantee and most convenient terms. EV 2-9436.

HUB CITY PAVING
360 BAY ST EV 5-7911

36 BUSINESS SERVICES

BRICKLAYERS

ALL TYPES OF MASONRY WORK. H. A. (Sandy) Ormiston. EV 4-6777.

BULLDOZING

BULLDOZING AND CLEARING road grading and backfilling. The right machine for every job.
JOHN D. KISSINGER JR.
EV 3-8425 Days EV 2-3947 Nights

WORK WANTED FOR OLIVER Cat, dozer and winch ideal for piling, pole or light logging or will sell. GR 4-2203.

J. HENSON — BULLDOZING, loading, grading. GR 9-4234 or EV 5-0609.

BOB SOUTHWELL, BULLDOZING. Free Estimates. EV 5-1132 anytime.

CARPENTERS

GILMOUR CONST.
See ad under cement and contractors. GR 7-1606, EV 4-3486.

BUILD, REPAIR ANYTHING, ALterations, finishing, cabinet work, foundations levelled, jacked up, repaired. Hour or contract. EV 2-4644.

CARPENTER REPAIRS, ALTERAtions, gutters, stairs, tile and cement. H. Pistell. EV 2-8602.

REPAIRS, ALTERATIONS, LARGE or small; steps and gutters. Phone EV 5-1257.

CARPENTRY—CEMENT
EV 5-4703 best after 5.

CARPENTRY — CABINETS
EV 2-7646 or EV 3-1428

CARPETS AND LINOLEUM

UPHOLSTERY, CARPETS CLEANed, your home. Use same day—good job. Imperial Upholstery Cleaners. EV 6-1782.

HOURIGAN'S CARPET & LINO. Supplied and installed. Estimates free. 715 Pandora. EV 6-2401.

FREE SPOTTING SERVICE
DURACLEAN SERVICES
EV 5-5326

CARPET CLEANING SPECIALISTS Air Mist Ltd. EV 4-4952.

CEMENT

GILMOUR CONST.
Cement work of any kind, new or old, guaranteed.
GR 7-1606 — EV 4-3486

CEMENT SEWER, DRAIN TILE. Guaranteed cement contractors. Politano Birkett & Lowe
EV 4-8306 GR 9-2885 EV 5-6142

FARMER CONSTRUCTION LTD. GUARANTEED CONCRETE WORK ROCK BLASTING, SEWERS AND DRAINS, ETC. PHONE EV 4-0511.

CLEAN-UP SERVICE

RUBBISH HAULED
Earth, rock, bush and paper hauled from yards, basements and attics; reasonable. Williams Trucking. Ph. EV 2-9395 anytime.

JOHN'S HAULING AND CLEAN-UP—Gas stations, stores, basements, yards; compost heaps, rubbish hauled away. Reasonable, day or night. Phone EV 5-6673.

PACIFIC CLEAN-UP. WE CLEAN basements, yards, garages, compost heaps; rubbish hauled away. Very reasonable. Day or night. EV 4-4360.

NEED WORK. BSMT. YD., GARage, compost, clean up. Rubbish hauled. Moving cheap. EV 4-1755.

RUBBISH HAULED, BASEMENTS cleaned. EV 4-6718 after 5 p.m.

GARBAGE TAKEN ANY PLACE, anytime. Island Junk. EV 3-0343.

HAULING, MOVING JUNK, CLEAN-up service. Cheap rate. EV 3-8885.

CONTRACTORS

GILMOUR CONST.
REPAIR DEPT.
Rumpus Rooms, Additions,
Cement Work,
General Repairs.
IMMEDIATE ATTENTION
Anytime. EV 4-3486 or GR 7-1606

KASAPI CONSTR.
NHA or Conventional Homes.
Also additions, alterations, etc.
Phone EV 5-5614.

Farmer Construction
Repair Department. EV 4-0511
Prompt Service.

G. H. WHEATON LTD.
Repairs, Alterations EV 2-2159

A. J. BARR, LTD.
HOUSE REPAIRS, DRAINS, DRIVEWAYS, EXCAVATING, ROCK BLASTING. $1,000 job costs $34 per month. GR 9-2581, GR 9-1440.

STEPS SAGGING? WIFE NAGging? For renovations and repair work of all kinds call Alf E. Newton, Building Contractors at GR 7-3254.

PLASTERING, STUCCO, CHIMneys repaired, coated, waterproofed. First-class job. Reasonable. Phone EV 4-[illegible]

HOME BUILDING REPAIRS. H. E. Fowler & Sons Ltd. EV 5-2436.

DRESSMAKING

MALLA VENNBERG
Dressmaking, alterations, expert [illegible]

DRESSMAKING AND ALTERations—Fittings done in your home. Dressing gowns a specialty. Excellent workmanship. GR 5-2816.

DRIVING SCHOOLS

WE TEACH LADIES TO DRIVE! Quickly, courteously, inexpensively. Garden City Driving School, 1107 Cook at Fort. EV 2-1712.

ELECTRICAL CONTRACTORS

FREE ESTIMATES
Complete wiring installation. Older houses rewired. J. McCoy. GR 9-3931.

WIRING, REWIRING, SERVICE changes. Ken Rogers. EV 5-6661.

NORM ELLIS. COMPLETE WIRing service. Day or night. EV 2-9752.

FLOORING AND FLOOR SANDING

ALL TYPES OF FLOORS EXpertly cleaned, waxed and polished by machines. Homes our specialty. Gregg's, established 1920. EV 4-5023.

M. & M. FLOOR CO. LTD., FLOOR laying, sanding, finishing. Free estimates. EV 6-3078, GR 9-2053.

GUTTER CLEANING

GUTTERS DOWNPIPES
Cleaned, Repaired and Renewed
EV 3-3915
MODEL SHEET METAL
2010 DOUGLAS STREET

36 BUSINESS SERVICES

HAIRDRESSERS

FINNERTY'S BEAUTY SALON & BARBER SHOP
EV 4-3625
Corner of Head St., Esquimalt Rd.

DUTCH BEAUTY SALON
"Vapo" Steam Permanent
EV 5-8414. 1009 Blanshard Street

PRIMROSE BEAUTY SALON
215 Scollard Bldg. EV 3-5331
Hair Coloring Experts

TYRRELL'S BEAUTY SALON
Hair Styling Specialists
609 Courtney Street EV 3-6831

Fountain of Beauty
Hairstyling, Waving, Tinting
COLWOOD PLAZA GR 8-4323

MARGO BEAUTY STUDIO
GR 7-3732. Shelbourne Plaza

HALF PRICE PERMS. NEW RAY Beauty, 920 Pandora. EV 4-3644.

HOME IMPROVEMENTS

MODERNIZE YOUR HOME With Stucco
Also old stucco resurfaced like new. Call Frank's complete home-modernizing service for free estimates and financial arrangements. Work guaranteed. EV 3-7642.

LANDSCAPING

Barker Landscaping
FREE ESTIMATES EV 2-8323

CARLSEN LANDSCAPING
FREE ESTIMATES — EV 3-6483

LANDSCAPING, LAWNS, ROCK work, etc. Molholm. EV 2-0237.

KIMOFF LANDSCAPING, ROCK artist, free estimates. GR 9-5522.

LAWN MOWER AND SAW SERVICE

JACOBSEN
Finest Power Lawn Tools
LOU'S LAWN MOWER SERVICE
Keys Cut — General Sharpening
EV 5-2714 642 Cormorant

PRICE'S KEY SHOP
For precision lawn mower service.
Pickup and delivery.
EV 4-6221 847 Fort

ENJOY
A REED SHARP TOOL
COOK and VIEW EV 3-8324

PAINTERS and DECORATORS

Island Decorators
PAINTERS PAPERHANGERS
SPRAY PAINTING
CONVENIENT TIME PAYMENTS
Phones:
Day EV 3-9059 NIGHT EV 2-1479

MAY I BE OF SERVICE TO YOU? Order now at special rates. Paperhanging, painting, repairs, etc. Guaranteed, clean, fast, efficient. Tommy Harker. EV 3-8773.

WEBB & SON
EV 4-6827. Paperhanging, painting. Quick, clean, reliable. First-class workmanship. Thirty years' experience Victoria. Terms if desired.

$10 UP — ROOMS PAPERED OR painted. Stucco painting. D. Smythe. EV 2-3837.

PAINTING AND DECORATING. Reasonable rates, satisfaction guaranteed. Terms. EV 2-7885.

GREGG'S PAINT WASHING DEPT. Kitchen, bathrooms, etc. 38 years' experience. EV 4-5023. Estimates.

C. T. LONGMAN DECORATORS, painting, spraying, paperhanging. Free estimates. Phone EV 6-2813.

PAINTING — DECORATING
Free estimates. Reasonable.
EV 2-7646 or EV 3-1428

G. DAVIDSON. PAINTING, QUICK service. $10 a room up. EV 3-3775.

HAVE BRUSH, WILL PAINT. PH. GR 7-6864.

FARWEST PAINTS LTD. QUALity for less. EV 5-9911.

WALLS WASHED BY MACHINE. No mess. Costs less. EV 3-4374.

INTERIOR EXTERIOR PAINTING. Free estimates. EV 3-0904 after 6.

PHOTO ENGRAVING

PHOTO ENGRAVING
Half Tone, Line and Color.
Engraving, Commercial Art
ISLAND ENGRAVERS
649 Pembroke. Just Below Douglas
Phone EV 2-8831

PLUMBING AND HEATING

PITT & HOLT LTD.
J. WELHAM, Prop.
Plumbing, heating, installations, furnace repairs, sheet metal work, oil burners and appliances. Financed under home improvement plan. 602 Esquimalt Rd. EV 3-7413

BROWN'S PLUMBING
24-hr service. EV 2-2747, GR 9-5641. Repairs, remodelling. Reasonable.

PLUMBING REPAIRS, ALTERAtions, reasonable, free estimates. Dave Danielson. EV 5-8813.

ROOFING AND INSULATION

DUROID & ASPHALT SHINGLE COATING
Add 10 to 15 years' new life to your present roof in any condition with Applied Metallic Asphalt Pressure Coating. The average home costs [illegible] less than one hundred dollars.
Estimates Without Obligation.
Hickey Bros. Roofing. Approved Applicators—Repairs, Eavestroughing. Your Greater Victoria Agent
R. A. GREEN LUMBER CO. LTD
(Telephone EV 5-9774)
WE SERVE THE ISLAND

Parker Johnston Ltd.
1314 BROAD ST. EV 2-9181
Roofing insulation at its very BEST. (Over 40 years combined experience to stand the TEST.

VICTORIA ROOFING AND INSULATION COMPANY
917 FORT
EV 2-2331 EVENINGS EV 4-4818

ROOFING, SIDING, INSULATION
ROOF AND GUTTER REPAIRS
CAPITAL CITY ROOFING
1920 OAK BAY EV 3-5911

TREE SERVICE

SCIENTIFIC PRUNING, SPRAYing fruit and shade trees, trees felled. Chemical spraying, brush, grass, weeds. Chas. A. Cowie, Tree Surgeons Ltd. (Licenced and insured). EV 2-1679; eves., EV 3-1868.

COMPLETE TREE SERVICE. Free estimates. EV 2-3510, EV 2-2032.

CAPITAL CITY TREE EXPERTS
EV 3-6452, EV 3-1805.

WASHING MACHINE

KER ELECTRIC AUTHORIZED Beatty Service. 1119 Fort. EV 2-3425

36 BUSINESS SERVICES

"BEATTY" WASHER AUTHORIZED PARTS AND SERVICE QUADRA APPLIANCE SERVICENTRE, 3514 QUADRA. PHONE EV 5-6422.

37 PROFESSIONAL SERVICES

CHIROPRACTIC

G. H. McLEAN, D.C.
Chiropractor
884 Fort St., corner of Quadra
Office EV 5-0923; res. EV 5-0585

HEARING AIDS

W. HUMPHREY GOLBY
Beltone Hearing Aids
1207 Douglas Street EV 5-3103

OPTICAL

HUGH O'NEILL
The Guild Optician
EV 2-5713 (opp. Eaton's)
Optical Dispensing 1113 Douglas

PRIVATE DETECTIVES

VICTORIA'S OLDEST LICENSED and bonded private detectives.
NATIONAL INVESTIGATION AGENCY LTD.
Advice Free and Strictly Confidential
24-Hour Service EV 4-2814

VICTORIA DETECTIVE AGENCY
24-hour service. EV 3-7264.
"Confidential Free Consultation."

39 PERSONALS

QUEEN SCOUT
FELTHAM, M. D. X. (WHERE) Seniors will come. Jackie Thake, Bill Gamble. Contact same.

SINGLE CANADIAN MALE DEsires companionship of single German male who will teach him German. Will share apartment with the right person. Victoria Press, Box 1331.

ALCOHOLICS ANONYMOUS
Have you a drinking problem? If you have a sincere desire to stop drinking phone EV 3-0415 or write Box No. 1 Victoria, B.C.

LADY WISHES RIDE TO BANFF area, about Sept. 9. Will share driving or expenses. Victoria Press, Box 758.

BUSINESSMAN WISHES TO MEET same for companionship and in view to share apartment. Victoria Press, Box 1317.

RIDE WANTED TO ONTARIO IN the 2nd week of Sept. Will share driving. EV 3-9774.

40 BUSINESS PERSONALS

BACK TO SCHOOL
But First
to KAROLYN'S STYLE SHOPPE ON ESTEVAN.
Dresses . . . Blouses . . . Skirts
Accessories . . . Socks
For Teen-Age Girls.

NEW AND FASHION-RIGHT EYEWEAR FOR EVERY OCCASION CREATED BY SCHIAPARELLI
Exclusive in Victoria to Norman G. Cull Optical Dispensary, 1405 Douglas St. EV 3-3213.

HAIR GROWTH
SCALP TREATMENT
"Firth of Fort"
330 Yarrow Bldg. (Est. 1918.)

ROCKHOUND SHOP — LAPIDARY machinery, slabbing, polishing, jewellery, findings. 1385 Hillside. Ph. EV 6-2032.

BIRKS JEWELLERS
Complete guaranteed watch repair service. 706 Yates. EV 2-4241.

YOUR DOUBLE-BREASTED SUIT can be made single-breasted. See Morisse, 691 Burnside. EV 3-2038.

FUR REPAIR SERVICE
Remodel, repairs. Call, delivery Paul, 205 Beach Drive. EV 2-3380.

J. COOPER TAILOR, ALTERAtions, repairs. 635 Fort. EV 3-4693.

FYFE CLEANERS
3460 Quadra EV 4-2234, EV 4-6519

LA BARR'S FOR BRASSIERE AND girdle fittings. 732 Fort. EV 2-3932

42 EDUCATION

ROLAND GOODCHILD, F.B.I.P. (Eng.)
Voice Production and Dramatic Art.
Individual Tuition
Children and Adults.
Phone GR 7-1858

HUMPTY DUMPTY KINDERGARten, Lake Hill district. Enroll now for September re-opening. EV 4-0498 or GR 9-3219.

SCHOOL PROBLEMS? SEE THE B.C. Curriculum Guide with World Book. A. A. Ferguson. EV 5-5960.

43 DANCING

FOR A LIMITED TIME ONLY
PRE-GRAND OPENING SPECIAL
Enroll now and save at half the regular rate on ballroom dancing lessons, private or group, at the new
ROLANDO DANCERS CLUB
902 Government St. Contact Mr. R. J. Taylor, Managing Director, EV 6-1684.

REGISTER NOW. FALL CLASSES commence September. Special beginners' class, private lessons daily, no contracts. Academy Ballroom Dancing, 1012 Douglas. EV 3-1643.

IF YOU HAVE SERVICES TO OFFER LIST THEM UNDER CLASS 36 IN THE CLASSIFIED AND KEEP BUSY.

60 FUEL

COAL

ORDER NOW
PLANER ENDS
$7 PER CD.; $10 1½ CDS.
DRY, $8 CD.; $12 1½ CDS.
12 SACKS DRY KINDLING
DEL. IN BASEMENT, $5
COAL PRICES
SUMMER DISCOUNT PRICES STILL IN EFFECT
ORDER NOW
Pres-to-Logs and Packaged Coal now available for pick-up service at our new location, 2333 Government Street, yard entrance on Douglas Street (next to the Dairy Queen).
HARKNETT FUEL LTD.
EV 4-2647 — EV 4-8381
2333 GOVERNMENT

"MIDLAND" COAL
DRUMHELLER'S FINEST
Still at a Discount
12 SACKS DRY KINDLING
DELIVERED $5.
Cameron Active Fuels
733 CORMORANT ST.
EV 3-3121
Associated with
Kingham-Gillespie Coal and Oil
613 FORT ST.
EV 3-1124

SUMMER DISCOUNTS ENSURE BIG SAVINGS NOW!
COAL THAT LASTS—HIGH HEAT
Galt, Midland, Commander, Comox, Economy Furnace Blend, Canmore Briq'tes, Brix Mix, Special Stoker Blend
PRES-TO-LOGS, $19 UNIT
STOVE AND FURNACE OIL
Richard Hall & Sons Ltd.
Service Since 1882
746 Fort Street Tel. EV 4-1431

WOOD AND SAWDUST

DRYLAND
Inside 100% Fir Blocks
Big Thick Bark Slabs
Hand-picked to eliminate sawdust and rubbish; 12" lengths, ready for immediate use. This wood is highly recommended for furnace, fireplace and kitchen range.
1 CORD, $8
2½ CORDS, $12
COARSE 100% DRY FIR SAWDUST
3 UNITS BY BLOWER, $14.
Phone Sooke Fuel Co.
EV 2-2211 or EV 3-8925

WOOD — WOOD
MILLRUN SPECIAL
2½ Cords $4.25
3 Cords $4.75
HOG FUEL
SPECIAL FOR FILL AND DRIVEWAYS
$6.00 PER LOAD
DELIVERED IN 5-MILE CIRCLE
IDEAL FUEL CO. LTD.
EV 2-4622

DRY FIR CORDWOOD
Why should you struggle with wet sawdust and poor quality, small millwood? We have 12-inch dry Douglas fir cordwood, extra heavy. Ideal for furnace and fireplace; also 2-ft. for drum furnace.
1 CORD $11.00
1½ CORDS $16.50
2 CORDS $20.00
POLZ HILLCREST FUEL
PHONE EV 4-3015 ANYTIME

Free—Wood—Free
12-inch plywood bone-dry planer ends; guaranteed 100% fir and dry. Good for starting fire and stove. One week.
Only Handling Charge
1 Cord 2 Cords
$3.50 ALL FIR $5.00
HILLCREST FUEL
EV 4-3015 ANYTIME

SAWDUST - SAWDUST
GUARANTEED ALL FIR
Double Screened
Order now and be sure of winter's supply
Bulk and Blower
DELIVERY
BEST FUEL CO.
Phone EV 4-5524

PRES-TO-LOGS
SUMMER SPECIAL
240 logs, $17.50; 120 logs, $9.75; 60 logs, $5.90. EV 2-9395 any time.
KINDLING
Plywood ends—no chopping. 20c a bundle.

KILN DRY 100% FIR PLANER ENDS
2x4, 2x6, 2x8, etc., 12" lengths. Hand-picked, no rubbish.
1 Cord, $7 — 1½ Cords, $10.
SOOKE FUEL. EV 2-2211, EV 3-8925

Honeymoon Bay Fuel
100% Fir Blocks and Slabs, 12" Excellent quality
2½ Cords $12.00
2½ Cords Number 2 Wood $7.95
EV 4-8725

SUMMER DISCOUNT
SPECIAL ON PRES-TO-LOGS
DELIVERED IN BASEMENT $19.00
DELIVERED IN DRIVEWAY $17.50
PHONE REID'S FUEL. EV 3-9662

ALDER FIREPLACE BUSHWOOD. GR 9-1347.

BRIDGE LESSON

By OSWALD JACOBY

Playing at four hearts South won the opening spade and drew trumps with two leads. Then it was a simple matter to set up dummy's diamonds by ruffing two of them in his own hand so South wound up with all the tricks.

NORTH 26
♠ 4 3
♥ A 10 7 6 5
♦ A J 10 9 6 4
♣ None

WEST
♠ 5 2
♥ Q 2
♦ 7 5 3
♣ Q J 8 7 3 2

EAST
♠ K Q J 10 9 6
♥ 8
♦ K 8 2
♣ K 10 4

SOUTH (D)
♠ A 8 7
♥ K J 9 4 3
♦ Q
♣ A 9 6 5

Both vulnerable

South	West	North	East
1 ♥	Pass	2 ♦	2 ♠
3 ♣	Pass	4 ♥	Pass
Pass	Pass		

Opening lead—♠ 5

North and South happen to be two of the country's name players and each one blamed the other bitterly for failure to move into slam territory.

Usually when game is bid and a grand slam is laid down both partners are at fault and this hand is no exception. North really could have pulled himself together and responded three diamonds instead of just two, whereupon I can't see how they wouldn't have gotten to at least a small slam, but the principal error was South's. His three club bid was pointless.

He should just have passed and waited to see what North would do. If north could not bid again then North and South were not going anywhere.

If South had passed, North would have jumped right to four hearts; the same bid he made after South's three club bid.

In this case the South hand would have been worth another bid and that bid would have been five spades. From then on it would have been smooth sailing to six and not too hard to go all the way to seven.

INDEX TO WANT AD HEADINGS

Classification	No.	Classification	No.
Acreage for Sale and Wanted	156	Houses Wanted to Rent	134
Announcements	14	Houses for Sale	150
Apartments for Sale	152	In Memoriam	9
Auto Body Work and Painting	109	Listings Cancelled	149
Auto Repairs and Service	108	Listings Wanted	148
Auto Financing and Insurance	110	Livestock and Supplies	92
Bands, Musicians and Orchestras	32	Lost and Found	20
Bicycles and Motorcycles	66	Machinery	72
Births	1	Male Help Wanted	21
Boats and Marine	80	Male or Female Help Wanted	25
Building Supplies	61	Marriages	3
Burial Parks and Cemeteries	13	Miscellaneous for Sale	82
Business Opportunities	145	Miscellaneous Wanted	83
Business Personals	40	Miscellaneous to Rent	158
Business Services	36	Monumental	11
Cards of Thanks	8	Mortgage Loans	141
Cars for Sale	100	Moving and Hauling	115
Cars and Trucks Wanted	112	Musical Instruments	63
Chicks, Poultry, Hatcheries, Eggs and Supplies	91	New Car Directory	99
Coming Events	15	Parts, Tires and Accessories	107
Commercial Properties	157	Personal Loans	140
Cottages and Campsites	117	Personals	39
Country Homes and Properties	151	Pets	90
Dancing	43	Places to Visit	16
Deaths, Funerals and Lodge Notices	5	Professional Services	37
Education	42	Property for Sale	154
Engagements	2	Property Wanted	155
Exchange Real Estate	147	Room and Board	120
Farms for Sale and Wanted	158	Rooms to Rent	121
Farm Implements	74	Rooms Wanted	122
Female Help Wanted	26	Salesmen and Agents	22
Flats and Apartments to Rent, Furnished	128	Sewing Machines	68
Flats and Apartments to Rent, Unfurnished	129	Situations Wanted, Male	29
Flats and Apartments Wanted	130	Situations Wanted, Female	30
Florists	12	Situations Wanted, Male or Female	31
Foreign Import and Sports Cars	101	Stoves and Furnaces	67
Fuel	60	Swaps	84
Funeral Directors	10	Teachers Wanted	27
Furniture	62	Timber	81
Garden Supplies	74	Tools for Sale or Rent	73
Halls, Stores and Offices to Rent	137	Travel	38
Hotels	116	Trade Schools	41
Housekeeping Rooms to Rent	125	Trailers and Trailer Parks	111
Housekeeping Rooms Wanted	126	Trucks	106
Houses to Rent, Furnished	132	TV, Radio, Sales and Service	64
Houses to Rent, Unfurnished	133	Vacation Guide and Summer Resorts	118
		Wanted to Borrow	142
		Wanted to Buy, Houses	153
		Wanted to Rent, Miscellaneous	139

Save Money . . . Get Better Results. . . Ask for Our Special 6-Time Rate for Your Next Classified Ad . . .

★★★★

LATE SPORT RACES

FOUR STAR FINAL

NEWS FLASHES STOCKS

WEATHER: Cloudy, Sunny Periods

Victoria Daily Times

77TH YEAR
The Home Paper
Telephone EV 2-3131
Duncan 1600

VOL. 127 No. 202 ★★★★ VICTORIA, B.C., FRIDAY, AUGUST 26, 1960—28 PAGES PRICE: 10 CENTS SATURDAY, 14 CENTS

LUMUMBA DEMANDS UN TROOPS LEAVE

FINAL ★★★★ BULLETINS

Cyclist Dies After Olympic Race

ROME (AP) — Knud Jensen, 23-year-old Danish cyclist, died today after he had competed in the 100-kilometre (62-mile) time trials.

He was the first fatality during the 1960 Olympic Games.

Sant Eugenio Hospital authorities said the young athlete died after a haemorrhage of the brain.

American on RCMP 'Wanted' List

OTTAWA (CP) — A 31-year-old United States citizen sought by police for murder has been added to the RCMP's list of most-wanted men at the request of the FBI.

He is Joseph Corbett, alias James Barron, alias Charles Osborn, alias Walter and William Osborne, a native of Seattle, Wash., believed to be in Canada.

Burega to Play for Stampeders

CALGARY (CP) — Defenceman Bill Burega has been signed by the Calgary Stampeders of the Western Hockey League.

Dynamite Blasts CPR Track

SHOREACRES, B.C. (CP) — A dynamite explosion ripped out a short stretch of CPR track near here Thursday, it has been learned.

In the past, explosions of this kind have often been linked with the radical Sons of Freedom Doukhobor sect.

Boy Saxophonist Beats Union

TORONTO (CP) — The Toronto Musicians' Association was ordered today to accept six-year-old Attila Gaamb, boy saxophonist, into its membership and thus allow him to collect full fee from the Canadian National Exhibition.

Medical Care Bill Passes in U.S.

WASHINGTON (UPI)—The House today passed compromise legislation to provide government-financed medical care for persons over 65 not having financial resources to pay for needed treatment.

LINKED TO 1959 OUSTER

Russia Expels U.S. Diplomat

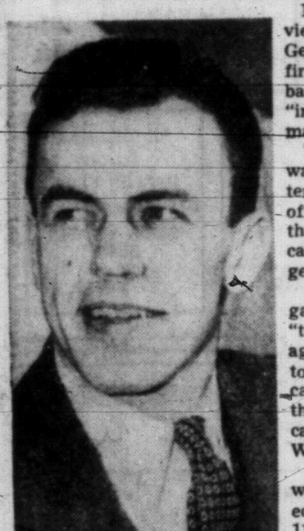

GEORGE WINTERS

MOSCOW (UPI)—The Soviet Union today expelled George Payne Winters, Jr., first secretary of the U.S. Embassy, for alleged activities "incompatible with his diplomatic status."

The move against Winters was linked with the 1959 ouster of U.S. Embassy security officer R. A. Langelli, whom the Soviets said then was caught "red-handed" in intelligence activities in Moscow.

Today's action said investigation following the case of "the arrested American agent"—apparently referring to Langelli, but not specifically saying so — established the complicity of other American officials here, particularly Winters.

The expulsion of Winters, who headed the embassy's economic section, came only 11 days after the departure of expelled U.S. air attache Col. Edwin Kirton. It also followed the recent expulsion of Soviet first secretary Ivanov from the Soviet Embassy in Washington.

Winters, who has been here since June, 1958, refused to comment on his expulsion. He had already been scheduled to leave his post here next month.

His departure plans still were undecided. He was working on travel reservations today, after hearing of the expulsion order.

Continued on Page 2

Mrs. Powers In Paris

PARIS (UPI) — Mrs. Barbara Powers, wife of the American U-2 pilot convicted of espionage in Russia, arrived white-faced and shaken today on her way home to Georgia.

"I've made up my mind absolutely not to say a thing," she said shortly after stepping off a Sabena airliner. She will rest here for a few days.

Mrs. Powers was dressed as if in mourning in a black dress and a wide-brimmed black hat which shadowed her face. She carried a black satin coat over her arm.

Mrs. Powers saw her husband alone for about four hours Thursday in her last meeting with him.

Vancouver Stocks

VANCOUVER: Closing sales: 1,000 Cariboo Gold Quartz at 88; 250 BA Oil at 29¼; 200 Trans Canada Pipe at 18⅞; 500 Giant Mascot at 28½; 600 Pacific Pete at 12⅝; 250 Medallion at 1.75; 500 New Hamil at 4; 100 Consolidated Mining & Smelting at 20.

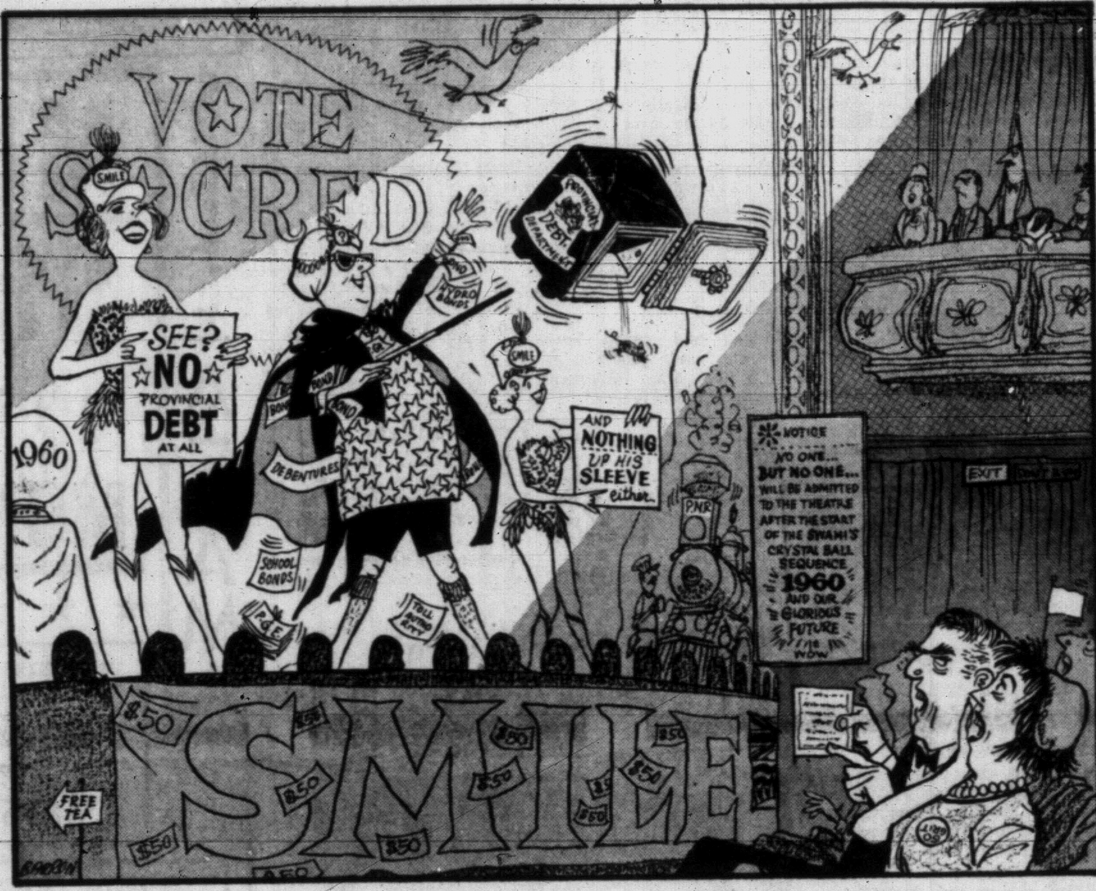

—Barron, Victoria Daily Times.

"... what did you expect? The invitation didn't say what KIND of meeting ..."

Tension Mounts In Congo Crisis

Times News Services

LEOPOLDVILLE, The Congo — Premier Patrice Lumumba said today that the United Nations force must pull out of the Congo "the moment all Belgians have left."

Lumumba told a press conference that his government did not want a Belgian occupation replaced by a United Nations occupation.

The Congolese leader spoke to reporters as tension mounted here following a clash between police and demonstrators Thursday outside a hall where representatives of independent African states are meeting.

FULFIL PROMISE

Lumumba called on UN Secretary-General Dag Hammarskjold to fulfil his promise to ensure the total withdrawal of all Belgian troops from the Congo within eight days.

"If in eight days the troops are not all gone we shall see who is acting in good faith and who is trying to sabotage the UN mission in the Congo," he said.

Lumumba claimed that his

Continued on Page 2

AIRLIFT AID REQUESTED BY BELGIUM

UNITED NATIONS, N.Y. (Reuters)—Belgium has asked for United Nations aid in airlifting the last of its troops out of the Congo by midnight Monday, it was learned here Thursday.

The Beligan government was reported to have told Secretary General Dag Hammarskjold that unless the United Nations provides aircraft it will be impossible to complete the evacuation by the deadline.

NO OTHER LEVIES NEEDED

School Tax Relief Feasible—Macfarlane

By JOHN MIKA

More than 130 persons crowded into Oak Bay municipal hall Thursday night to hear Liberal candidate Alan Macfarlane promise to fight for removal of school costs from property taxes.

The crowd in the council chamber overflowed in three directions, spilling out into a hallway, an ante-room and some even stood outside the building in a ring around the fire exit which was kept open.

Mr. Macfarlane said the homeowner's school burden—which accounts for half of the property tax bill in Oak Bay and up to 67 per cent of municipal taxes in the Cadboro Bay and Ten Mile Point area—should be taken up by the provincial government.

"There need be no new taxes to do this. It will come out of present provincial revenue," he said.

To lift the school burden off property taxes for all British Columbians would cost only $13,000,000 a year if the homeowners grant was absorbed.

Lifting the school costs and still giving homeowners the $50 grant would cost $26,000,000 annually.

"The Liberal party, if elected to government, would investigate which method should be used. But at most we would only have to find $26,000,000 and at least $13,000,000.

"And if you agree with me that this is a vital and important step needed by the community then I think you will agree we can find that money in a provincial budget that now totals more than $300,000,000 a year," he said.

Taxation by Ability to Pay

The 36-year-old Liberal candidate, who was campaign manager for the late Archie Gibbs in 1956 when he won Oak Bay for the Liberals, said that all school operating costs should be undertaken by the province because it levies taxes that are related to ability to pay.

Education no longer was just a community affair. It was of provincial and national concern, he said, and it was unfair to saddle many people on fixed incomes with a crushing burden on their house tax.

Removal of the school taxes would lighten the tax notices of most homeowners by $100 or more.

Mr. Macfarlane said the Liberal plan could be financed in several different ways.

The sales tax, which produced $90,000,000 last year, includes a 2 per cent levy for hospitals which totals $36,000,000.

But the federal government

Continued on Page 2

'Dictator' Says Herter Of Castro

SAN JOSE, Costa Rica (UPI) — Secretary of State Christian A. Herter called Cuban Premier Fidel Castro a "dictator" today and said his regime has expressed open contempt for the inter-American system.

"It has been asserted that the Castro regime represents the will of the Cuban people and does not need elections," Herter told the western hemisphere foreign ministers conference. "Never in modern history has there been a dictator who did not claim to represent the will of the people.

"Hitler did, Mussolini did and so did Josef Stalin.

"So, too, the dictators of today."

Herter charged that Thursday's speech by Cuban For-

Continued on Page 2

JEROME MARK RECOGNIZED

ROME (CP) — Canadian sprinter Harry Jerome of Vancouver and Germany's Armin Hary were officially recognized today as the co-holders of the world 100-meter dash record of 10 seconds flat.

Canadian Swimmer In Final

ROME (CP)—Dick Pound of Montreal easily qualified for the men's 100-metre freestyle swimming final when he finished second today in a semi-final heat behind world record holder John Devitt of Australia.

The McGill University student came up with the best performance of his career to finish the second heat in 56.5 seconds. Devitt won by slightly more than a yard over Pound in 55.8.

Defending champion Jon Henricks of Australia finished fourth and failed to qualify.

There were eight qualifiers for the finals Saturday, but Cameron Grout of Montreal failed to make it when he finished sixth in the third heat of his semi-final in 59.0.

Irene MacDonald of Kelowna, Canada's chief hope for a gold medal in swimming and diving competition, advanced to the semifinals of the three-metre springboard diving event.

Miss MacDonald wound up ninth in the elimination round after leading the field at one point. She compiled 50.42 points for four dives, slightly more than five points behind the leader, Ingrid Kramer of Germany.

Mary Stewart of Vancouver qualified for the women's 100-metre semifinal by finishing fourth in her heat. Marg Iwasaki of Vancouver was also fourth in a heat but did not qualify as only the top 16 times made the semis.

In canoeing, Don Stinger of Dorval, Que., took advantage of the repechages to qualify for the semifinals. After trailing the field in the 1,000-metre singles, he finished first in the repechage heat. (See Page 10).

Columbia Deal Settled But Signing Held

By TOM GOULD
Times Ottawa Bureau

OTTAWA — The Canadian Government, British Columbia and the United States have finally reached an agreement on the international development of the Columbia River, according to informed sources here.

But the signing of the agreement and its announcement have been delayed until after the Sept. 12 provincial election in B.C.

Both the Canadian and B.C. governments concurred in the delay, but for different reasons.

BITTERLY OPPOSED

British Columbia didn't want the secret out, because the controversial High Arrow dam, opposed bitterly by residents on the Arrow Lakes, is an integral part of the deal.

Ottawa was anxious to hold off in the hope that, if the Social Credit government is defeated on Sept. 12, a better agreement can be worked out with the government that succeeds it.

As predicted frequently in the past, two major projects are involved in the agreement, the High Arrow dam on the lower end of the Arrow Lakes, and the Mica Creek dam, on the big bend of the Columbia.

OTTAWA OBJECTED

B.C. insisted that High Arrow go in first, over the objections of the federal government. Ottawa, in turn, won out with its demand that Mica Creek be written into the agreement.

A simultaneous start on both dams is expected. But High Arrow will be completed as much as five years before Mica Creek. High Arrow can be built for about $70,000,000. It will not generate power initially, and will be primarily a storage dam to increase power production in U.S. plants

Continued on Page 2

PERRAULT:

Negotiators 'Embarrassed' By Williston

NELSON (CP)—Liberal Leader Ray Perrault said Thursday Forests Minister Ray Williston embarrassed Canada's negotiators on the Columbia River development agreement with the United States by saying the Arrow dam would be the first project.

Mr. Perrault said Gen. A. L. McNaughton, Canadian chairman of the International Joint Commission, was opposed to the Arrow dam because it would be less advantageous to Canadian industry.

He said the minister's statement this week might indicate the Social Credit party hopes to fulfill a five-year-old agreement with the U.S. Kaiser concern which was frustrated by intervention of the federal Liberal government.

HAS DEPOSIT

He said the government still has the deposit made by Kaiser under its agreement.

A further reason against construction of the Arrow dam is the likelihood of devastation resulting to Canadian residents along the Columbia. The proposed Mica Dam, near Revelstoke, should be the "key project" on the Columbia.

ALLIANCE SHOULD BE ENDED SAYS U.K. WEEKLY

'NATO Meaningless Symbol'

LONDON (CP)—A serious British magazine says NATO has served its purpose and should be wound up.

"NATO today has become a meaningless symbol," says The Spectator, an independent weekly. "It is time it was decently interred."

The comment comes in an article by Col. Patrick Lort-Phillips, a prominent member of the Liberal party who was a wartime commander in Normandy.

Accompanying the article is an editorial comment by The Spectator saying that a military alliance devoid of military strength is bad—"the weakness of NATO is a reproach to the West even if it is not a danger."

The two statements, probably made with some reluctance, reflect a growing uneasiness about the future of the 15-nation alliance.

One small contributing factor in anxiety over the Atlantic alliance may be a report circulating in London that Canada, seeking ways of streamlining her defence effort, is considering the possibility of reducing her military forces in Europe.

Such speculation, possibly generated by statements about the desirability of economies made in Ottawa earlier this month by Defence Minister Pearkes, seems to have no basis in fact. It is said here that no move has been made, even by way of the most informal, tentative feeler, to try to find out what Canada's NATO partners would think about a reduction in Canadian strength in Europe.

A lot o' political candidates'll be runnin' on th' Columbia, even if th' salmon ain't.

★ ★ ★

Engraved political invitations are like ballots—y' kin spoil 'em by puttin' too much on 'em.

★ ★ ★

Thet Wenner-Gren deal seems t' be gittin' th' accent on th' When?

AFL-CIO ENDORSES KENNEDY, JOHNSON

WASHINGTON (UPI) — The AFL-CIO executive council today overwhelmingly endorsed democratic presidential nominee John F. Kennedy and his running mate, Sen. Lyndon B. Johnson.

RACING PAGES 2, 27

WIRE BRIEFS

Shopper Killed in Algiers Blast

ALGIERS (UPI)—A Moslem rebel terrorist dropped a grenade in a crowded street market today, killing one shopper and wounding 25 others, 15 of them seriously.

U.S. Breaks With Dominicans

WASHINGTON (UPI) — The United States broke diplomatic relations with the Dominican Republic today and requested recall of the Dominican diplomatic mission here.

Fists Fly in South Korea Assembly

SEOUL, South Korea (AP) — Factional strife within the dominant Democratic party of Premier John Chang erupted into a fist-swinging brawl in the South Korean assembly today. Three anti-Chang lawmakers beat and manhandled Transportation Minister Chung Hun-joo.

U.K. Seamen Will Continue Strike

LIVERPOOL, Eng. (Reuters) — More than 1,000 seamen voted today to continue a wildcat strike protesting their union's acceptance of an 11-shilling-a-week pay increase, which they consider inadequate.

Cuba Seizes Swift Plant

HAVANA, Cuba (UPI) — Premier Fidel Castro's militia today seized the U.S.-owned Swift and Company meat packing firm, whose invesment in Cuba is worth $5,500,000.

. . . 'DICTATOR'

Continued from Page 1

eign Minister Raul Roa clearly indicated the Castro regime has no intention of giving up its Communist ties.

Roa, he said, made it clear "the Castro regime will continue to place reliance on the political and military help of the Sino-Soviet bloc, and will not submit itself to the principles and disciples of the inter-American system."

Herter said U.S. concern over Castro government policies "has been increased by the contempt which has been expressed by Roa for the principles and institutions of representative democracy and for the commitments assumed by Cuba at Santiago, Chile, only a year ago."

He called on Cuba to renounce Communist aid and accept free elections.

. . . WINTERS

Continued from Page 1

Winters, 40, is a bachelor.

He attended Colorado College, Princeton, Columbia and Georgetown universities and served in the U.S. Navy. He was on the embassy staff here in 1947, then resigned to take a job as consultant with the U.S. Atomic Energy Commission. He then rejoined the foreign service after his AEC service.

DENVER (UPI) — The mother of a U.S. embassy official, George Winters, who was expelled from the Soviet Union today, said her son was employed by the Central Intelligence Agency at one time.

In Washington, the CIA declined comment.

ENTRIES

DEL MAR

FIRST RACE—$2,200, claiming, for three-year-olds, six furlongs:
Kingly Token (R. Neves) 114
Pioneer Joe (L. Larkin) 109
Double Eagle (G. Lanoway) 114
Hilary B. (T. Powell) 114
Santa Fe Sea (R. Campas) 111
Flavius (E. Burns) 116
Repay (J. Longden) 111
Satin Doge (A. Valenzuela) 114
Space Race (A. Maese) 109
Swift Admiral (F. Costa) 114
Flashing Command (R. Mundorf) 114
Vegas Boy (G. Taniguchi) 114
Truckle Bars (B. Frazier) 109
Free Man (A. Maese) 114
Fulfill (A. Valenzuela) 109
Sayasea (R. Neves) 109

SECOND RACE—$2,500, claiming, for two-year-olds, six furlongs:
Tehachapi-C (L. Larkin) 109
L'Elegant (F. Scheih) 118
Little Sal (B. Frazier) 115
Mr Dee Tee (M. Volzke) 114
Calm Lea (R. Mundorf) 114
Collection (R. Neves) 118
Home To Roost (F. Costa) 118
Angel's Orphan (D. Pierce) 118
Mr Big Breeches (R. Trejos) 114
Toyon Melody (G. Lanoway) 111
Masher (E. Burns) 118
Le-O-Mar (A. Maese) 118
Lady Of Troy (R. Mundorf) 115
Marion's Doll (R. Campas) 111
Advancer (G. Taniguchi) 118
Colate (F. Costa) 111

THIRD RACE—$2,500, claiming, for three-year-olds and up, mile and sixteenth:
Concentric (L. Larkin) 111
Fabulist (E. Burns) 112
Royal Reserve (R. Neves) 120
Pep Appeal (B. Frazier) 112
Tribal Chief (P. Moreno) 112
O Sue (E. Ohayon) 107
Toy Boston (T. Powell) 109
Telyar (R. Trejos) 117
Chevalate (A. Valenzuela) 117

FOURTH RACE — $2,750, allowance, for two-year-olds, six furlongs:
Mark West (R. Griffiths) 120
Go To Sea (E. Burns) 115
A-We're Hoping (P. Moreno) 115
A-More Ability (R. Campas) 115
Shelbyville (J. Longden) 115
Gironda (A. Maese) 115
Wasso (R. Mundorf) 115
Ancient Mariner (R. Neves) 115
A-Entry.

FIFTH RACE—$3,000, handicap, for three-year-olds and up, mile and three-eighths on turf:
Lock Out II. (R. Mundorf) 110
Ancuesta (R. Trejos) 109
Rubidoux (G. Lanoway) 108
Avro (R. Neves) 112
Ray Beaudet (F. Costa) 109
Little Dell (B. Frazier) 114
Sonoma Pass (D. Pierce) 118
Good Start (A. Martinez) 116
Leasure (D. Long) 118

SIXTH RACE—$4,000, handicap, for three-year-olds and up, six furlongs:
Tondi (R. Mundorf) 122
Flanders (G. Taniguchi) 113
Dhaulagiri (A. Maese) 118
Fay's Night Out (R. Campas) 107
Rob Bob (B. Frazier) 107
Pleyed (A. Valenzuela) 113
Terciopelo (G. Lanoway) 115
Butcher Boy (P. Moreno) 111

SEVENTH RACE — $7,500, handicap, for three-year-olds and up, one mile:
Honeys Gem (R. Campas) 120
How Now (E. Burns) 122
High Performance (G. Lanoway) 118
Spicy (R. Mundorf) 108
Tritoma (A. Valenzuela) 109
Ying And Yang (J. Longden) 112
Monk's Hood (G. Taniguchi) 113
Azure's Orphan (R. Neves) 108
Swaps Kin (D. Pierce) 116

EIGHTH RACE — $25,000-Added Del Mar Derby, handicap, for three-year-olds, mile and sixteenth:
Free Copy (P. Moreno) 111
Umbo (R. Trejos) 105
Have Tux (R. Mundorf) 111
Candy Capitol (E. Burns) 108
Djeddah Pat (B. Frazier) 109
Nagea (A. Maese) 122
A-Tony's Boy (F. Costa) 108
A-Principillo (G. Taniguchi) 108
Go Host (R. Mundorf) 112
Cur Rulla (J. Longden) 124
Plush Horse (G. Lanoway) 110
King's Marshall (R. Griffiths) 116
A-Entry.

NINTH RACE—$2,500, claiming, for three-year-olds and up, seven and half furlongs on turf:
Big Jake (R. Mundorf) 114
St. Vincent (G. Lanoway) 119
Meta K. (E. Ohayon) 104
Miz Katie (B. Frazier) 106
Great Fighter (D. Pierce) 114
Pure Pitch (F. Costa) 114
San Diego (R. Campas) 114
Brian Hickey (F. Scheih) 114
April (L. Larkin) 106

SELECTIONS

DEL MAR

1—Vegas Boy, Satin Doge, Double Eagle.
2—Home To Roost—Collection, Masher.
3—Royal Reserve, Telyar, Chevalate.
4—Ancient Mariner, Gironda, Wasso.
5—Sonoma Pass, Good Start, Leasure.
6—Dhaulagiri, Flanders, Tondi.
7—How Now, High Performance, Swaps Kin.
8—Cur Rula, Nagea, Have Tux.
9—St. Vincent, San Diego, Great Fighter.

. . . COLUMBIA

Continued from Page 1

downstream. There is provision for generation of some power, on an interrupible basis, in later years. Canada however receives half of the extra power created by the U.S. through use of the stored water.

Mica Creek will create storage and generate a major block of electricity.

B.C. from the outset of the negotiations, said it would not allow the construction of any dams in the East Kootenays. Over the strenous objections of Ottawa, this policy will be carried into the agreement.

On this issue, the negotiations almost collapsed on two occasions.

B.C. negotiations said they could never sign an agreement committing the province to build dams in the East Kootenays, and registered their adamant opposition to the Bull River-Luxor-Dorr complex of dams.

B.C. took the stand that the agricultural potential of the East Kootenay Valley must be maintained. It said creation of a huge storage pool in the valley would hinder transportation, flood valuable land and bury mineral wealth.

MANY REASONS

Ottawa wanted the East Kootenay dams for a variety of reasons. Most important, it felt that hte Columbia would never reach its full potential without diversion of the Kootenay.

Federal negotiators capitulated in the belief that the agreement now ready for signing is better than no agreement.

One of the consequences of B.C.'s stand is a go-ahead to the U.S. to build its long-sought Libby Dam, at Libby, Montana. The Americans need a big dam on the Kootenay to prevent disastrous flooding.

UNECONOMICAL

Since B.C. has refused to provide the needed flood control through the East Kootenay diversion dams, Libby will have to be built, although it has been shown to be an uneconomical project in several engineering studies.

Once Libby is in, Canada will be prevented forever from diverting the Kootenay, and making use of its flood waters over the full length of the Columbia River in Canada.

Once the agreement is signed by the three governments concerned, it will have to be ratified by the B.C. legislature, the federal parliament, and the U.S. senate.

. . . CONGO

Continued from Page 1

government had discovered a plot against his country centred in Brazzaville.

He said his secruity forces in Luluabourg had seized an aircraft carrying arms which had taken off from Brazzaville destined for Bukwango, capital of the independent "mining state" proclaimed by Albert Kalonji, one of Lumumba's opponents.

BELGIANS "STEAL"

Lumumba accused the Belgians of "sealing" the diamond wealth of Kalonji's "mining state" in Kasai Province.

Kasai provides more than 90 per cent of all the industrial diamond potential in the Congo.

Lumumba reiterated that his government intended to take control of all airfields and ports in the Congo.

. . . SCHOOL TAX RELIEF

Continued from Page 1

last year gave the province $23,000,000 for hospitals.

"It is my opinion that these monies, originally intended for hospitals should now be allocated to education rather than to roads," he said.

Other sources for covering the school taxes on homeowners include: debt servicing charges which the government claims have been freed; an $8,000,000 subsidy to BHIS which is no longer required; and the additional $6,500,000 the province obtained from its tax rental agreement.

"There's another way, too," he added. "Why not increase government efficiency? For instance, the Deas Island tunnel cost about $12,000,000 more than was estimated — that's about enough to finance the homeowners' school costs for one year.

"Mr. Bennett built a $1,300,000 bridge at Prince George and then abandoned it. That money could have helped homeowners instead of going down the drain.

"A large part of provincial highway construction is done by day labor arrangements or cost-plus schemes instead of competitive bids. There might be some help from there.

"The point is that all you have to do is make up your mind that this is a project which is important. Then it is just a matter of adjusting the provincial budget to take care of it.

"The Liberal party is the only one that has pledged to carry this out."

Mr. Macfarlane said that since Social Credit assumed power in 1952, taxes in B.C. have increased about 125 per cent but population has gone up only 38 per cent.

Contingent liabilities against the province, which Mr. Macfarlane said was "the real provincial debt," now total $553,000,000 and could go up to $714,000,000 under present borrowing powers of government agencies.

NOT MAGIC

Bridges and roads have been built in the province, although many other important things have been ignored.

"We must realize they are not the products of a Social Credit magic, but the result of the payment of the highest taxes in Canada and the large borrowings that will be paid for by the people of B.C. and by no one else."

Mr. Macfarlane also deplored Social Credit George Murdoch's refusal to outline his position on the school costs question which he often had decried before joining the Socred party.

"Is he being controlled or can he speak for himself?" asked Mr. Macfarlane.

He also pointed out he was still prepared to speak at an all-candidate meeting although both his opponents refused invitations for a debate.

Oak Bay councillor Allan Cox, who preceded Mr. Macfarlane, said the school tax problem was a serious question for municipalities and their residents despite Social Credit claims to the contrary.

More than 500 delegates to the Union fo B.C. Municipalities voted for removal of the burden at last year's convention with only two opposing it—both Social Crediters including Ald. Elmer McEwen of Victoria.

"So you can readily see that this is not a problem that the Liberal party has dreamed up," said Mr. Cox.

Government spokesmen have tried to throw a smoke-screen around the problem by "irresponsible statements." One of these was that local school board autonomy would be destroyed if all school costs were paid by the province.

Greater Victoria School Board chairman W. C. Gelling recently dispelled this notion, said Mr. Cox, by stating that he felt no concern on that score.

"Another criticism has been voiced by that perpetual office-seeker, Waldo Skillings. He says the Liberal plan will only benefit the rich. As usual, his analysis of the situation leaves everything to be desired."

Mr. Cox used the $236 tax bill of Social Credit candidate Reeve George Murdoch as refutation of his claim.

"Now I don't think Mr. Murdoch would class himself among the rich," said Mr. Cox.

Yet, under the Social Credit plan Mr. Murdoch pays a net tax of $186 on his home but under the Liberal plan all of his $108 school tax would come off so that he would pay only $128.

Priest Jailed

BUDAPEST, Hungary (AP) —The provincial newspaper Naplo, received here today, says a Roman Catholic priest and his deacon have been jailed on charges of incitement against the Communist regime.

BUT COURT CASE GOES AHEAD

Music Prodigy Pays Up

TORONTO (CP) — Musical prodigy Attila Galamb, who almost triggered a musicians' strike against the Canadian National Exhibition, has settled the dispute.

The six-year-old saxophonist has agreed to pay the $630 stand-in fee required by the Toronto Musicians' Association out of his own $750 fee.

The boy had intended to use the $750 to bring relatives from behind the Iron Curtain to Canada. The boy and his parents came from Hungary about five years ago.

BALKED

The CNE offered Attila $750 for 15 performances, but balked at paying $45 a performance into the relief fund —required by union agreement when a non-member performs.

However, the boy's court case against the union will go on today.

Backers of Attila will apply for an injunction forcing the musicians to accept the boy as a member, even though the union will not admit children under 16.

Louis Herman, lawyer for the boy, said Attila decided to pay the stand-in fee out of his earnings as "a matter of principle."

ALREADY CARRIED OUT: TISDALLE

Opposition Promises Tardy

The CCF platform in the current election campaign does not conform to the beliefs of its "more prominent members," Saanich Social Credit candidate John Tisdalle said Thursday night.

Mr. Tisdalle told a campaign meeting in the Brentwood Women's Institute Hall that the CCF's pledge to pay all school operating costs and half the capital costs is "inconsistent" with a statement made by Randolph Harding, CCF member for Kaslo-Slocan, in the last legislature.

"Mr. Harding said the people must be told what it means to sacrifice for education," Mr. Tisdalle declared.

He also cited a statement attributed to CCF MP Harold Winch on his return from a tour of Russia: "Labor must realize they are competing on international markets."

Mr. Tisdalle said these statements did not accord with the party lines of the CCF. He claimed that almost everything now being offered by the Opposition parties has already been done by the B.C. government.

Pres-to-logs
ON ONE OR MORE UNITS — WITHIN 5-MILE CIRCLE

DELIVERED (BULK) IN DRIVEWAY
Present Price $19.00
Less Cash Discount $1.50
PRICE $17.50

DELIVERED (SACKED) INTO BASEMENT OR STORAGE
Present Price $20.50
Less Cash Discount $1.50
PRICE $19.00

FOR AUGUST ONLY
ORDER NOW AND SAVE ON THESE CASH PRICES
(Add 50c for Charge Accounts)
Victoria Coal & Heating Ltd.
217—625 Fort St. (In the Yarrow Bldg.) EV 2-8247

NOW OPEN

CRAIGFLOWER AND ADMIRALS ROAD

Naturally brewed here—
the way Canadians like beer!

This advertisement is not published or displayed by the Liquor Control Board or the Government of British Columbia.

AT 752 FORT ST.

OPEN FRIDAY TILL 9
MACDONALD'S
FURNITURE & APPLIANCES
752 FORT STREET EV 3-1171

TONIGHT at the
Premier's Rally
Royal Theatre

REEVE GEORGE Murdoch
Social Credit Candidate
FOR OAK BAY
We Have a Winner This Time!
OAK BAY IS FOR SOCIAL CREDIT
(Inserted by Oak Bay Social Credit Campaign Committee)

"EXPORT"
PLAIN OR FILTER TIP
CIGARETTES

SELL-A-RAMA
MORRISON
$100,000.00
Gigantic Clearance of
PREMIUM CARS
MONTH-END SALE
OPEN TILL 9 P.M.

IMPORTS
'60 VAUXHALL Super Victor Sedan. 2,000 miles. Reg. $2,130 SELL-A-RAMA PRICE $1895
'59 HILLMAN Minx Sedan. Only 3,000 miles. Reg. $1,695 SELL-A-RAMA PRICE $1495
'59 ANGLIA Sedan. Top British Ford product. Reg. $1,395 SELL-A-RAMA PRICE $1295
'58 AUSTIN A-95. 6-cylinder power with economy. Reg. $1,895 SELL-A-RAMA PRICE $1595
'56 VAUXHALL 6-cylinder. Very nice throughout. Reg. $1,395 SELL-A-RAMA PRICE $1295
'54 HILLMAN Hardtop Sports Model. Reg. $795 SELL-A-RAMA PRICE $695
'50 HILLMAN Good transportation. Reg. $195 SELL-A-RAMA PRICE $145

NO ONE ANYWHERE SELLS FOR LESS THAN MORRISON

FORD PRODUCTS
'59 METEOR 4-Door Hardtop. Fully powered. Black, with whitewalls. Reg. $2,595 SELL-A-RAMA PRICE $2395
'57 MERCURY 4-Door Hardtop. Very scarce model, luxury and comfort. Reg. $2,495 SELL-A-RAMA PRICE $2295
'56 FORD 4-Door Customline Sedan, nice family car. Reg. $1,495 SELL-A-RAMA PRICE $1295
'55 METEOR 2-Door Sedan. Two-tone. Reg. $895 SELL-A-RAMA PRICE $795
'51 FORD 2-Door. Reliable transportation. Reg. $295 SELL-A-RAMA PRICE $195
ABSOLUTE TOP RETAIL FOR YOUR TRADE
Written Warranty With All Cars!
'48 FORD With 225-h.p. motor. Reg. $695 SELL-A-RAMA PRICE $595

CHRYSLER PRODUCTS
'59 DODGE V-8 Sports Coupe. Only 10,000 miles. SELL-A-RAMA PRICE $2795
'53 PLYMOUTH 4-Door Sedan. Metallic green. Reg. $695 SELL-A-RAMA PRICE $495
'53 DODGE Hardtop, sports styling. SELL-A-RAMA PRICE $795
'41 PLYMOUTH Runs good. Reg. $195 SELL-A-RAMA PRICE $95

FOR YOUR PROTECTION—ALL CARS PLAINLY PRICE-TAGGED

G.M. PRODUCTS
'60 CHEVROLET Convertible, 2,200 miles, in showroom condition. V-8, fully powered. Reg. $4,295 SELL-A-RAMA PRICE $3895
'59 CHEVROLET 4-Door family Sedan de luxe trim and appointments. Reg. $2,295 SELL-A-RAMA PRICE $1995
'57 CHEVROLET 4-Door V-8. Immaculate inside and out. Reg. $1,895 SELL-A-RAMA PRICE $1695
'59 CADILLAC Sedan. Usual Cadillac refinements. Reg. $2,595 SELL-A-RAMA PRICE $2195
'56 BUICK 2-Door Hardtop, fully G.M. equipped. Reg. $1,795 SELL-A-RAMA PRICE $1595
10% DOWN on Approved Credit
15-DAY FREE EXCHANGE
'56 CHEVROLET 4-Door Sedan. Ideal family car. Reg. $1,293 SELL-A-RAMA PRICE $1095
Morrison
CHEVROLET OLDSMOBILE LTD.
YATES at QUADRA
PHONE EV 3-1108